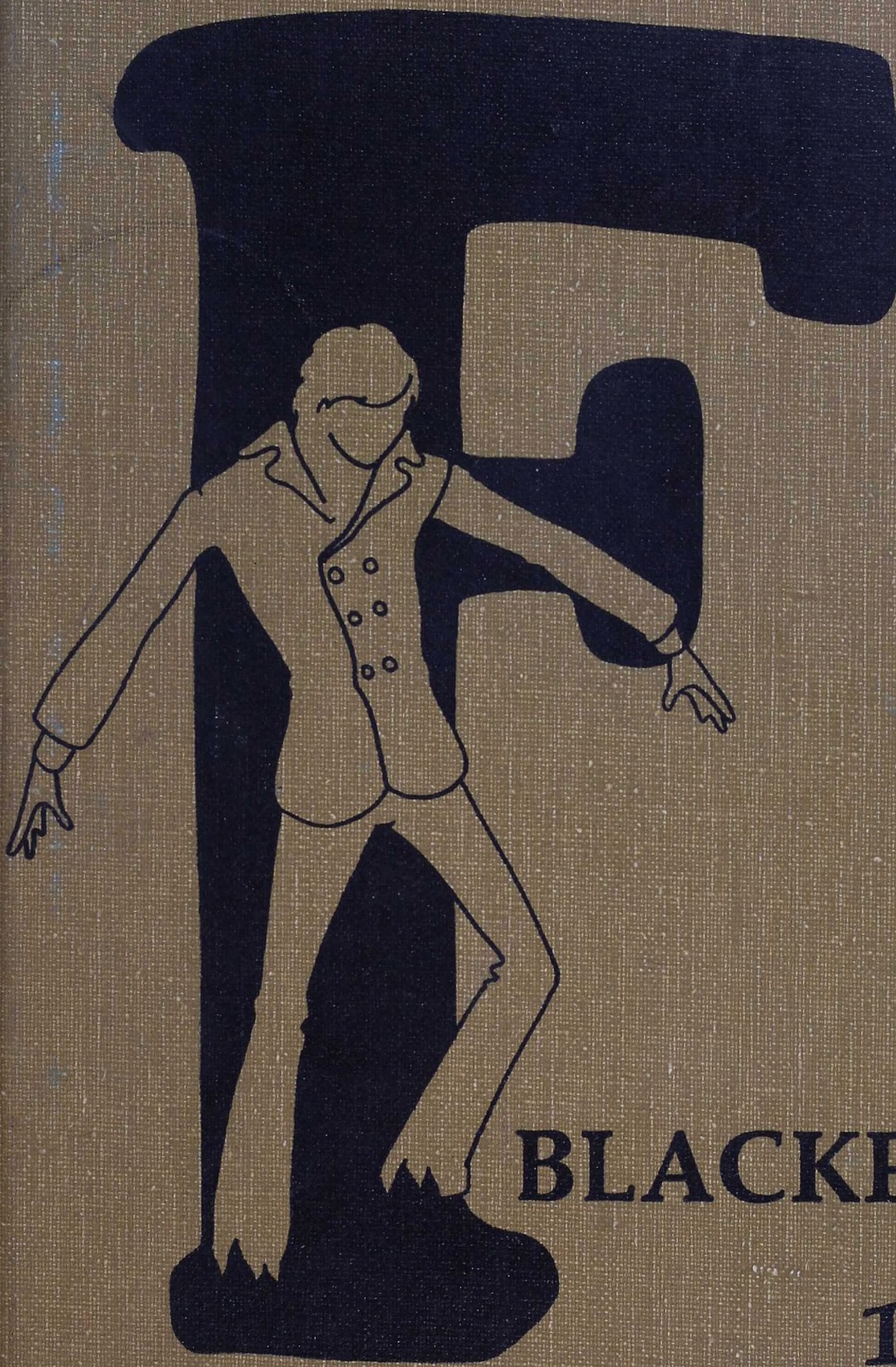

BLACKFRIARS

1971

MARK SHUFELDT
1970-1971, SENIOR

Good Luck

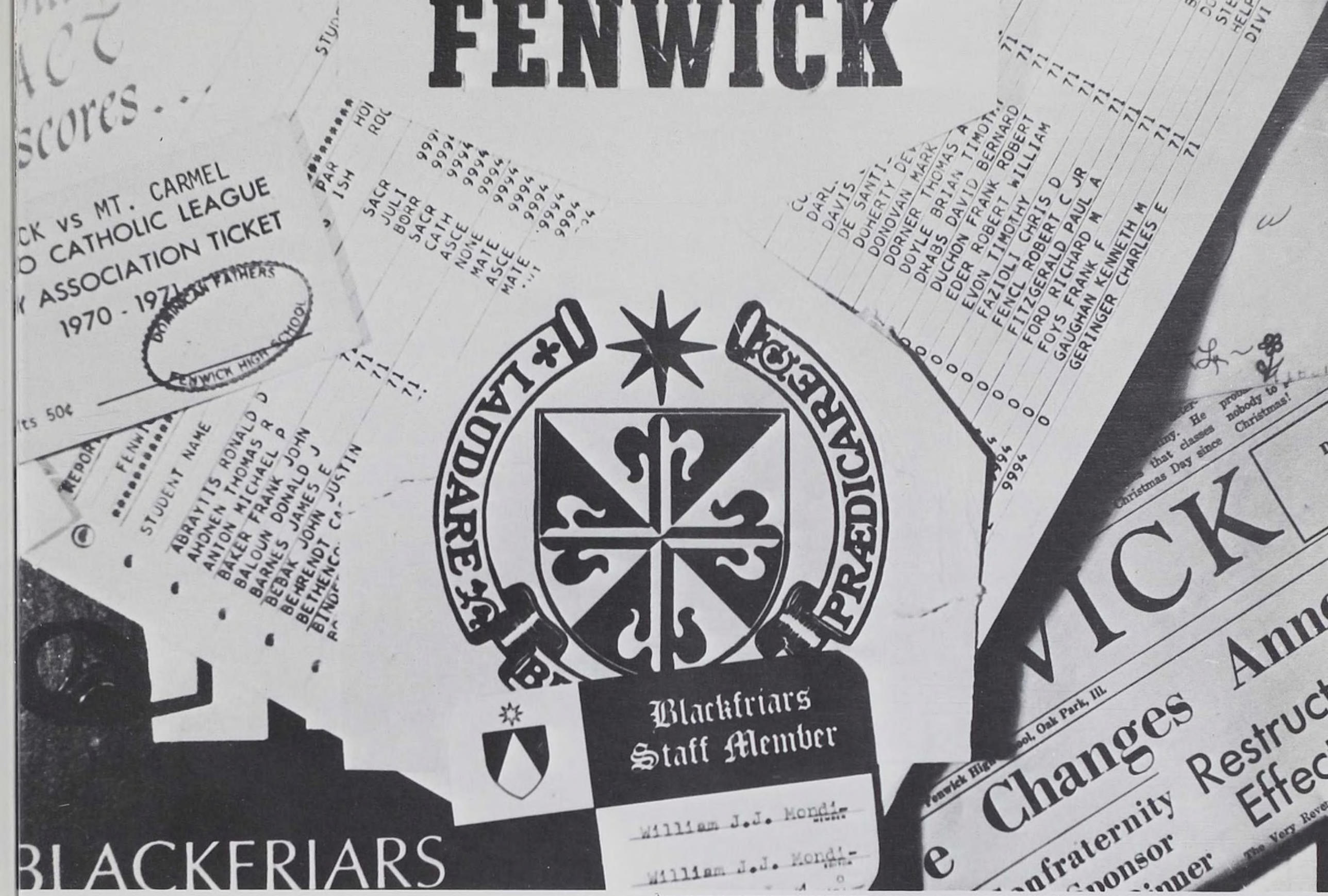

BLACKFRIARS

1971

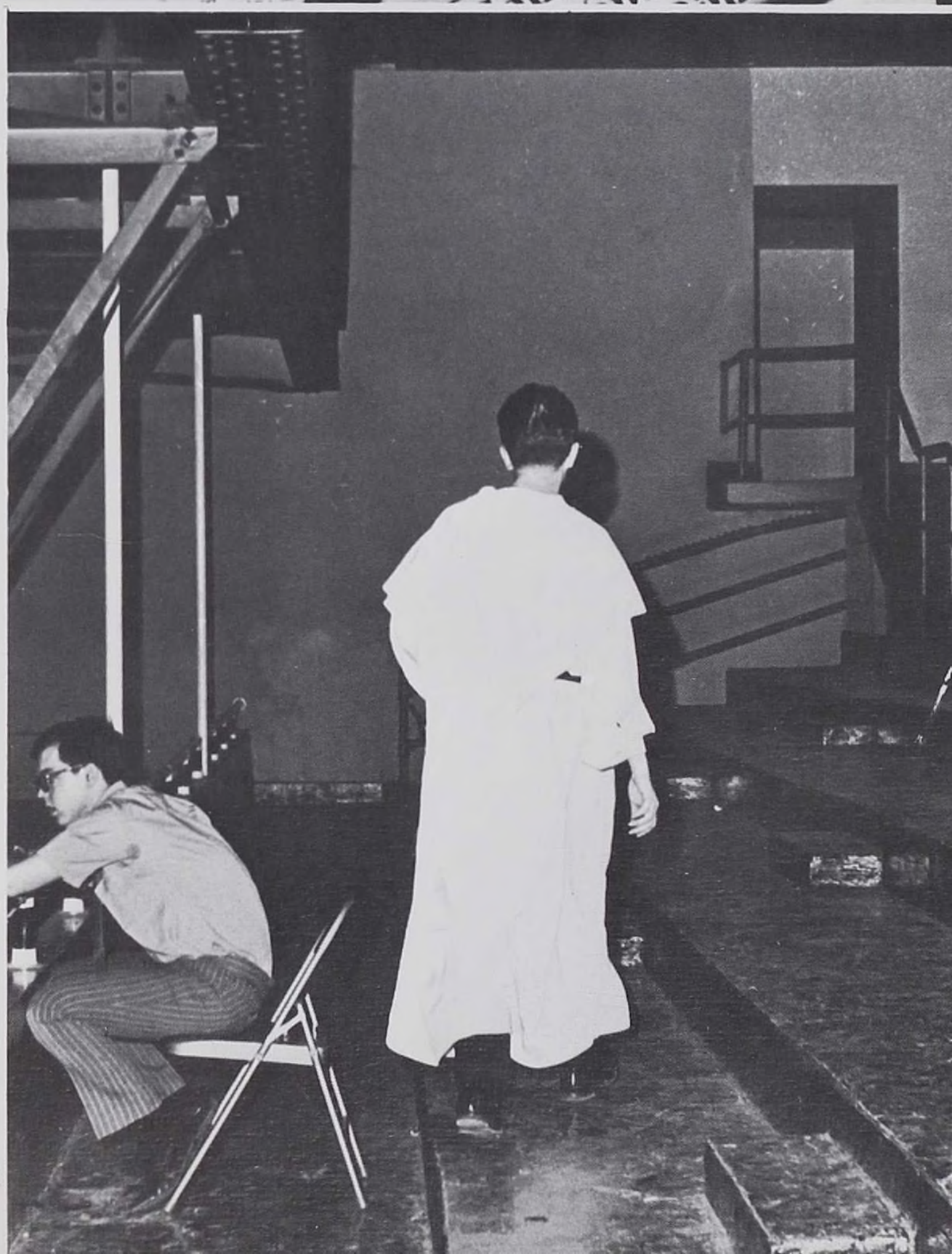

ACROSS THE UNIVERSE
WORDS ARE FLOWING OUT LIKE ENDLESS RAIN INTO A PAPER CUP. THEY STUMBLE
THOUGHTS MEANDER
LIKE A RESTLESS WIND INSIDE A LETTER BOX
NOTHIN GONN CHANGE MY WORLD
NOTHIN GONNA CHANGE MY WORLD
POOLS OF SORROW MIND CARESSING WAVES OF SHADES OF LIFE AND INCITING THEM IN MY MIND
POSSESSING ME OF JOY ARE DRIFTING IN MY SOUNDS OPEN EARS
CHILD OF THE MOON LIFT UP YOUR SLEEPY EYES. OH CHILD OF THE MOON
IMAGES OF BROKEN LIGHT WHICH SHINE AROUND ME LIKE
"for what is fear of need But Need itself."
THANKS TO JOHN LENNON "ACROSS THE UNIVERSE"

PHOTO ESSAY

Photo Essay 2
Activities 36
Sports 64
Student-Faculty 100

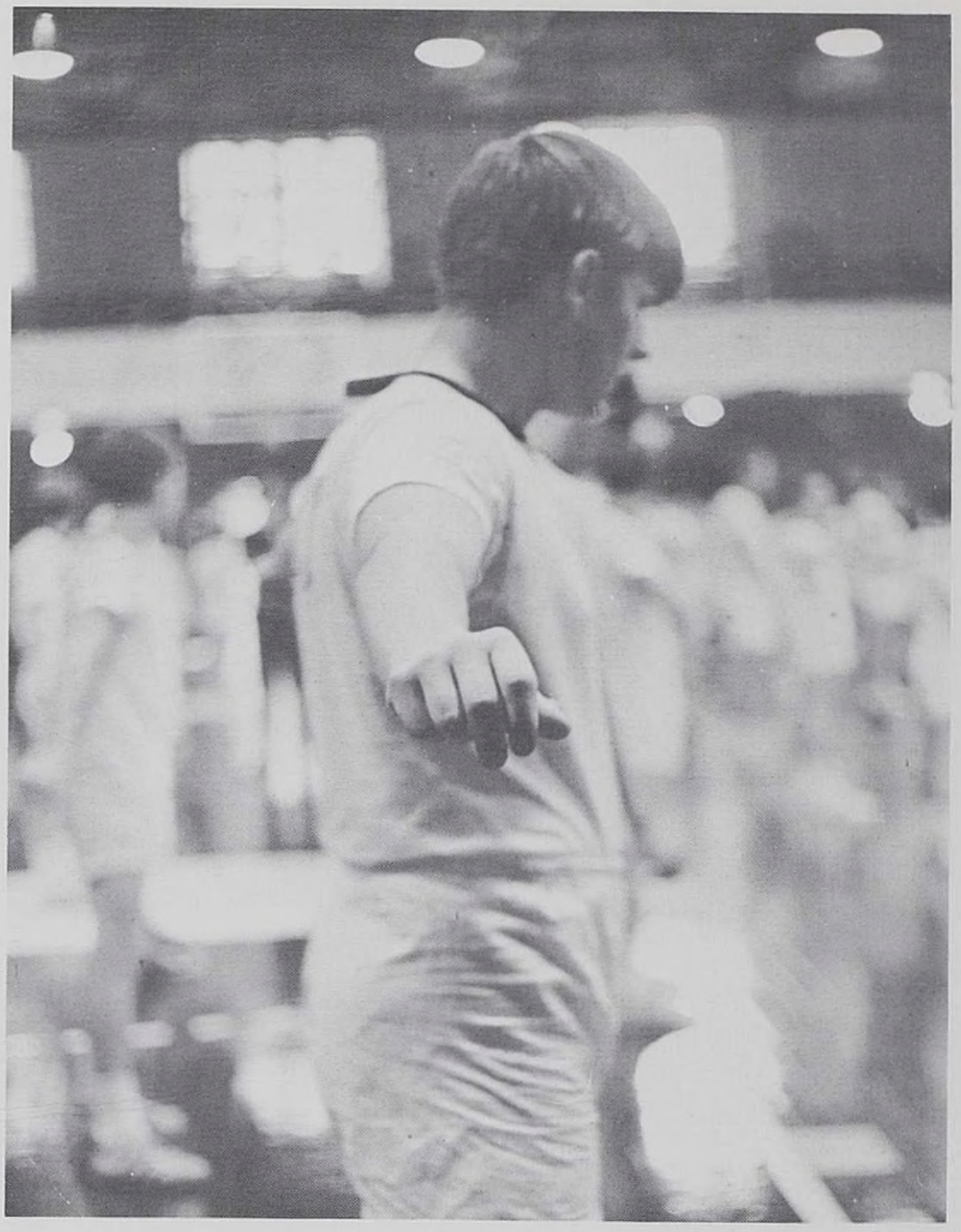

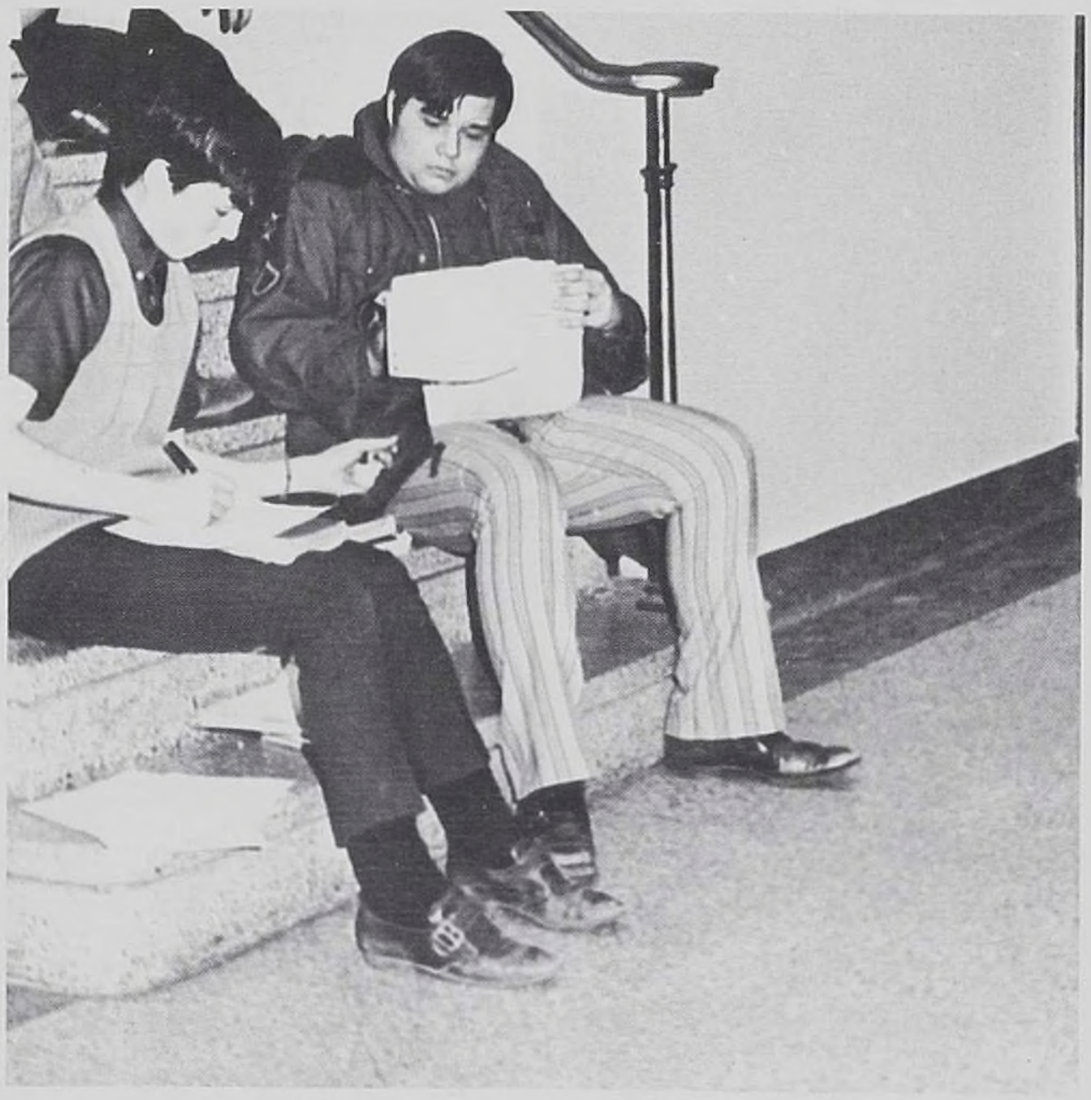

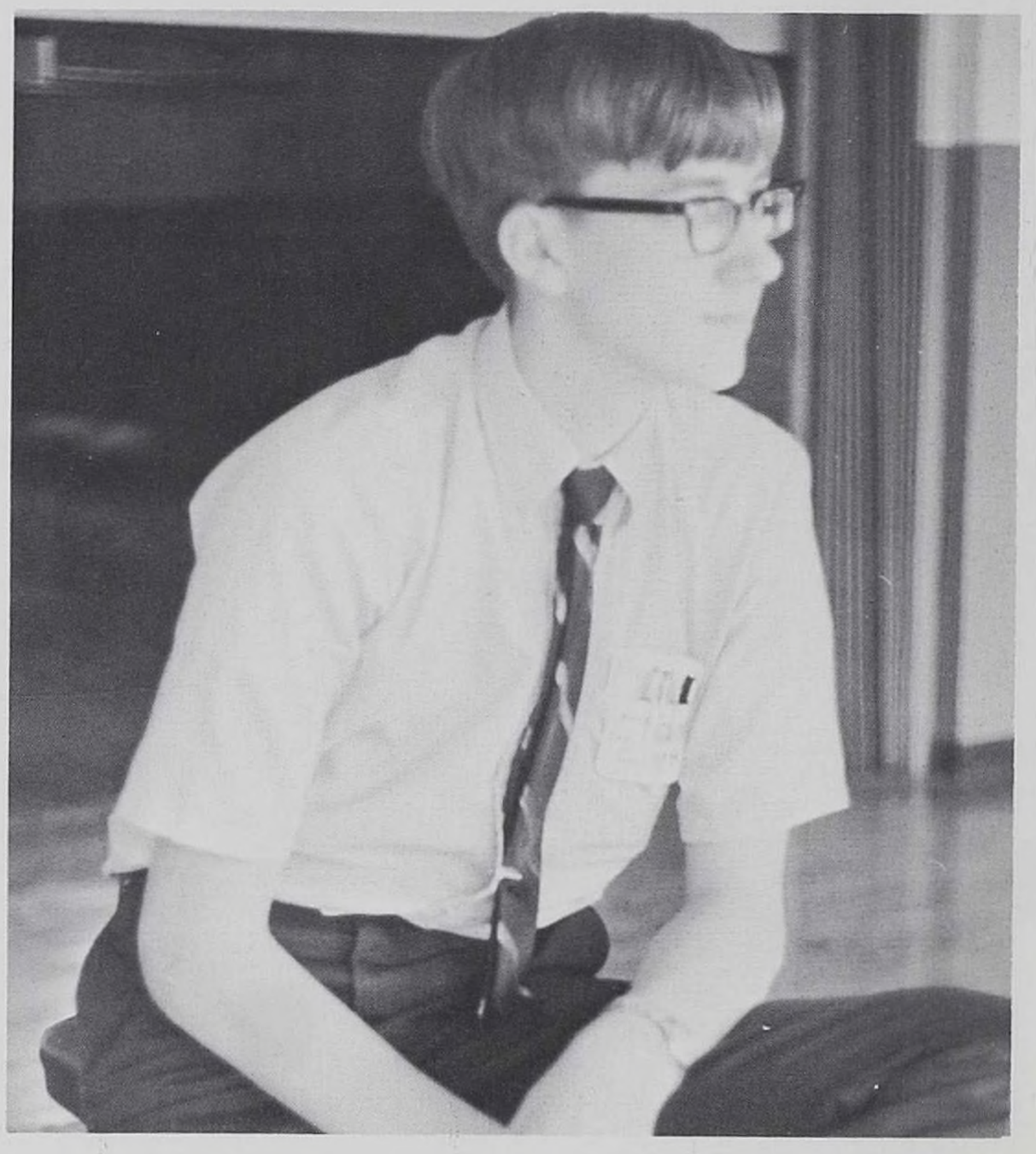

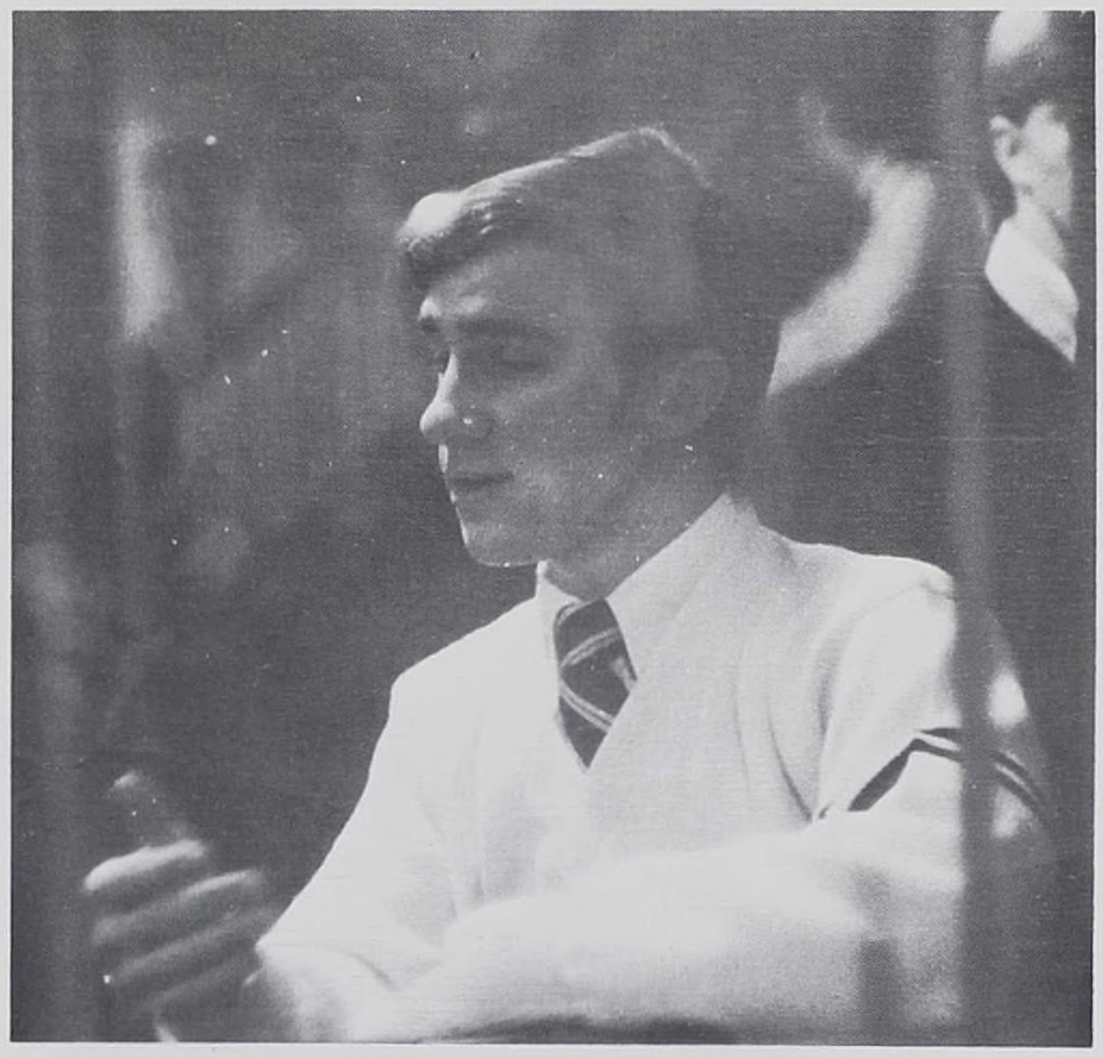

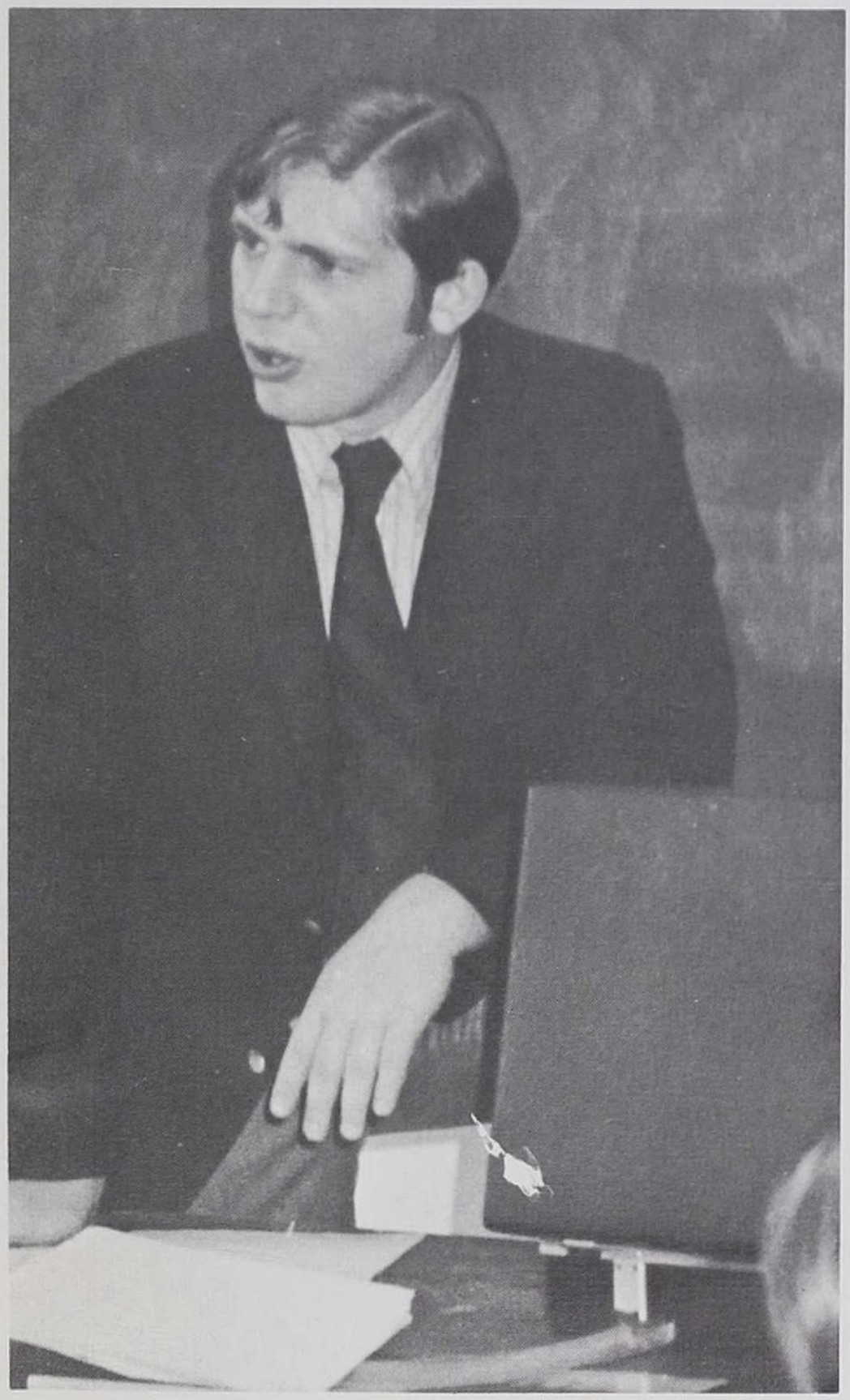

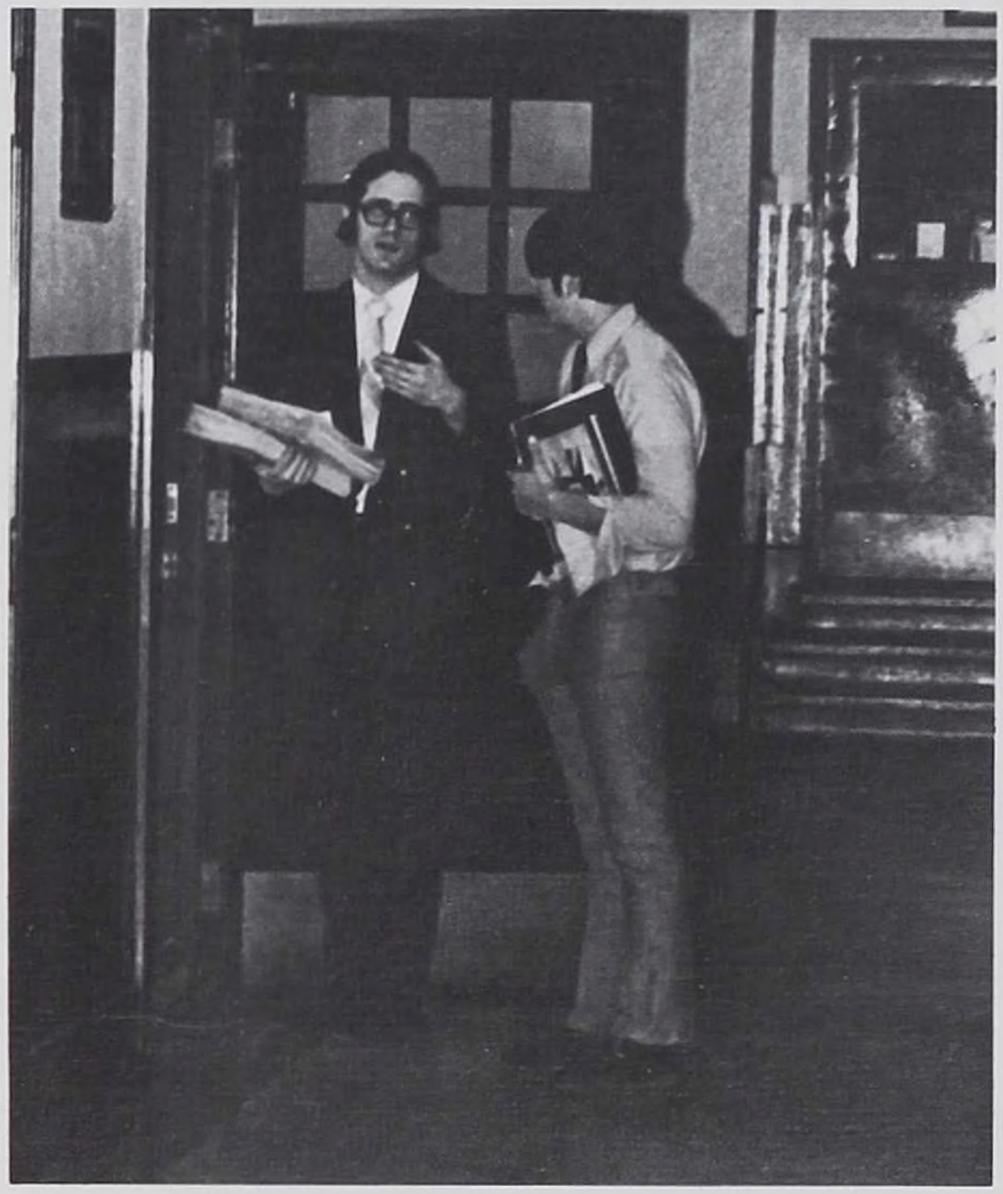

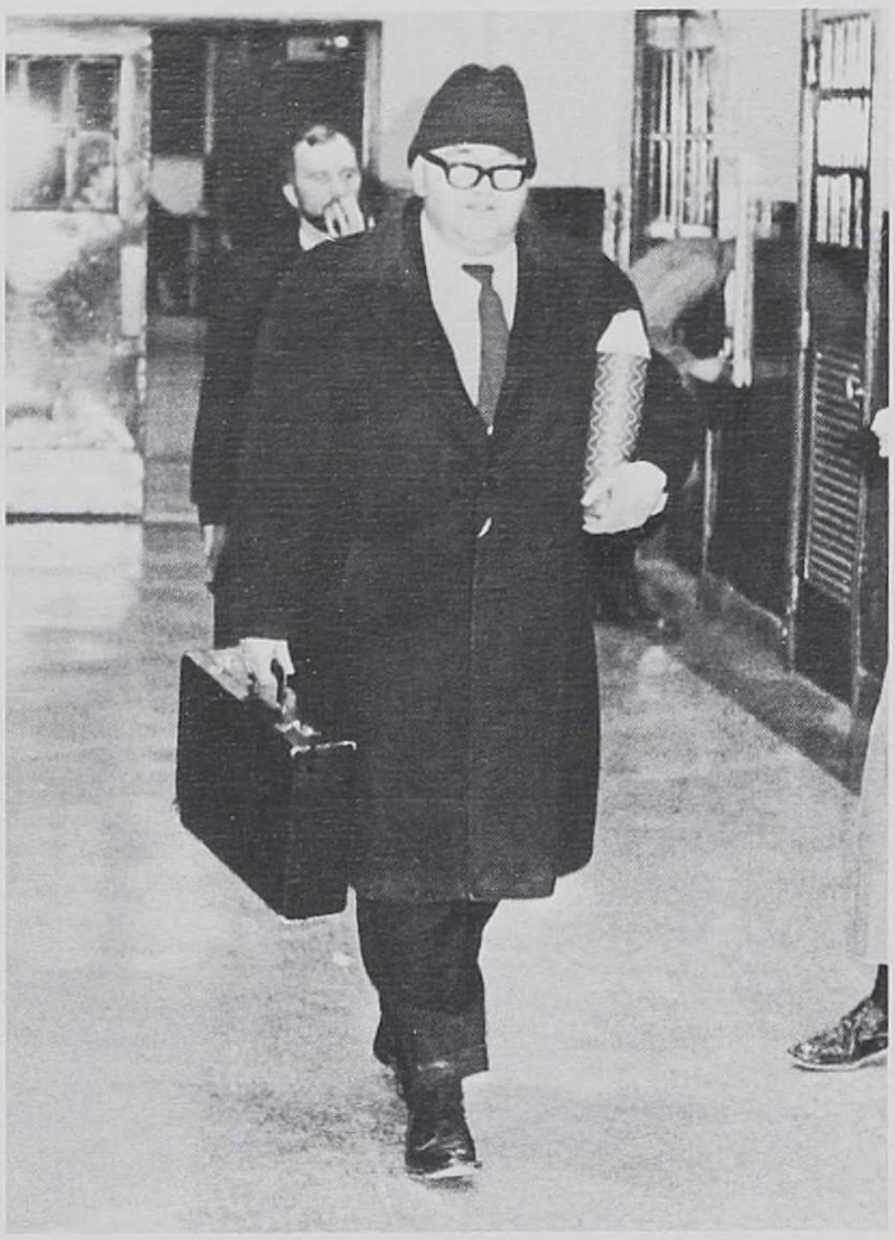

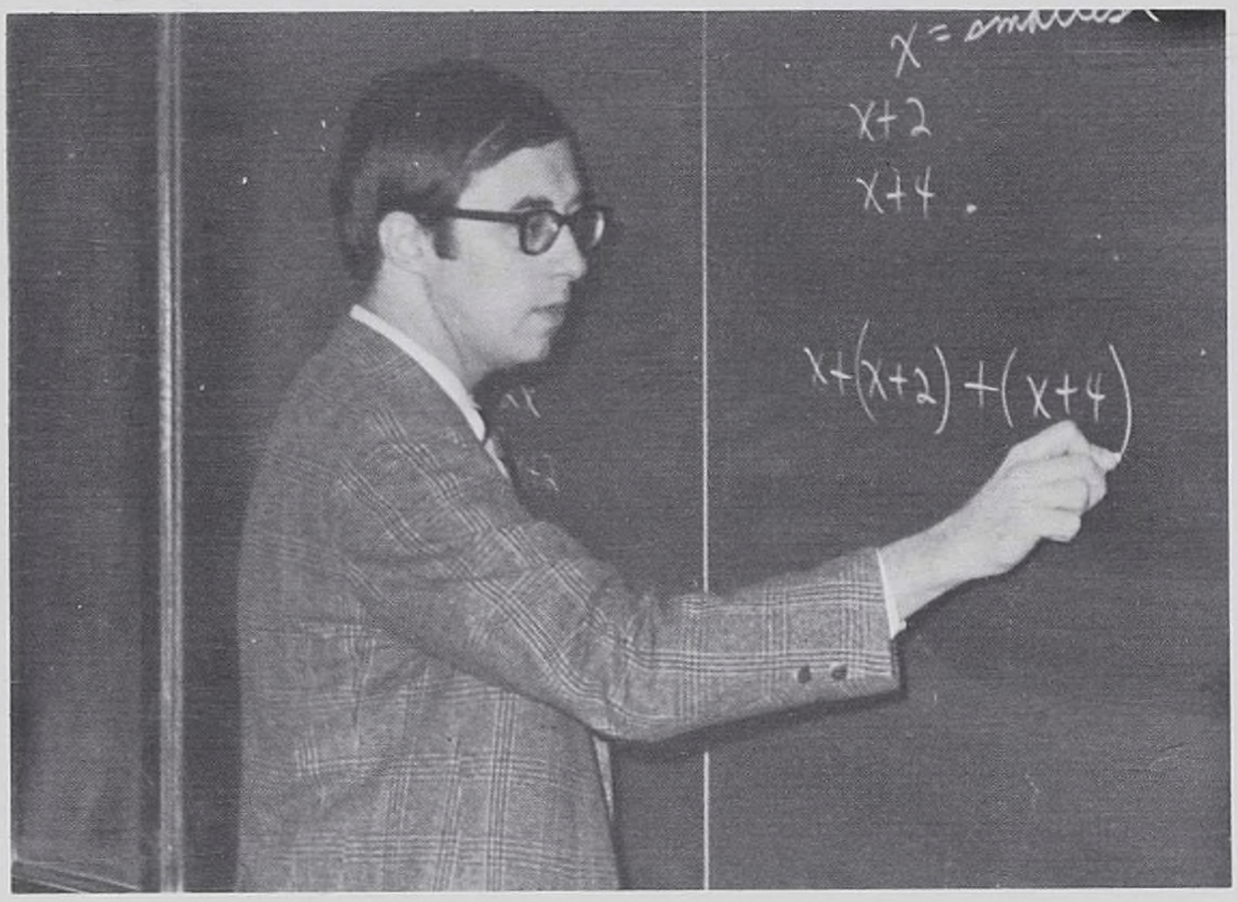
x+2
x+4
x+(x+2)+(x+4)

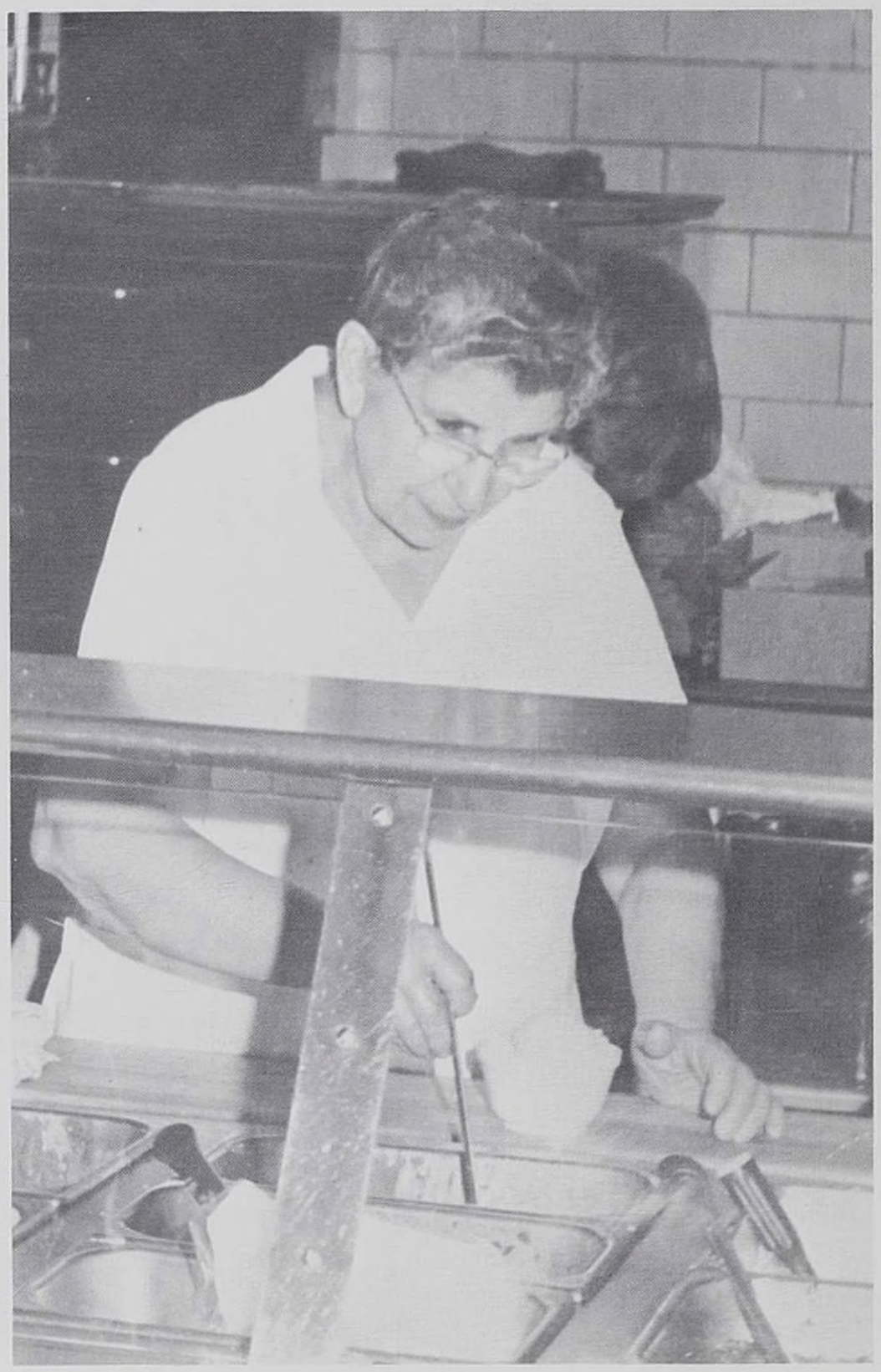

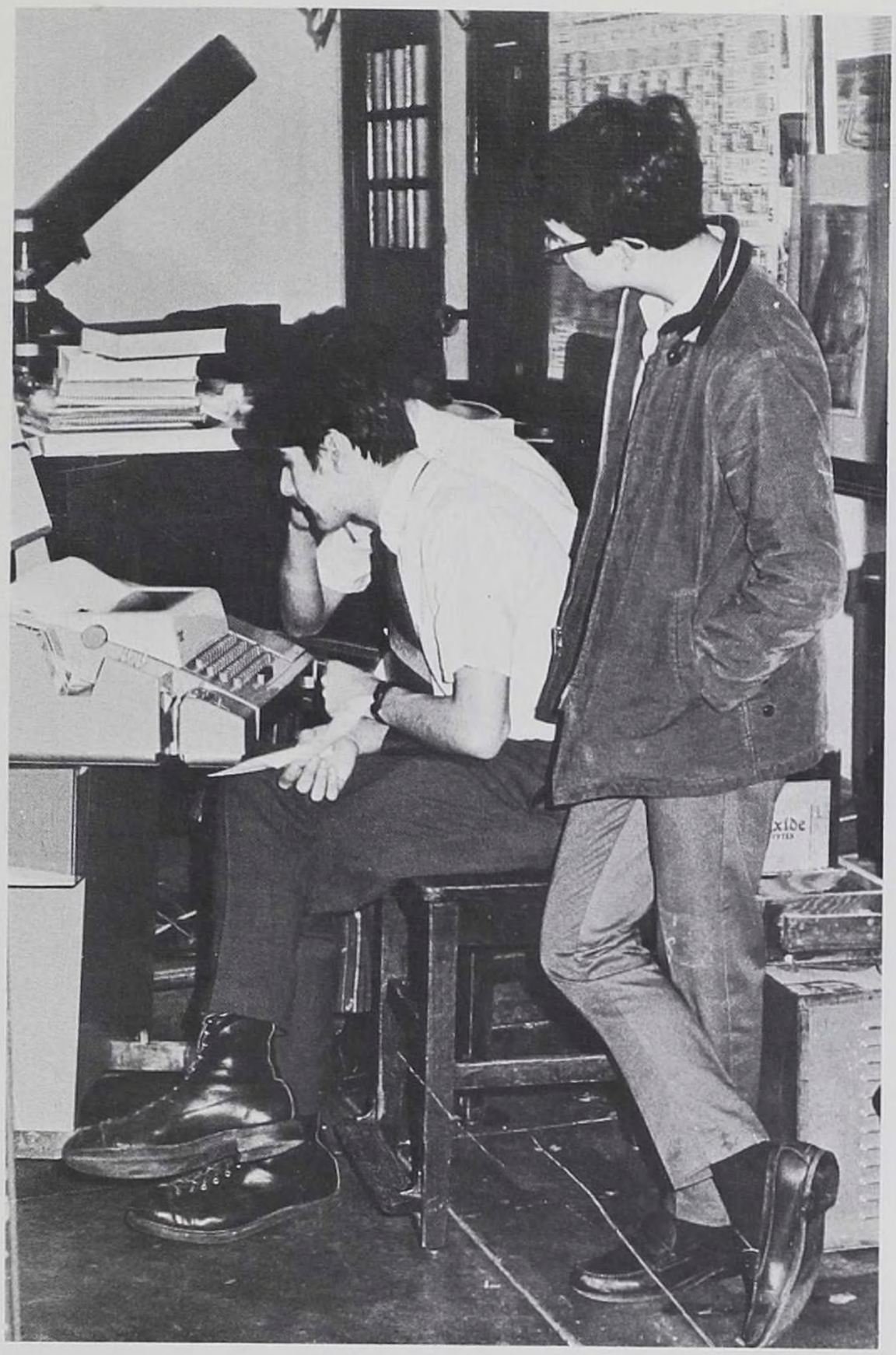

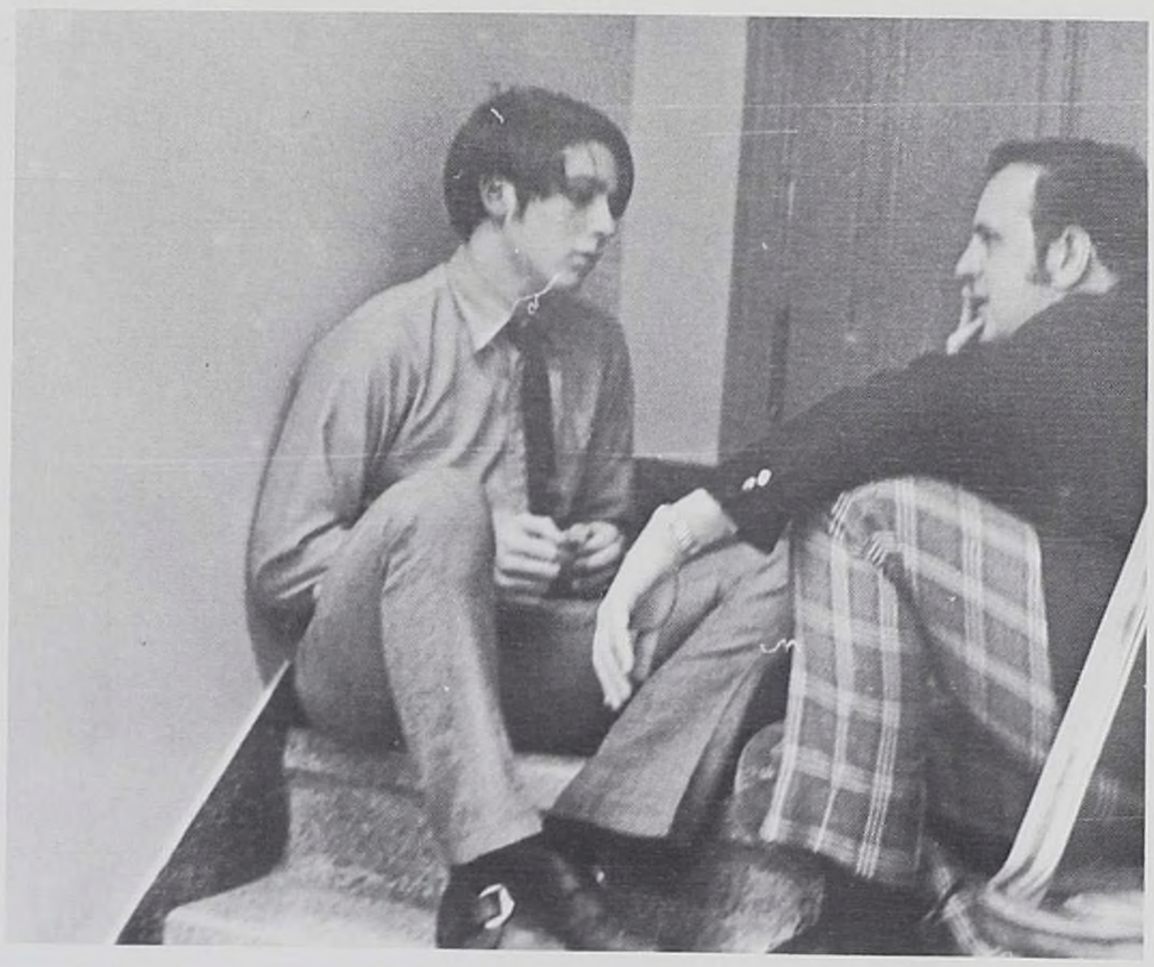

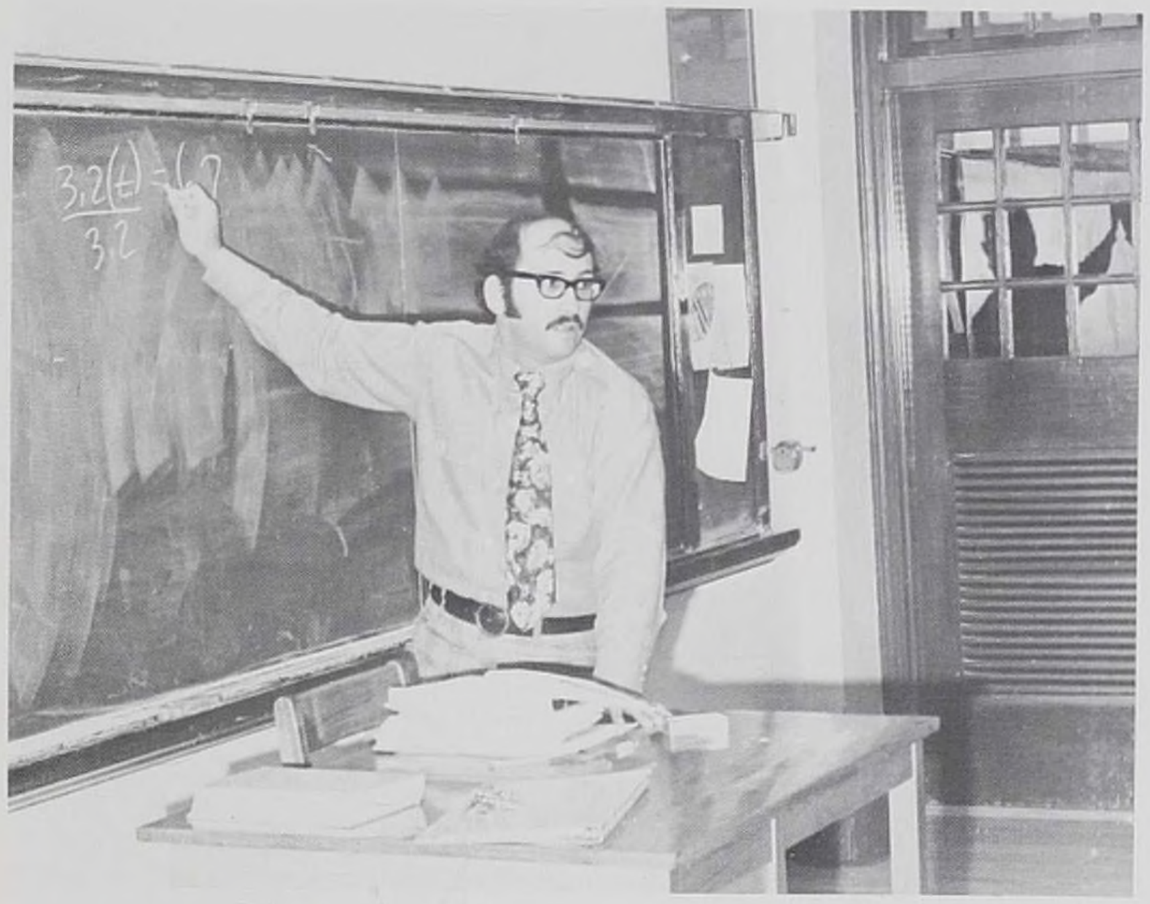

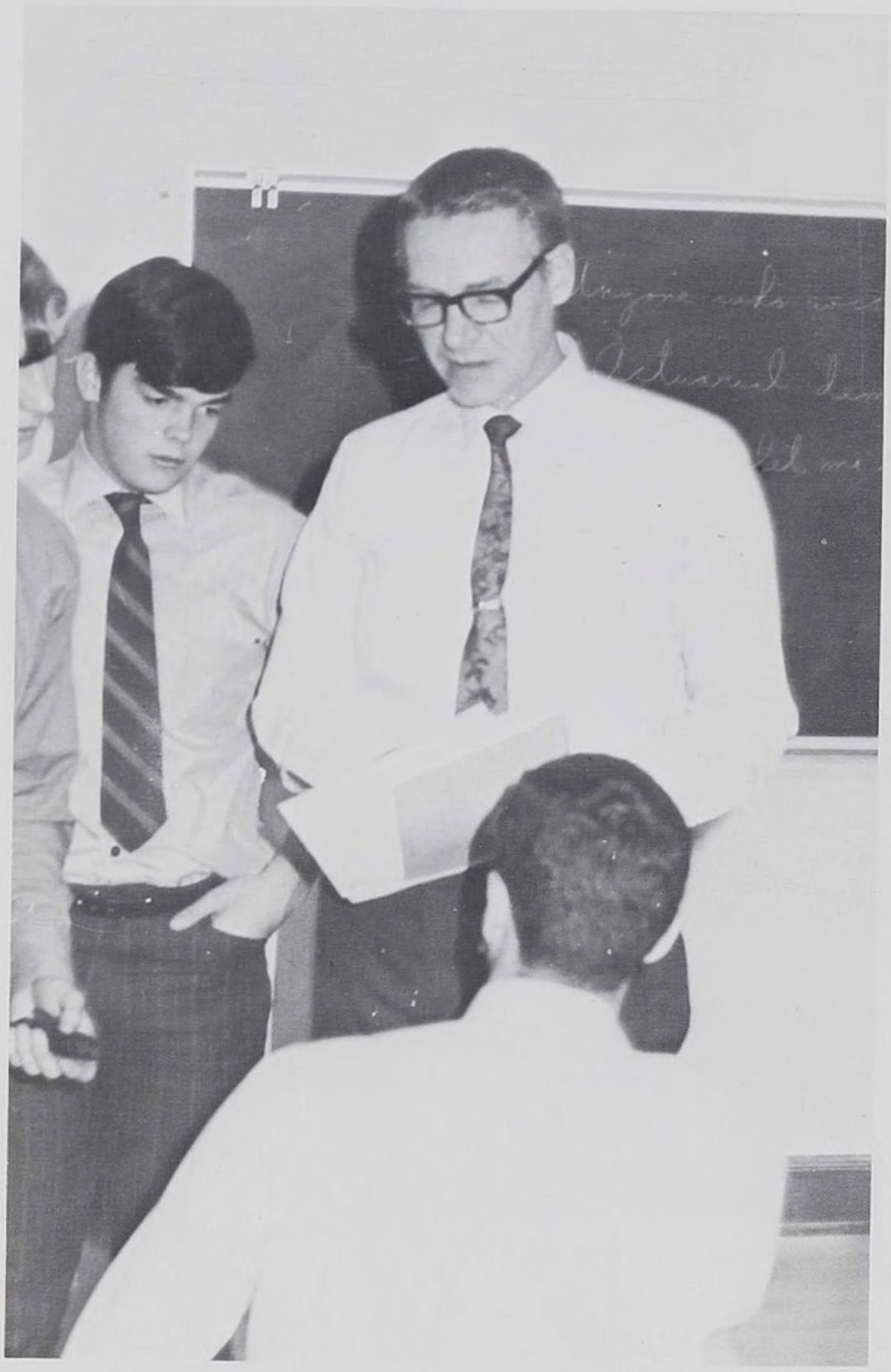

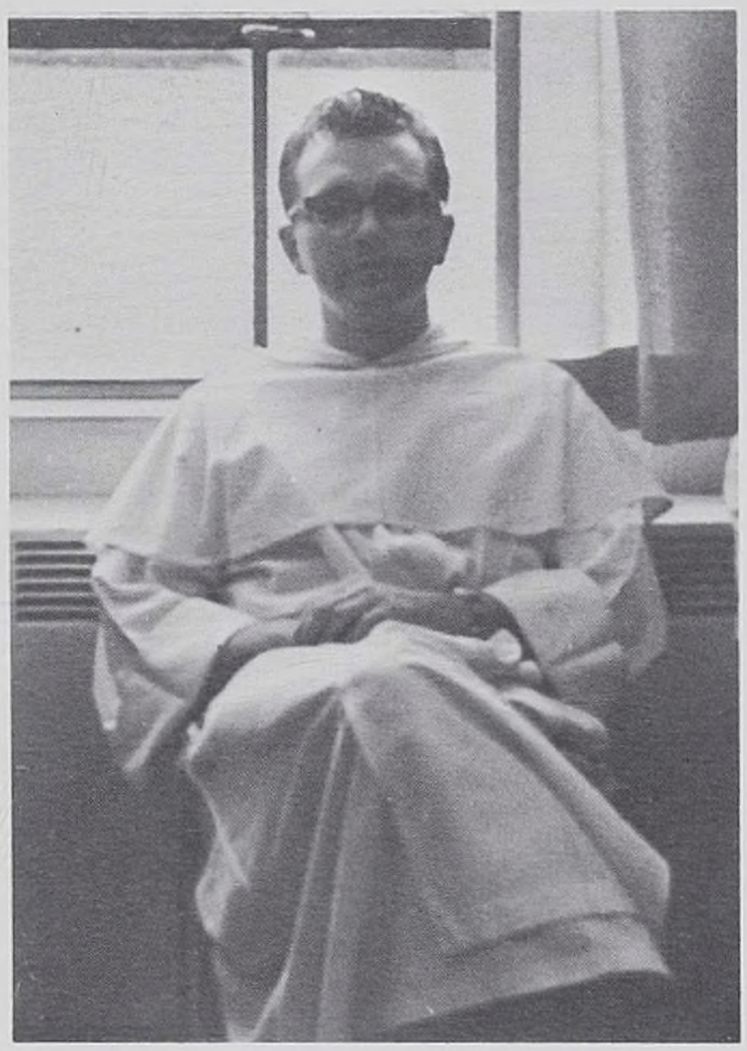

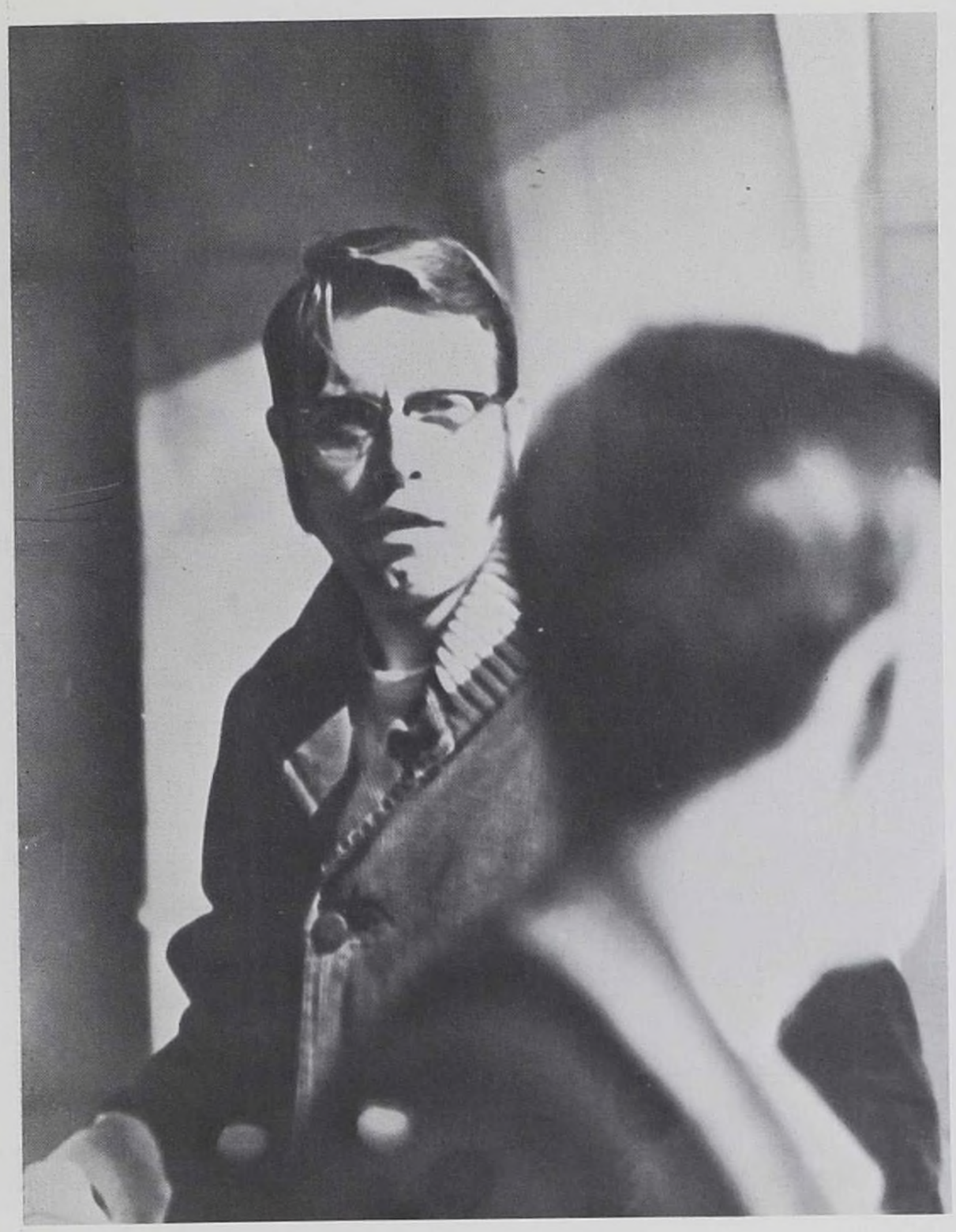

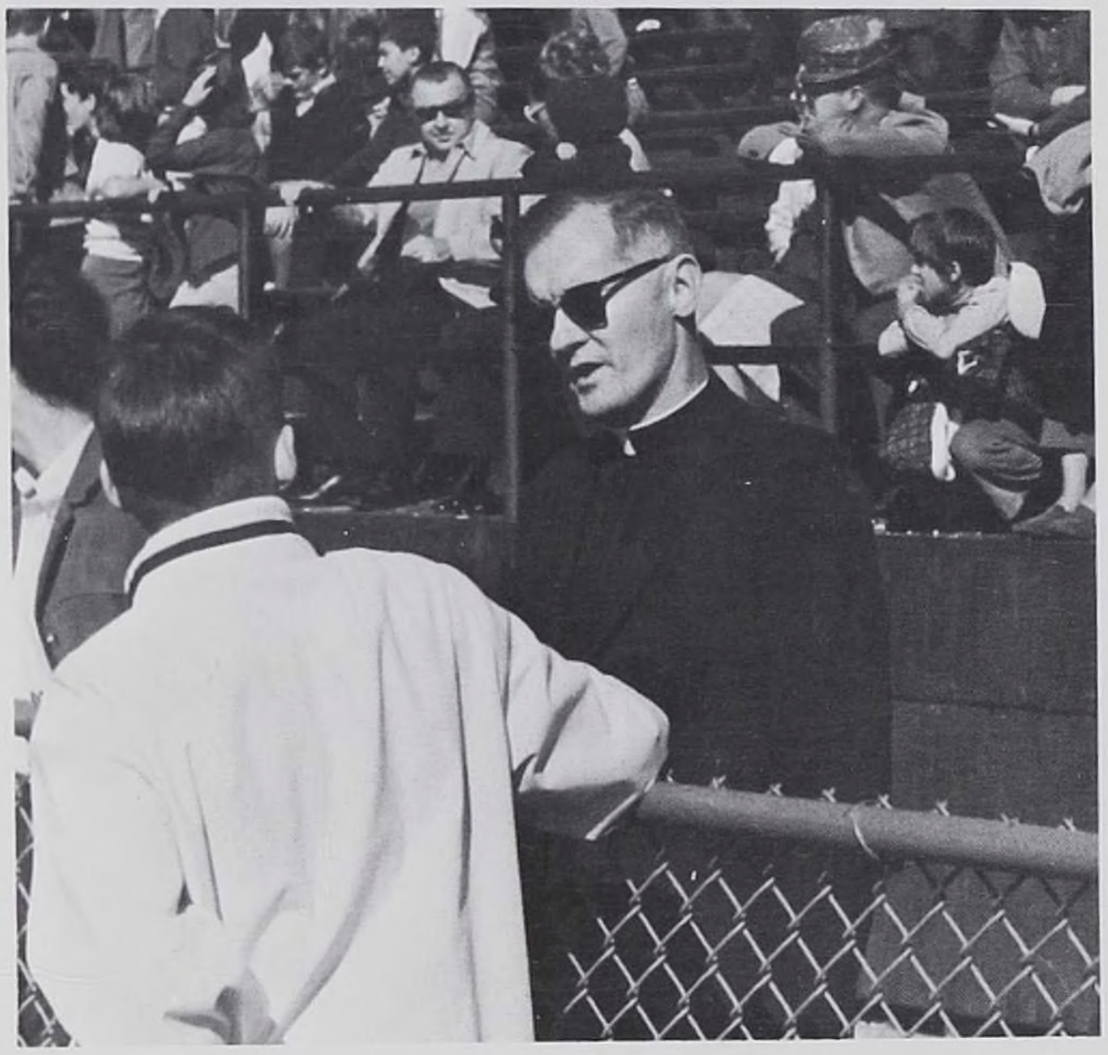

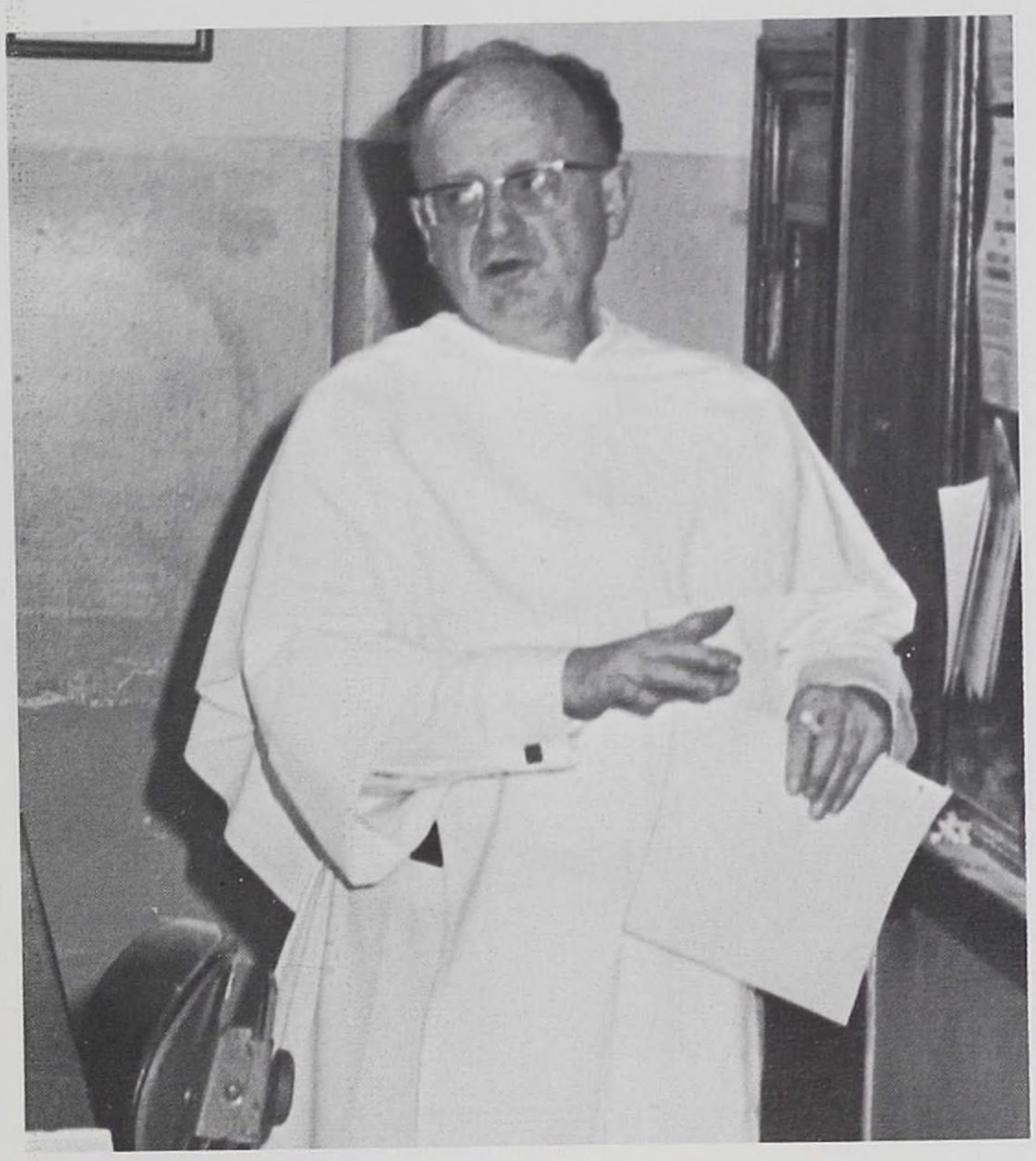

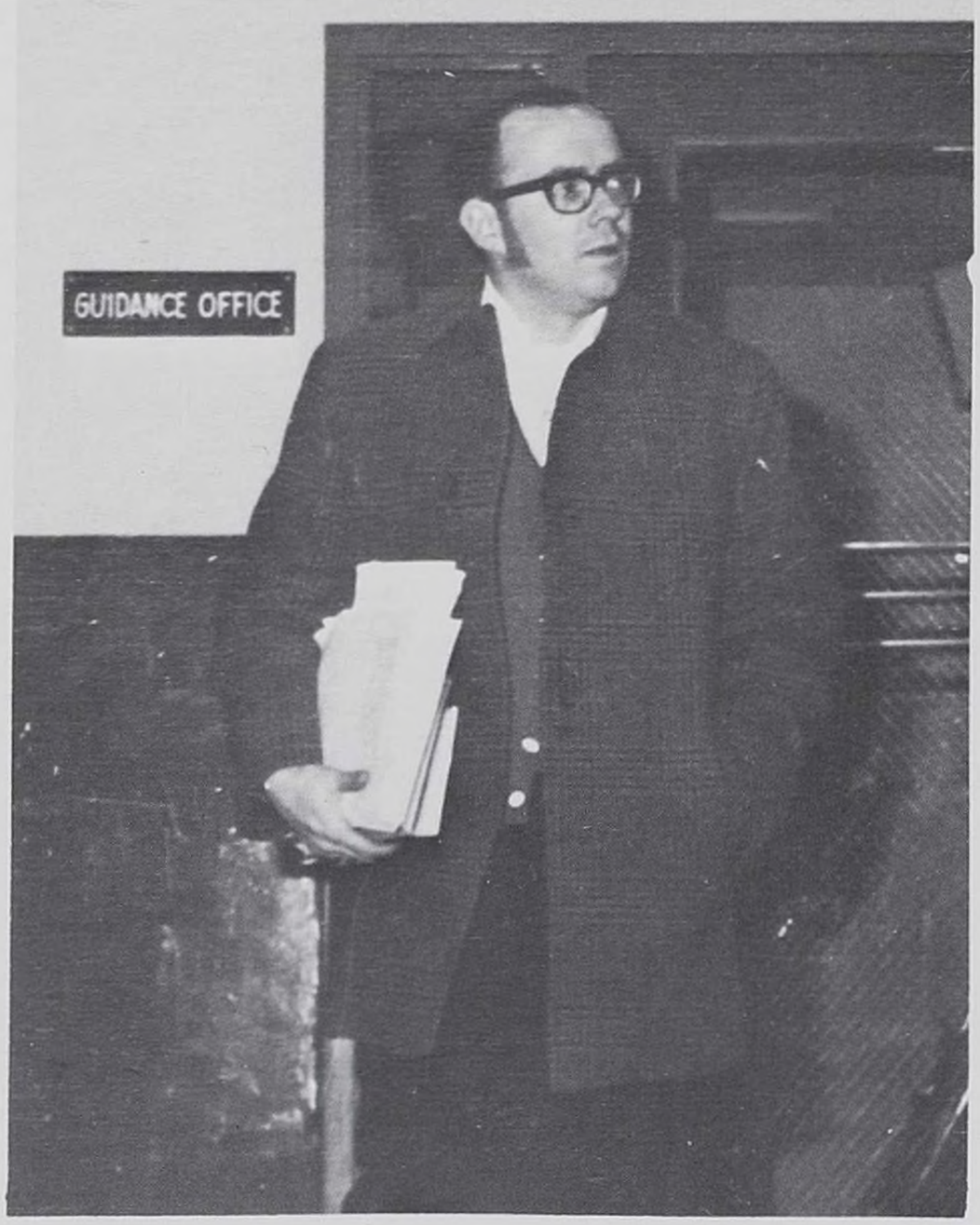
GUIDANCE OFFICE

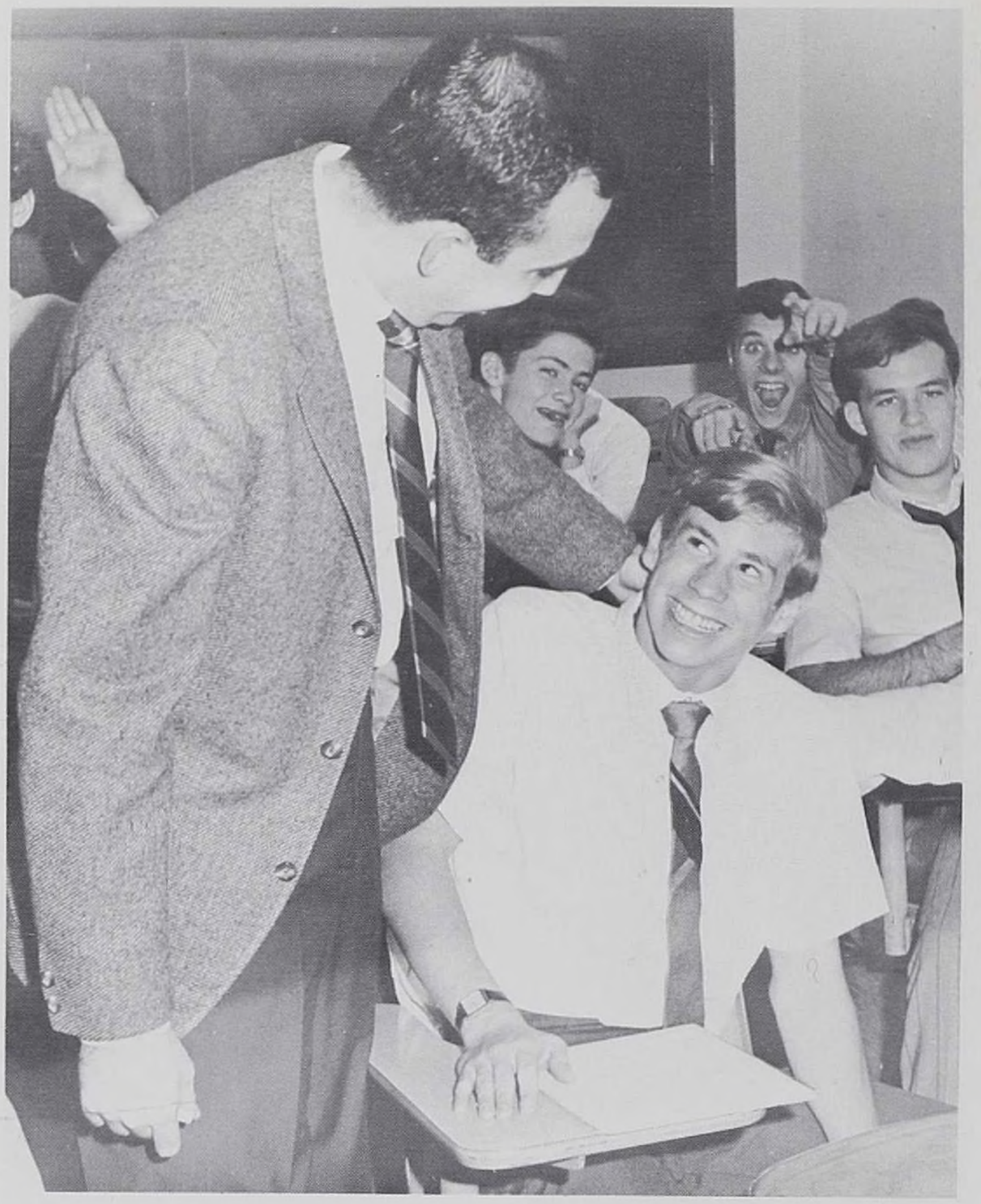

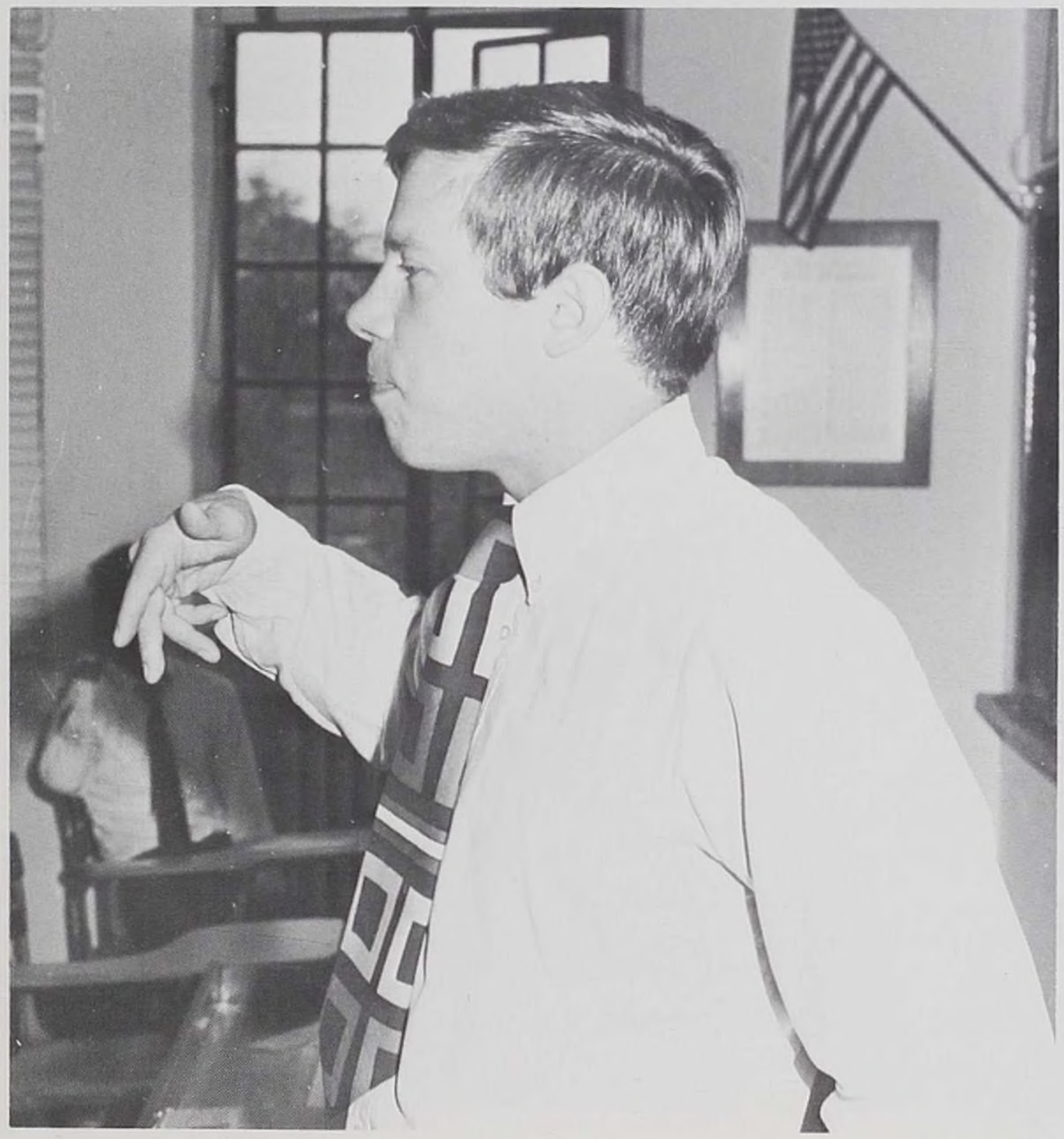

FREESTYLE

RICHARD

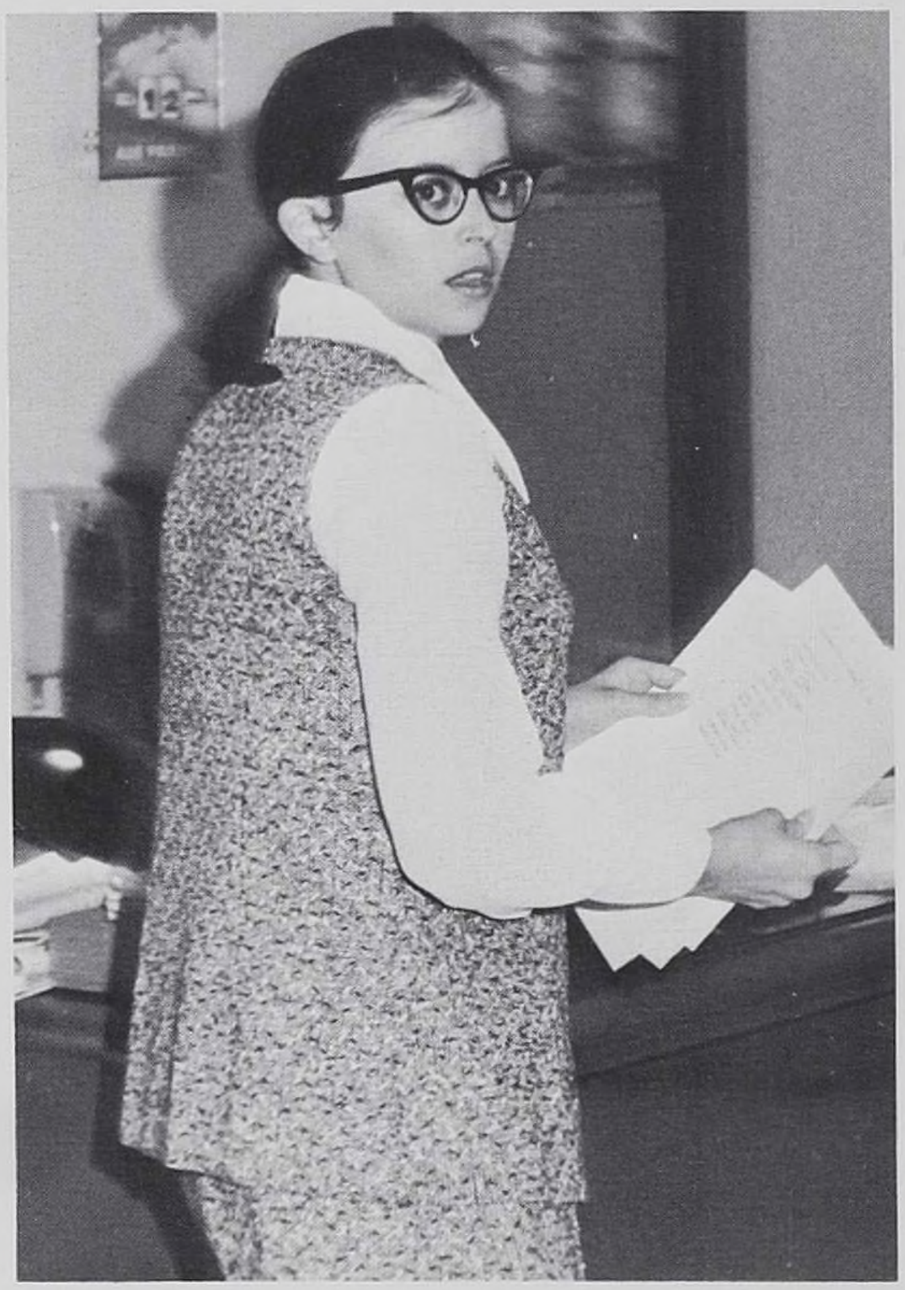

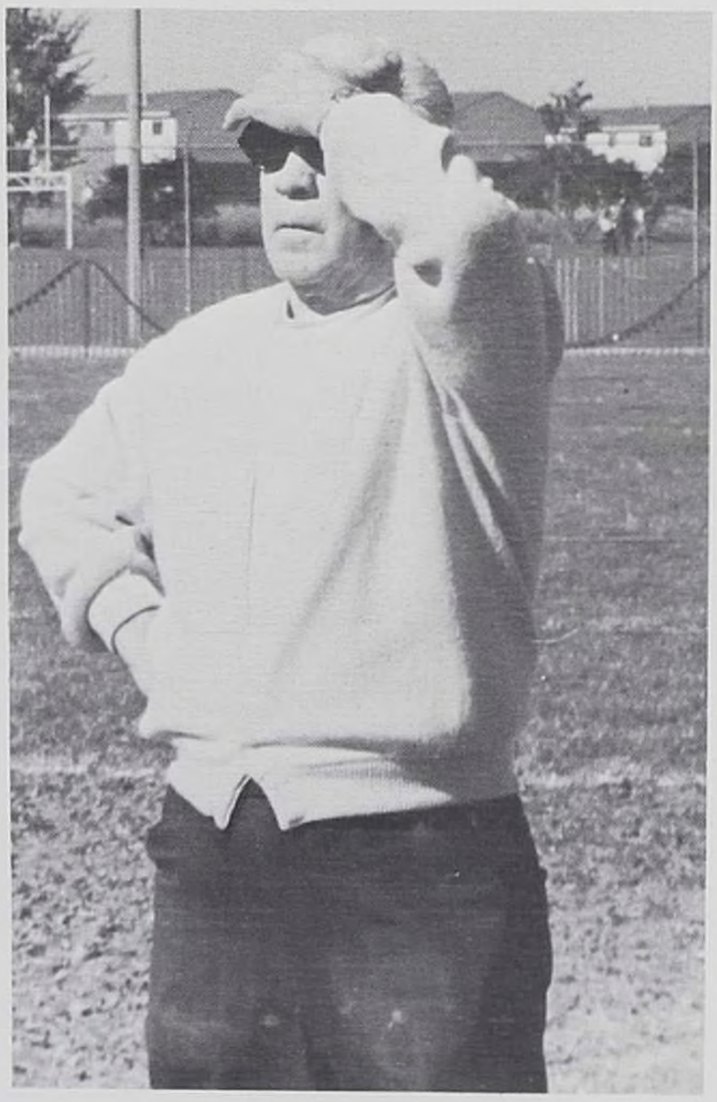

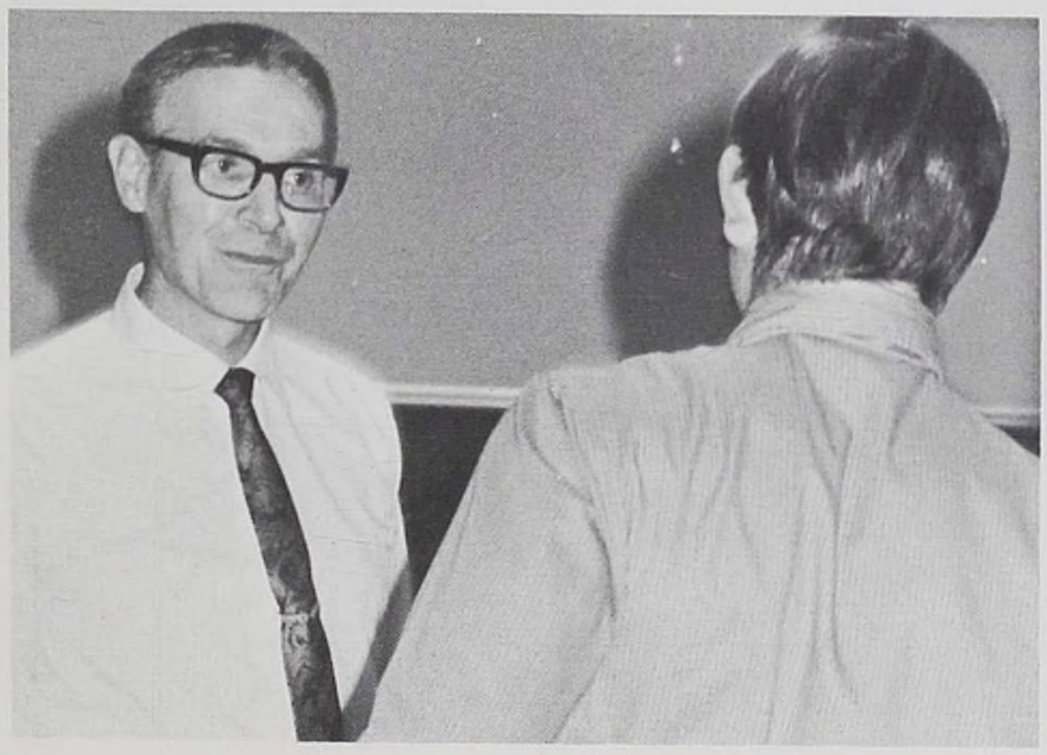

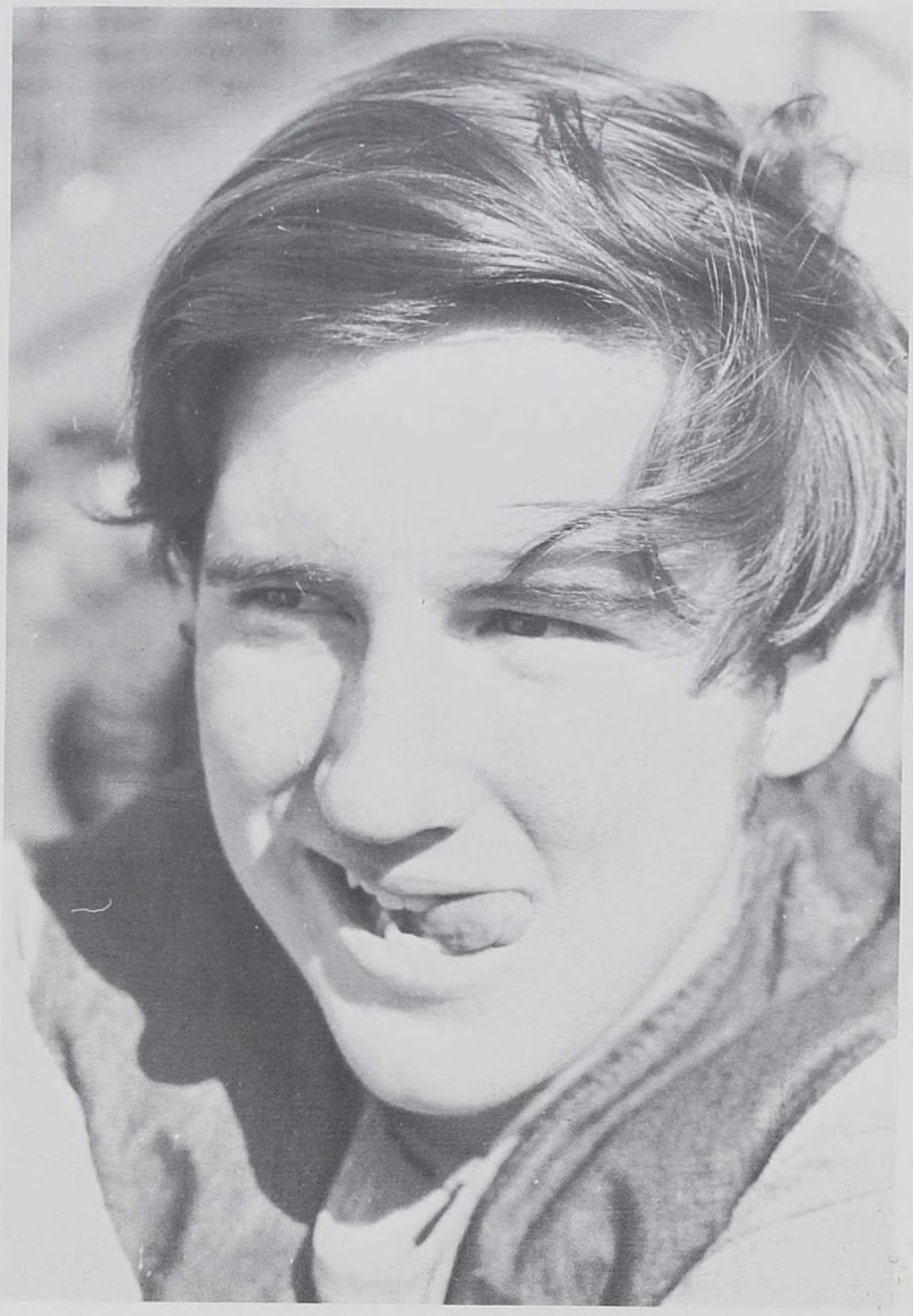

Educational
Computer

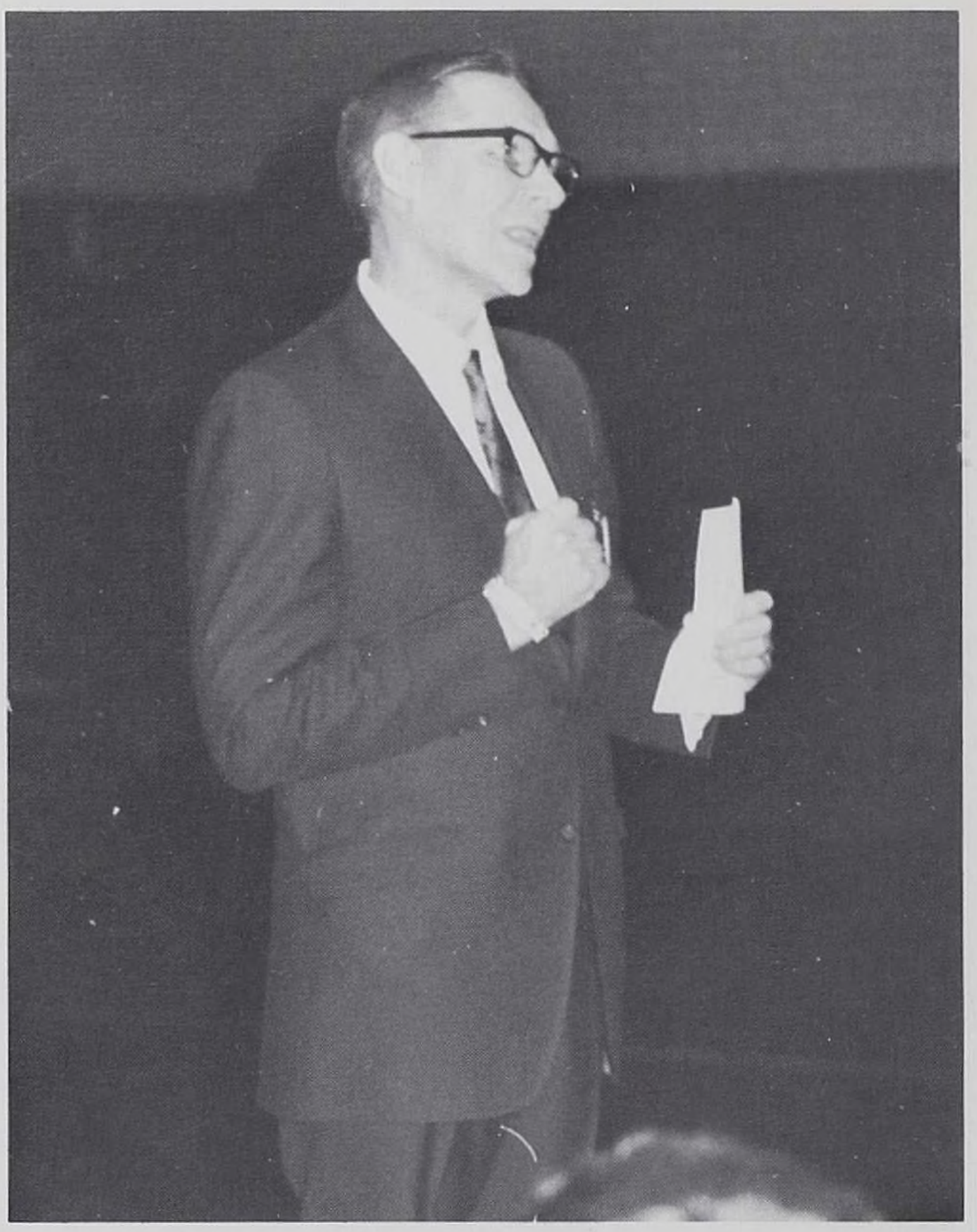

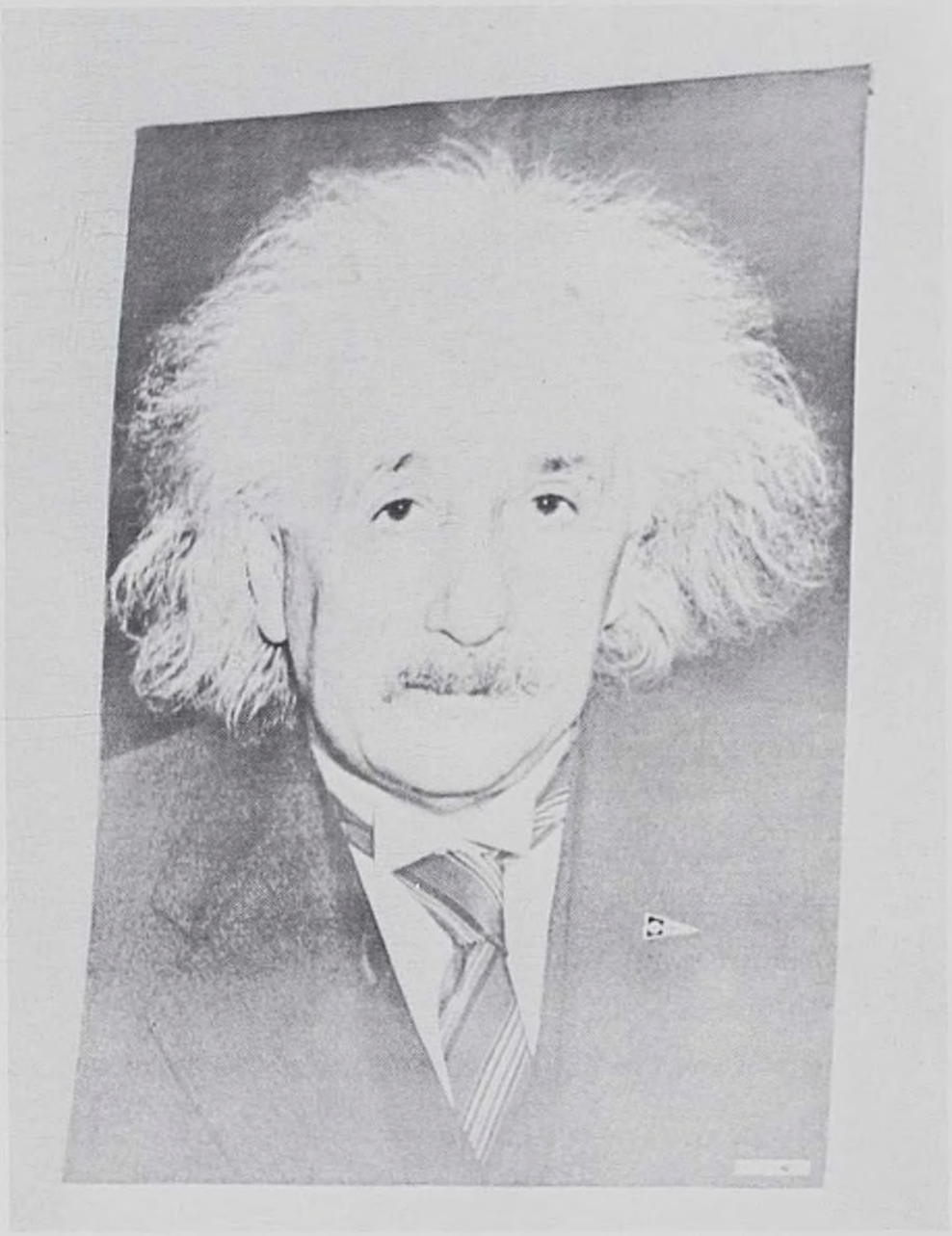

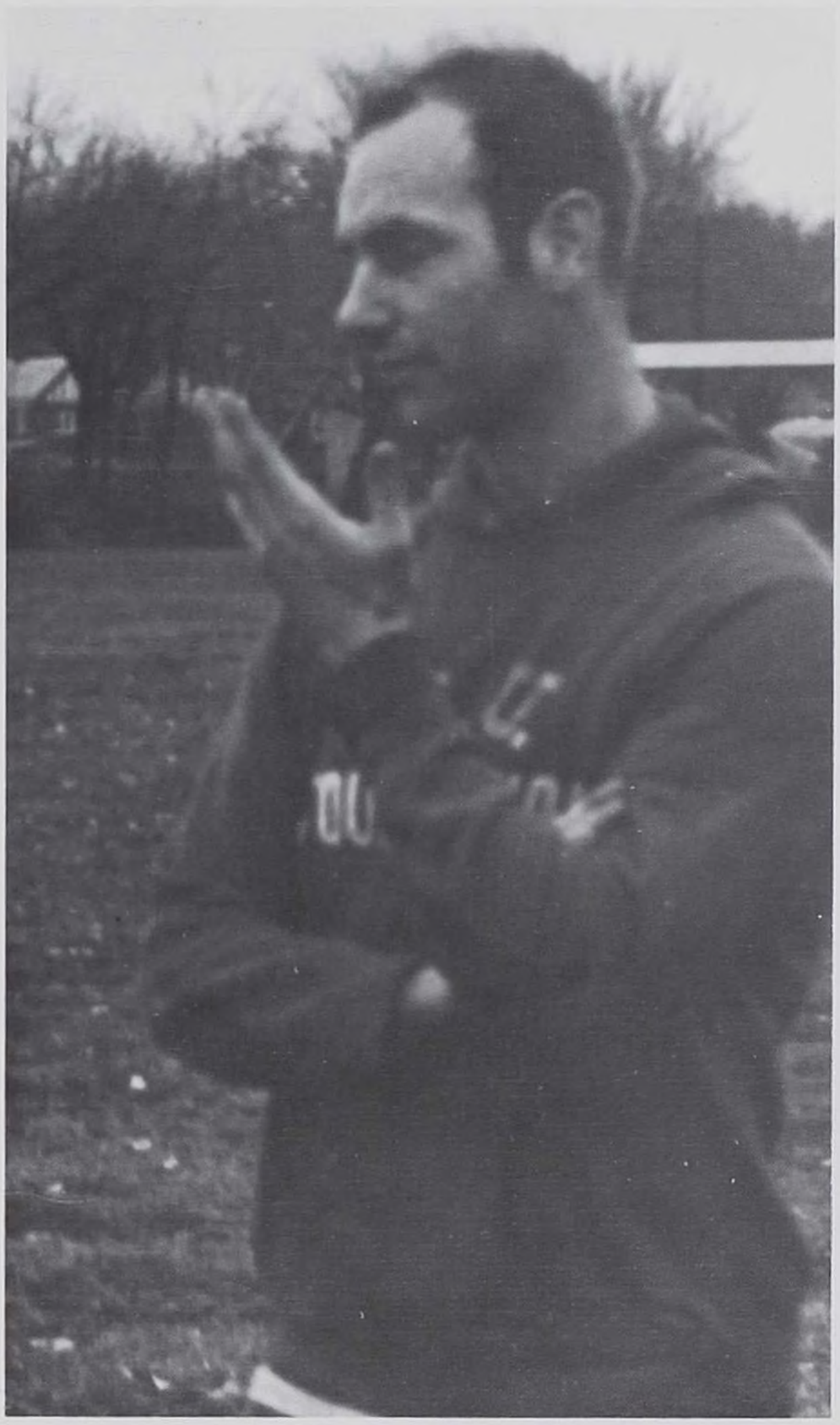

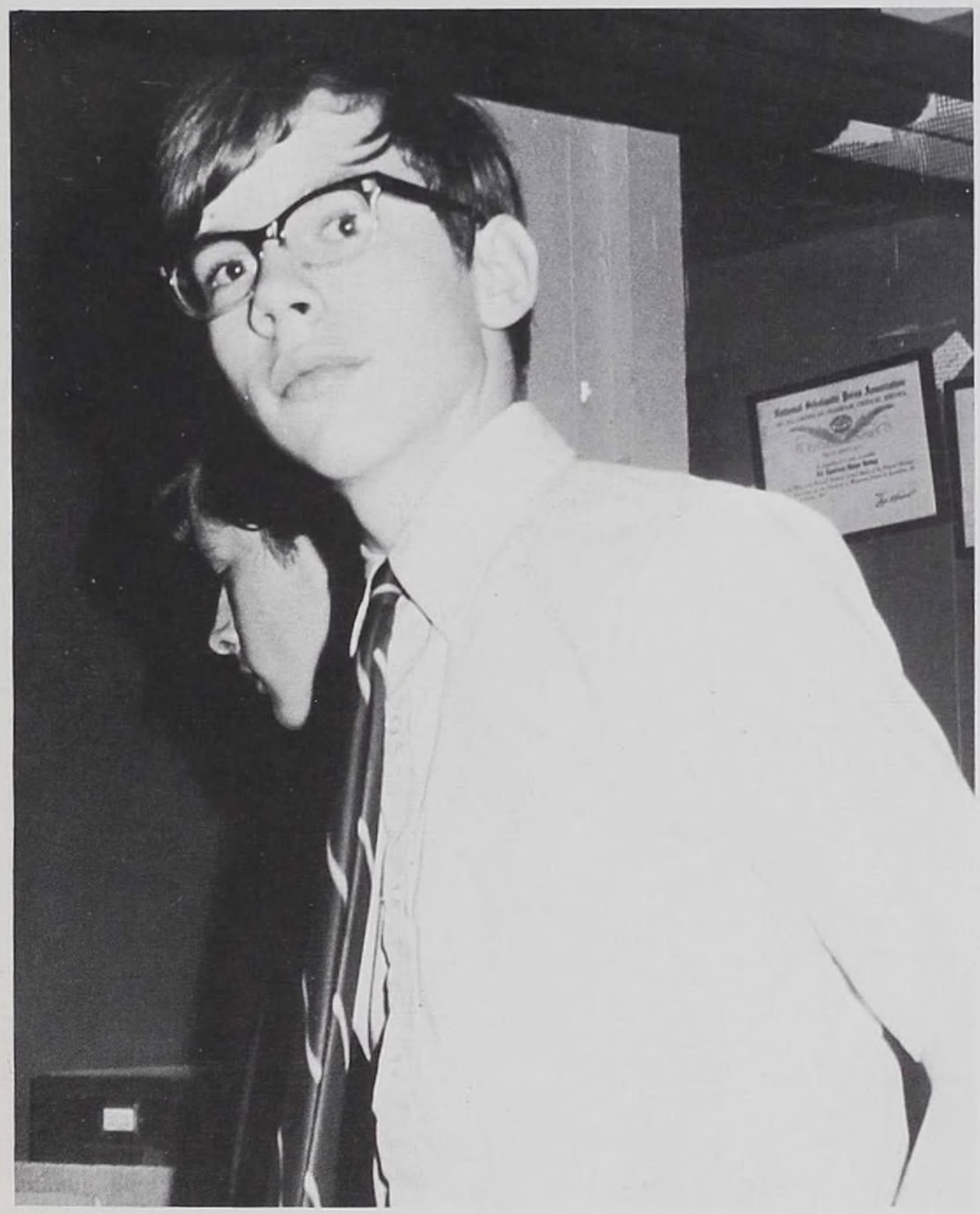

What is a lock for
but to show how much
We have to fear.

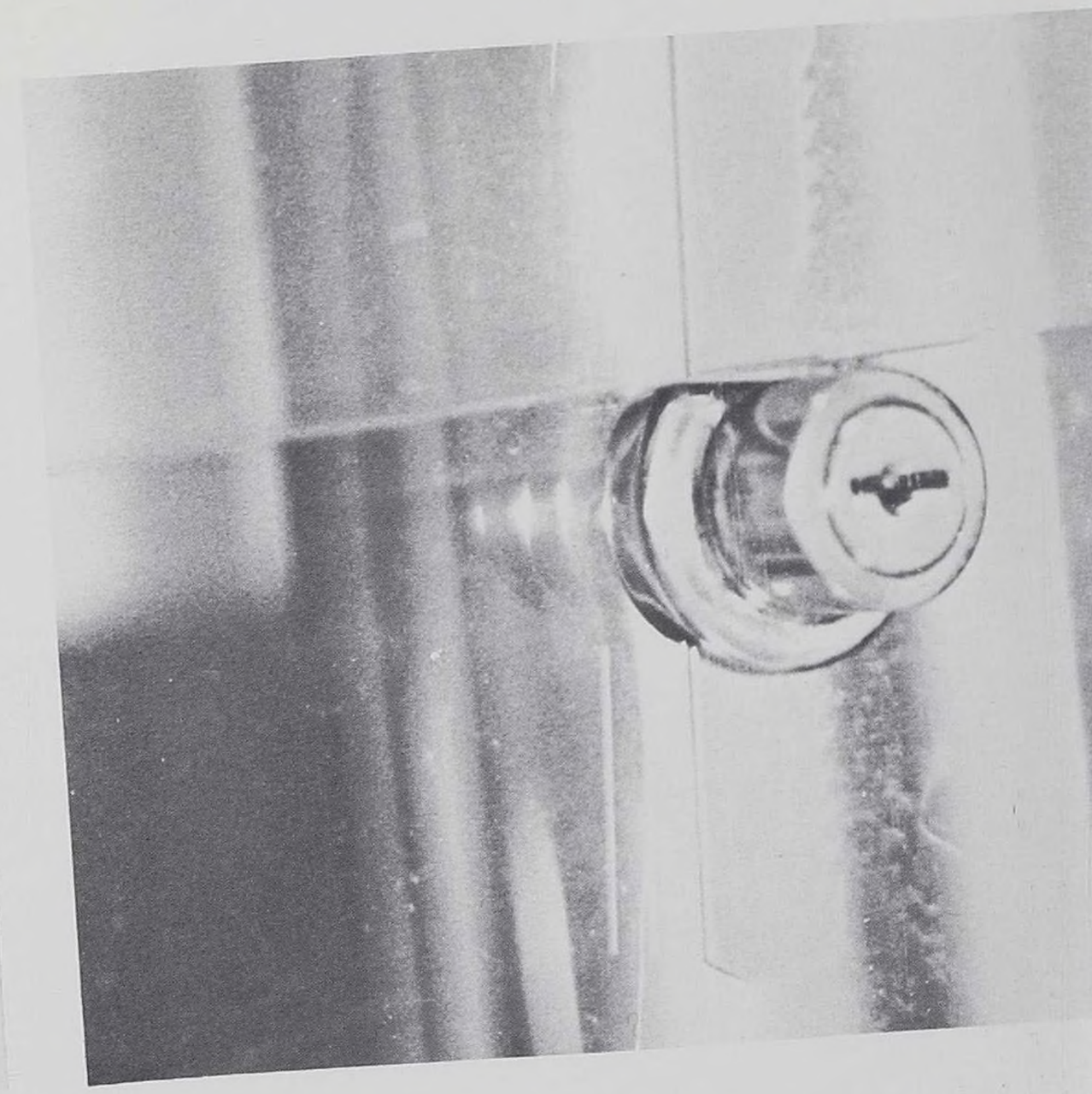

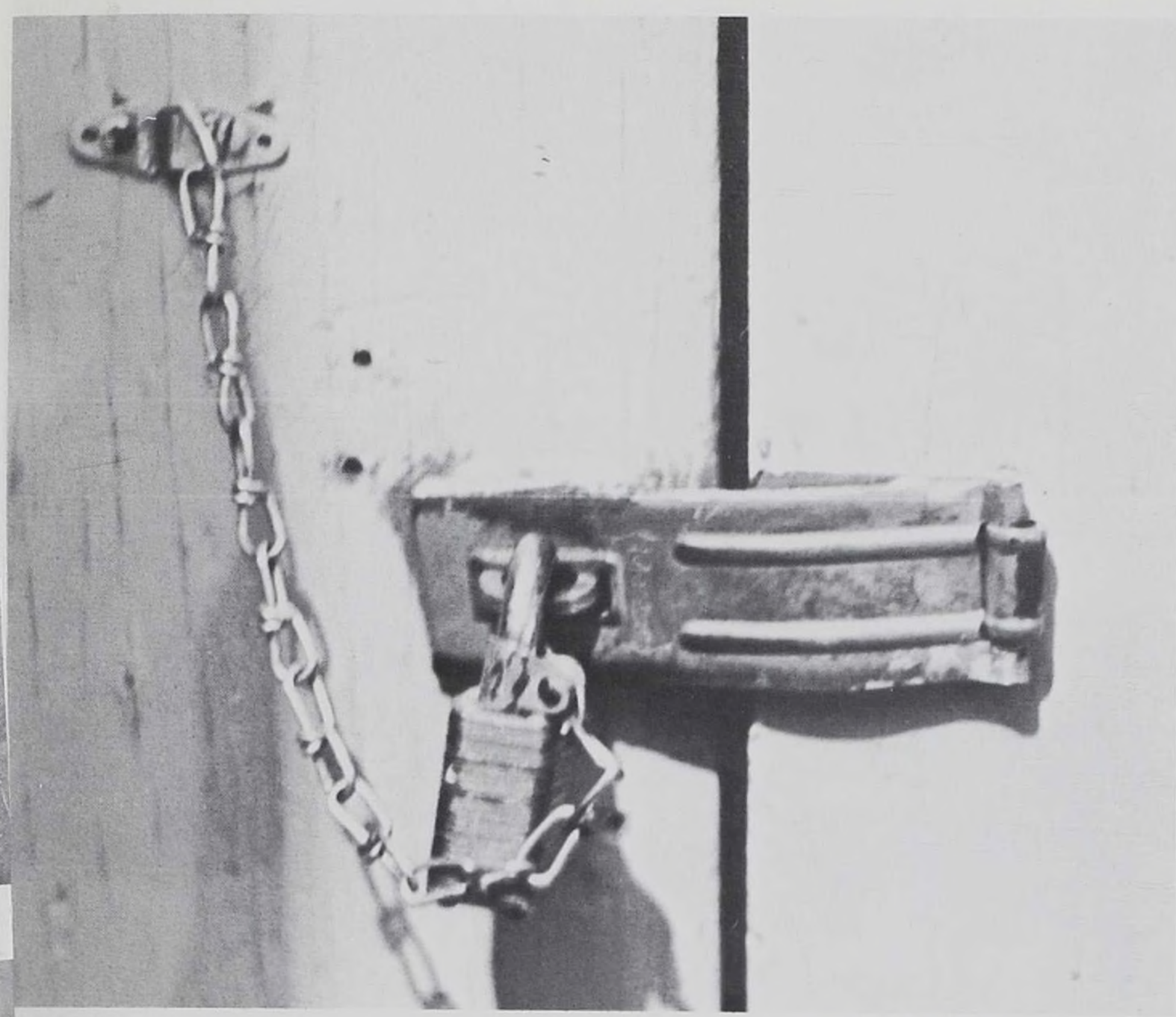

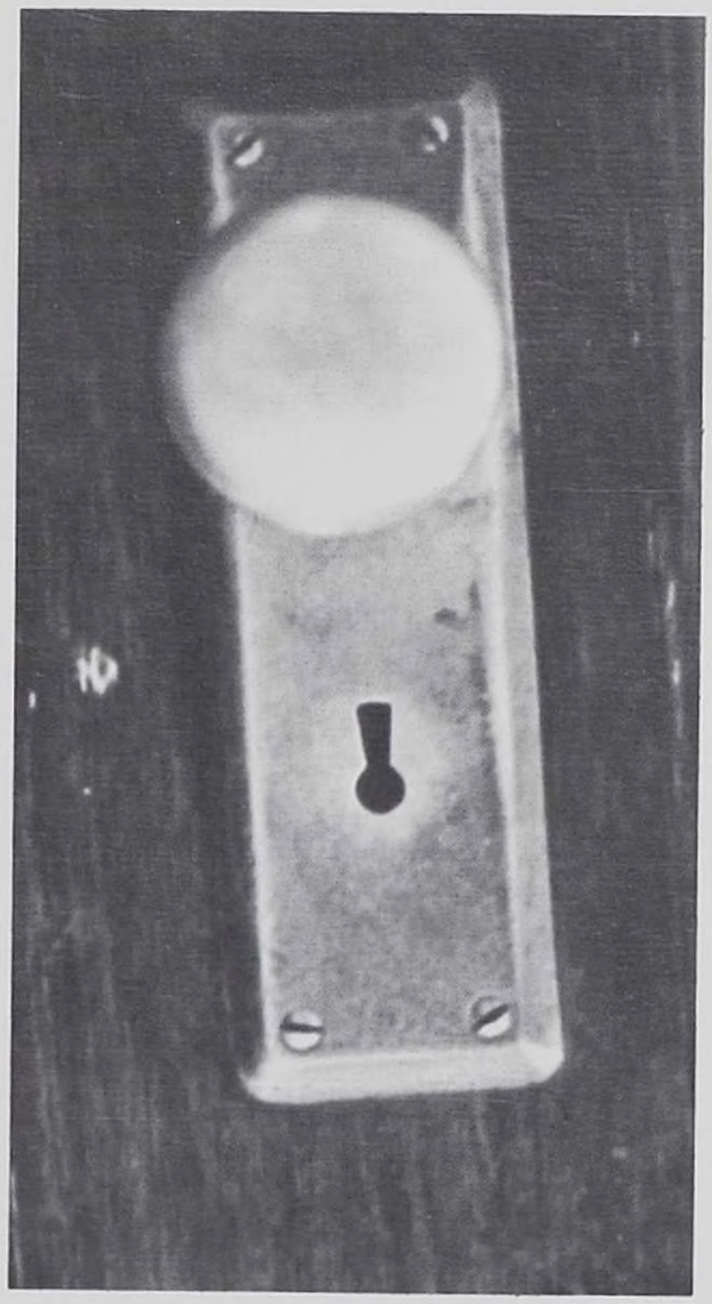

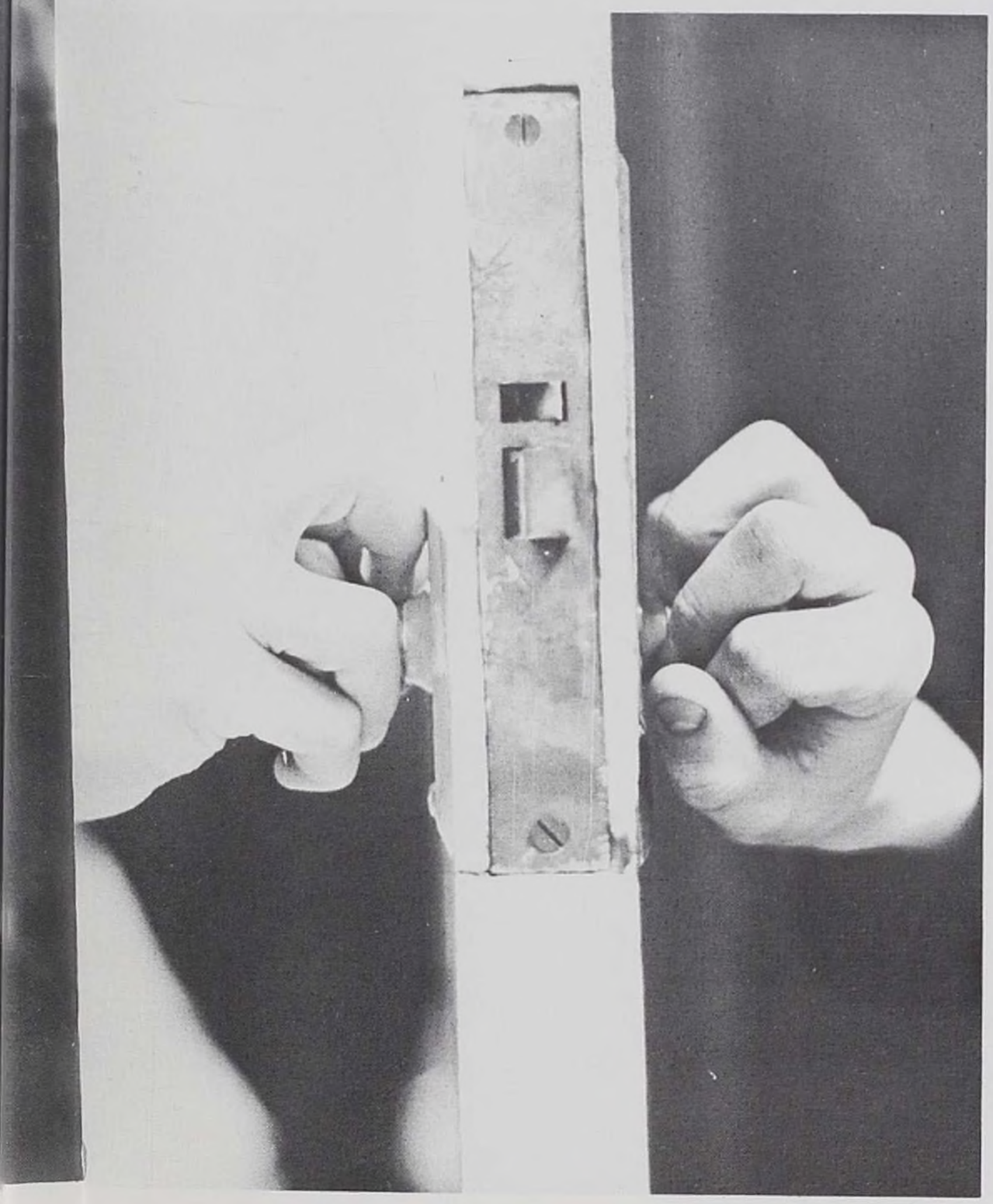

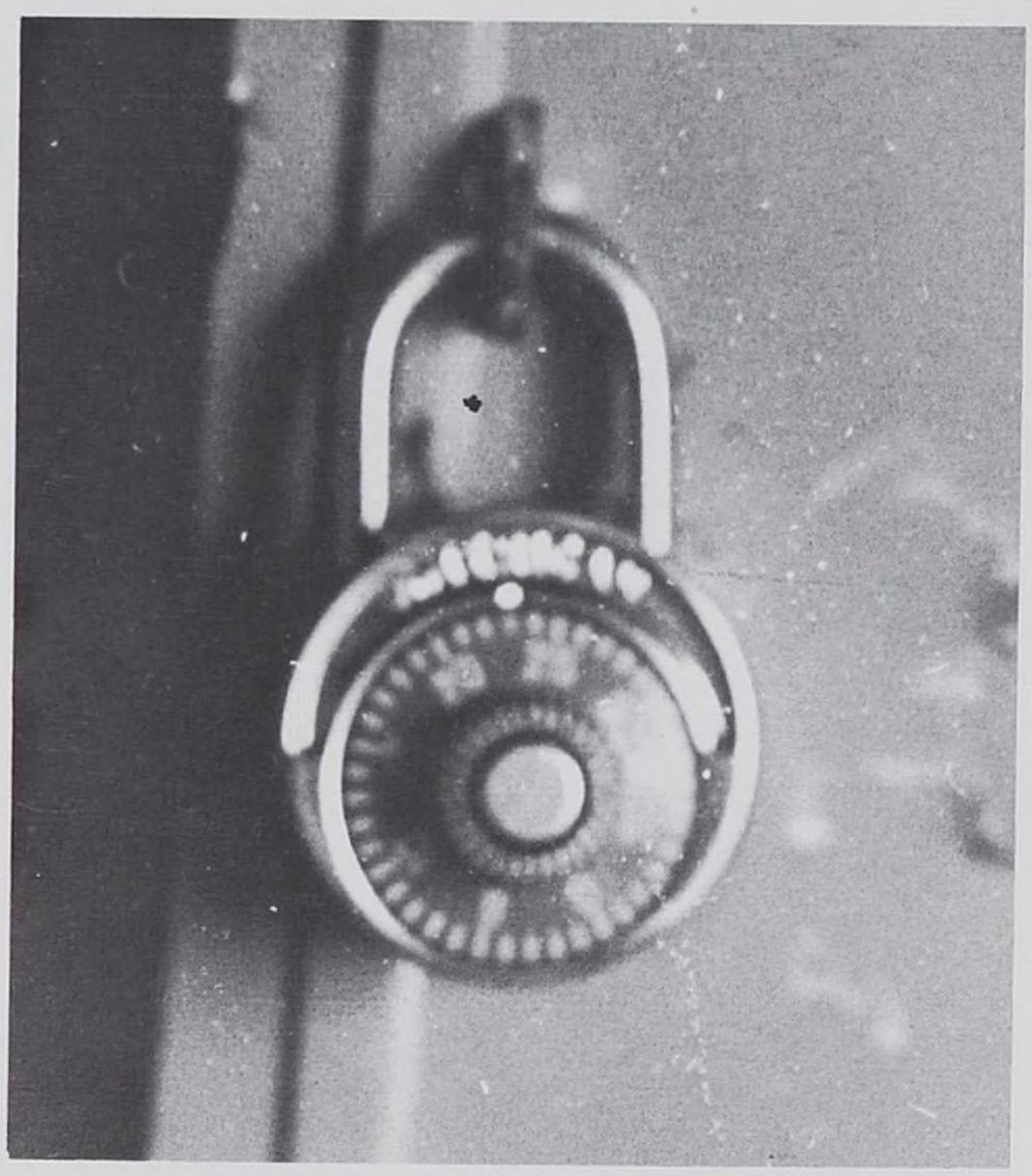

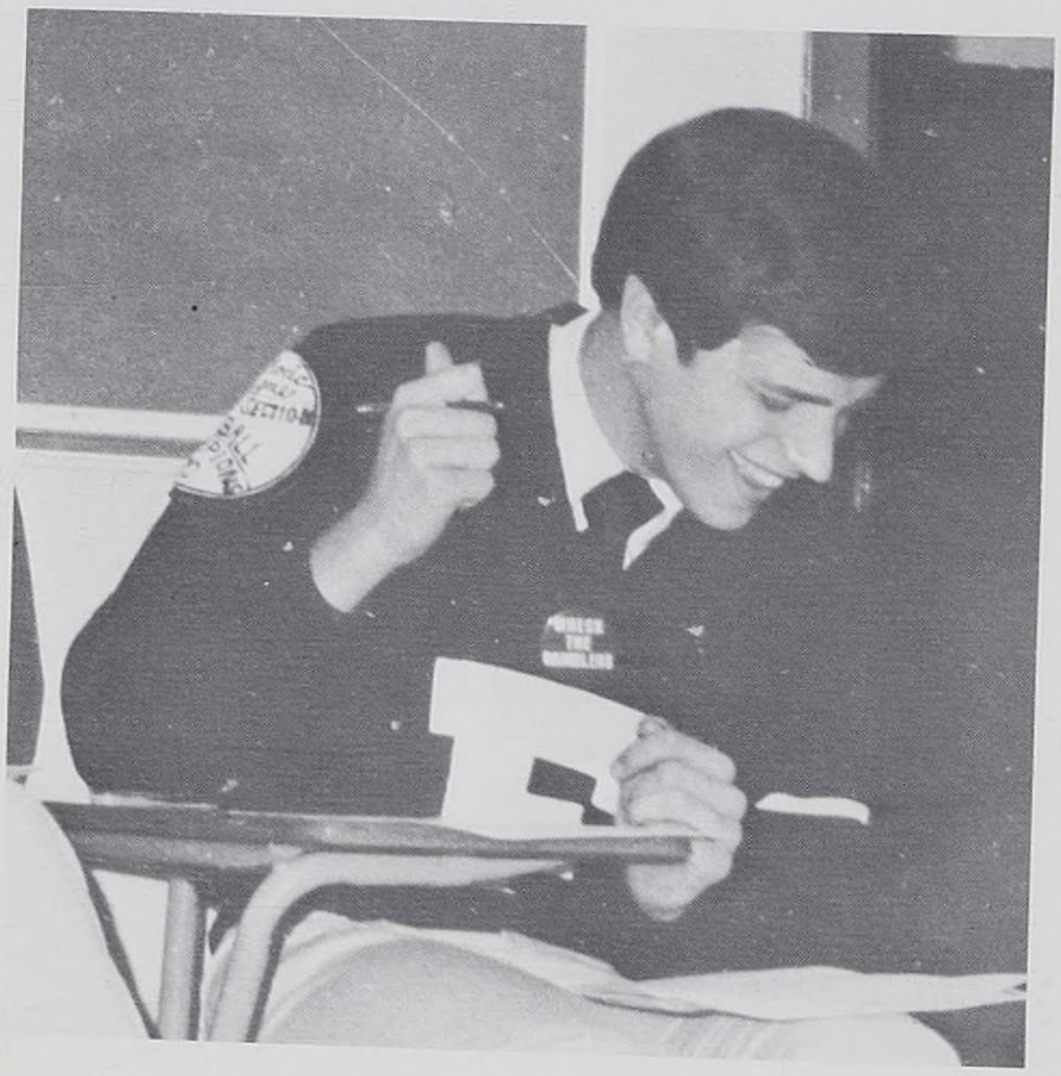

FENWICK
10

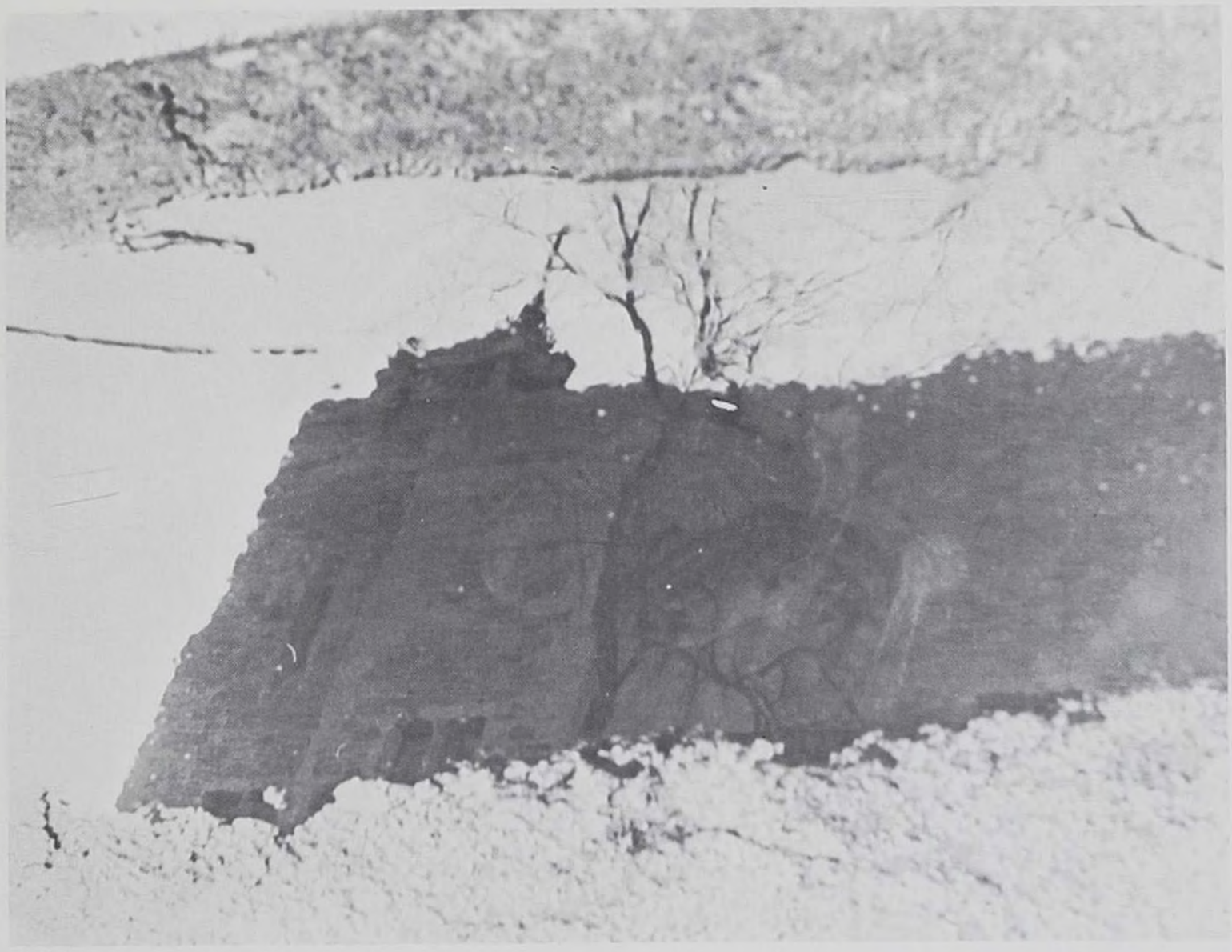

LOVE IT
or
LEAVE IT!!

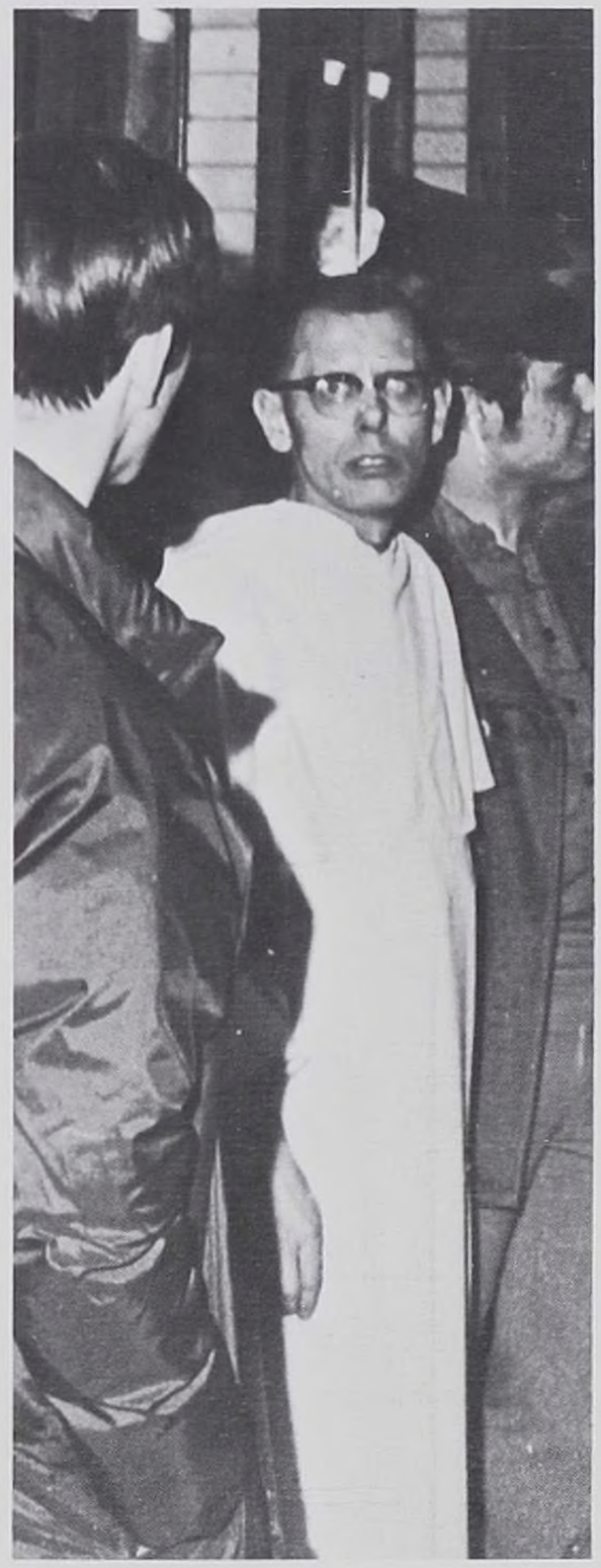

d the BEAT Go
NDEL, HALE

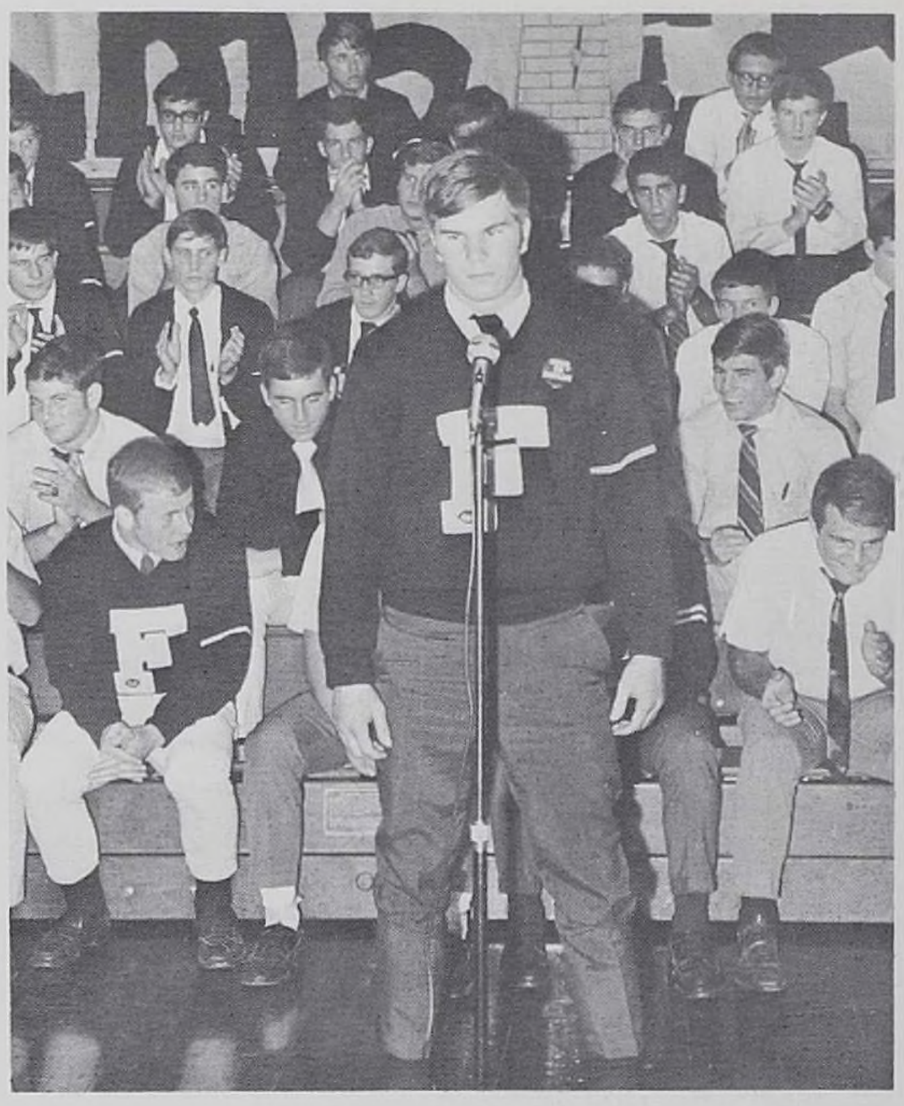

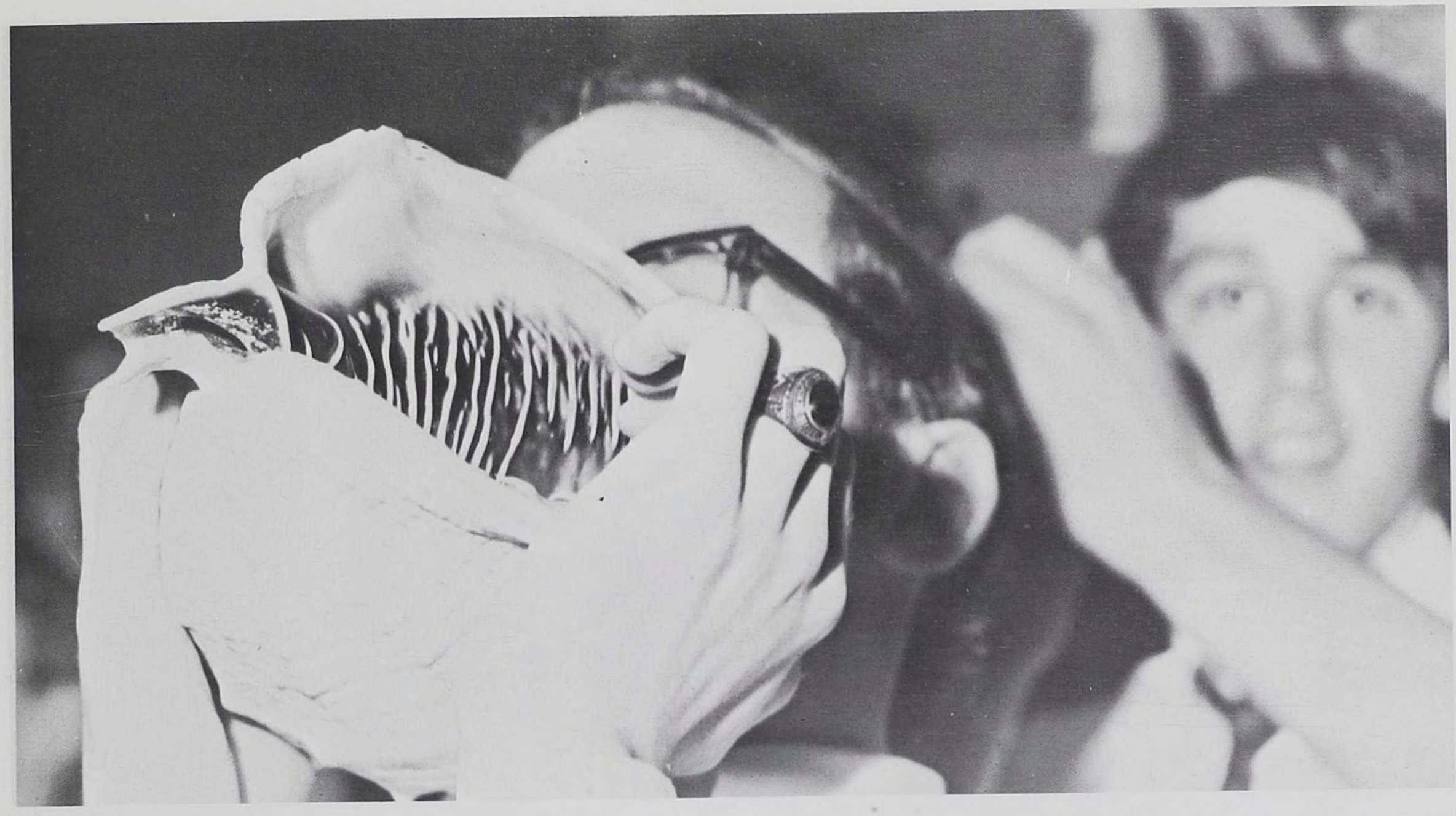

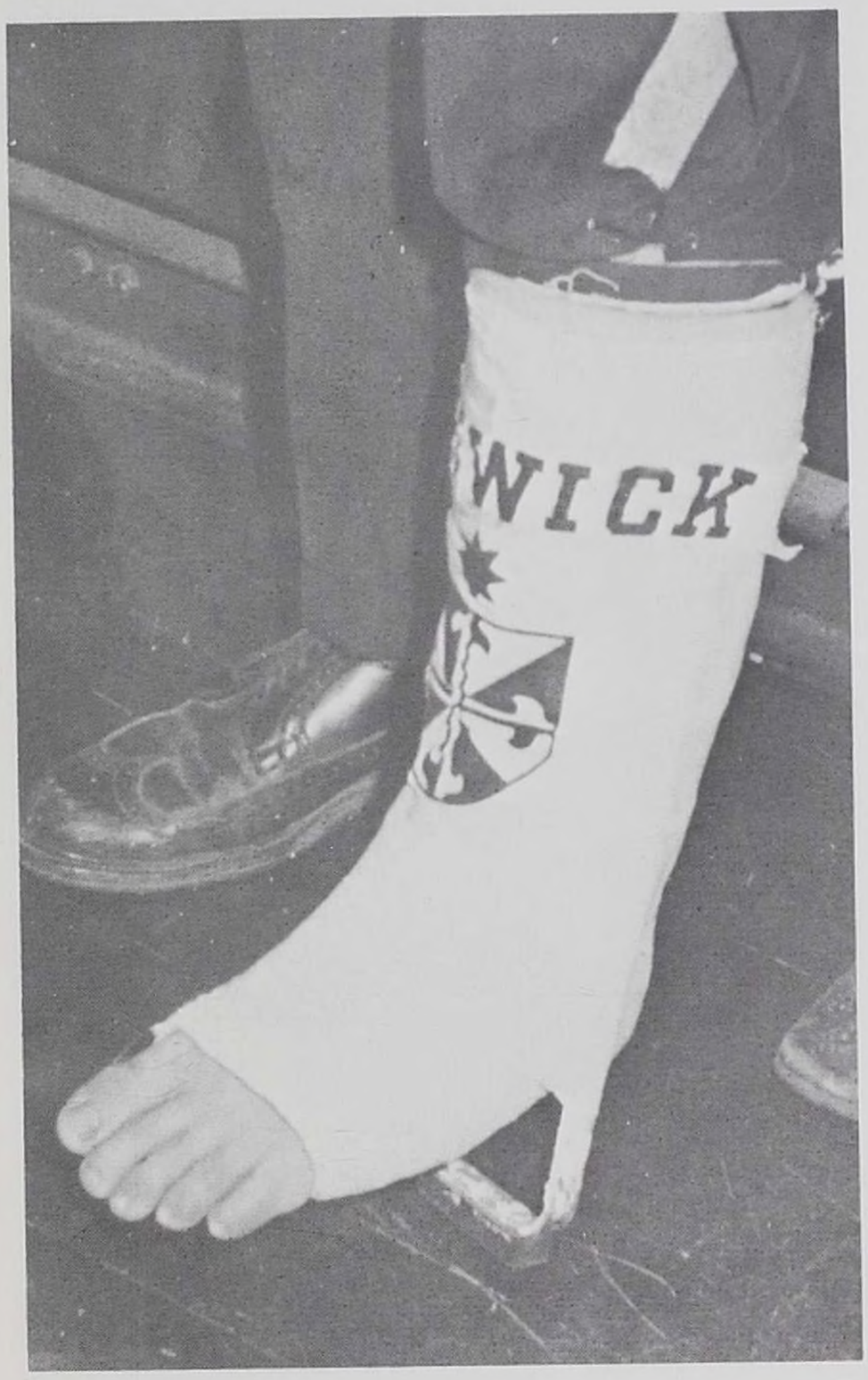
WICK

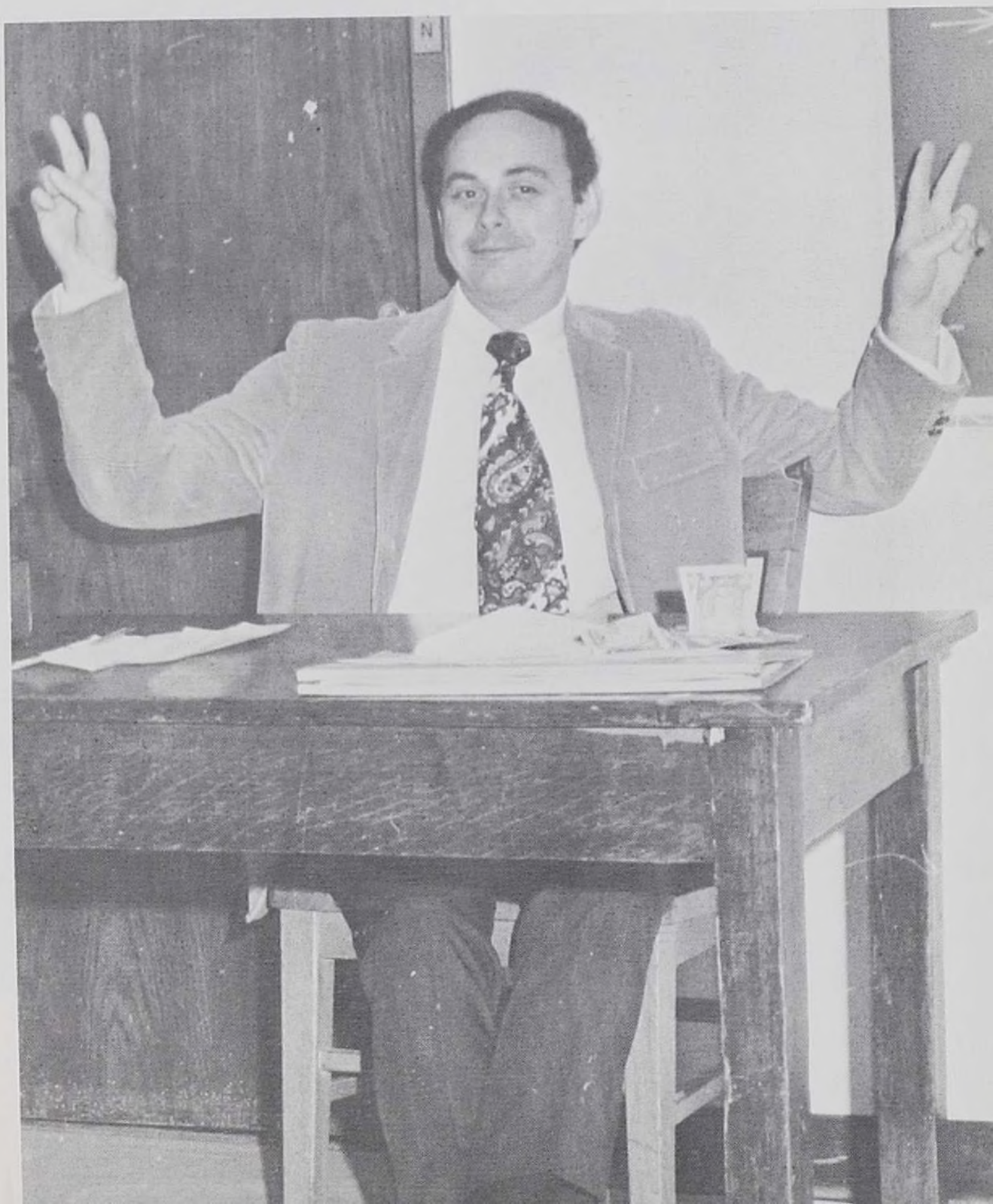

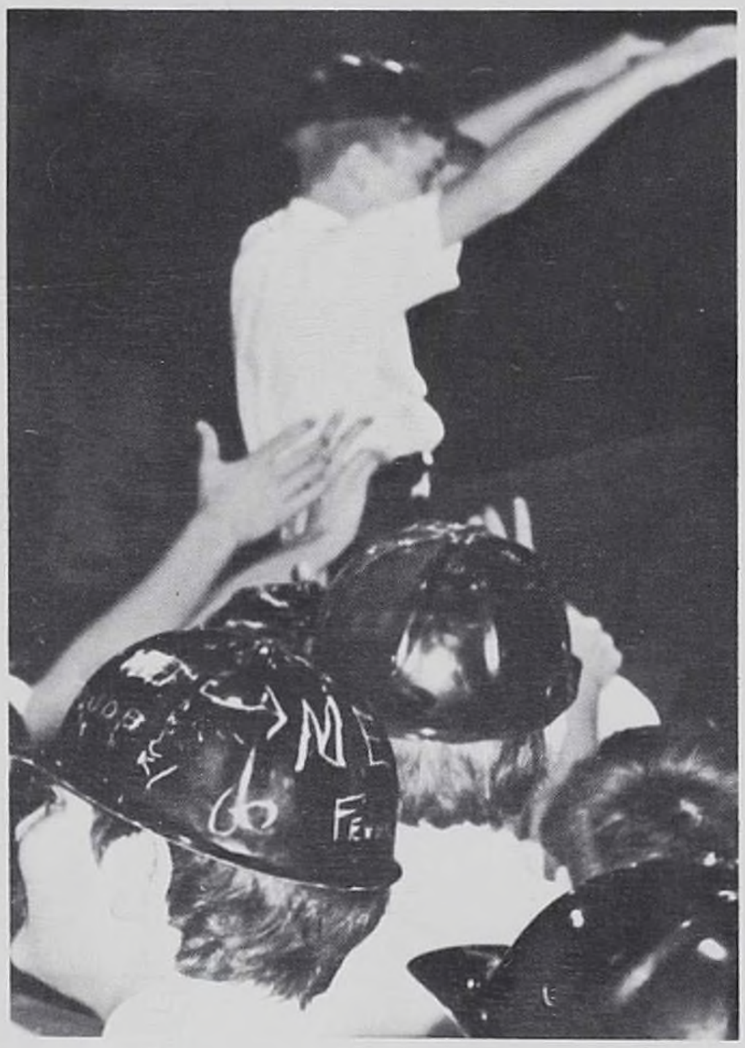

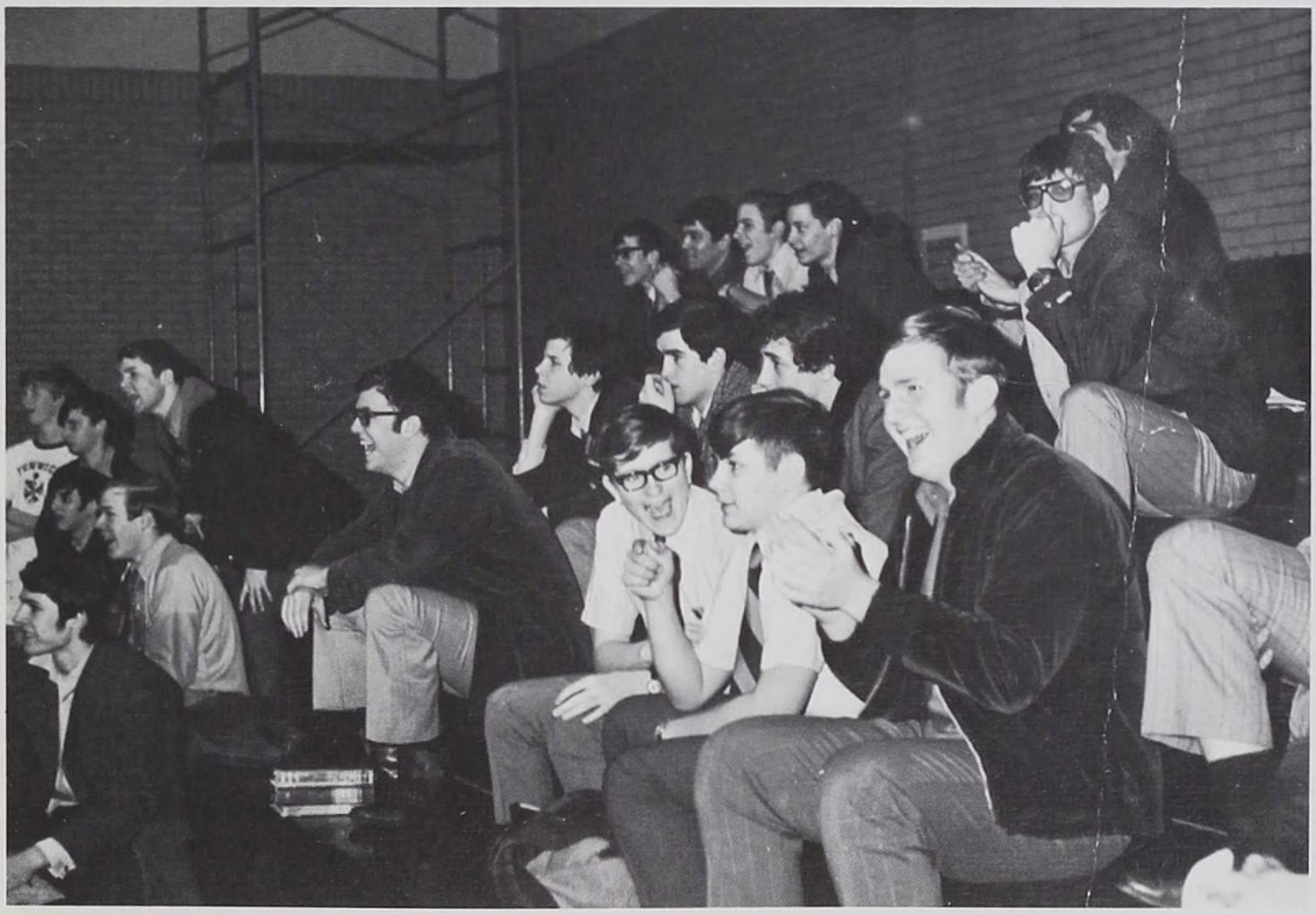

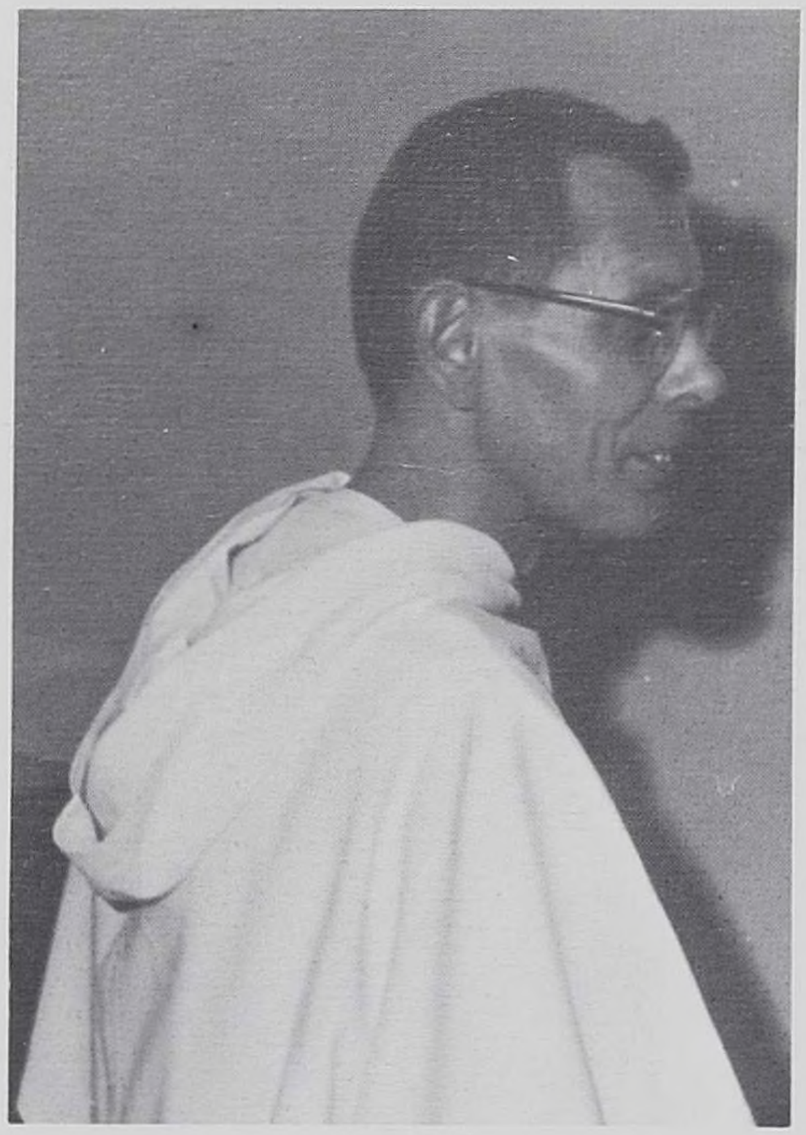

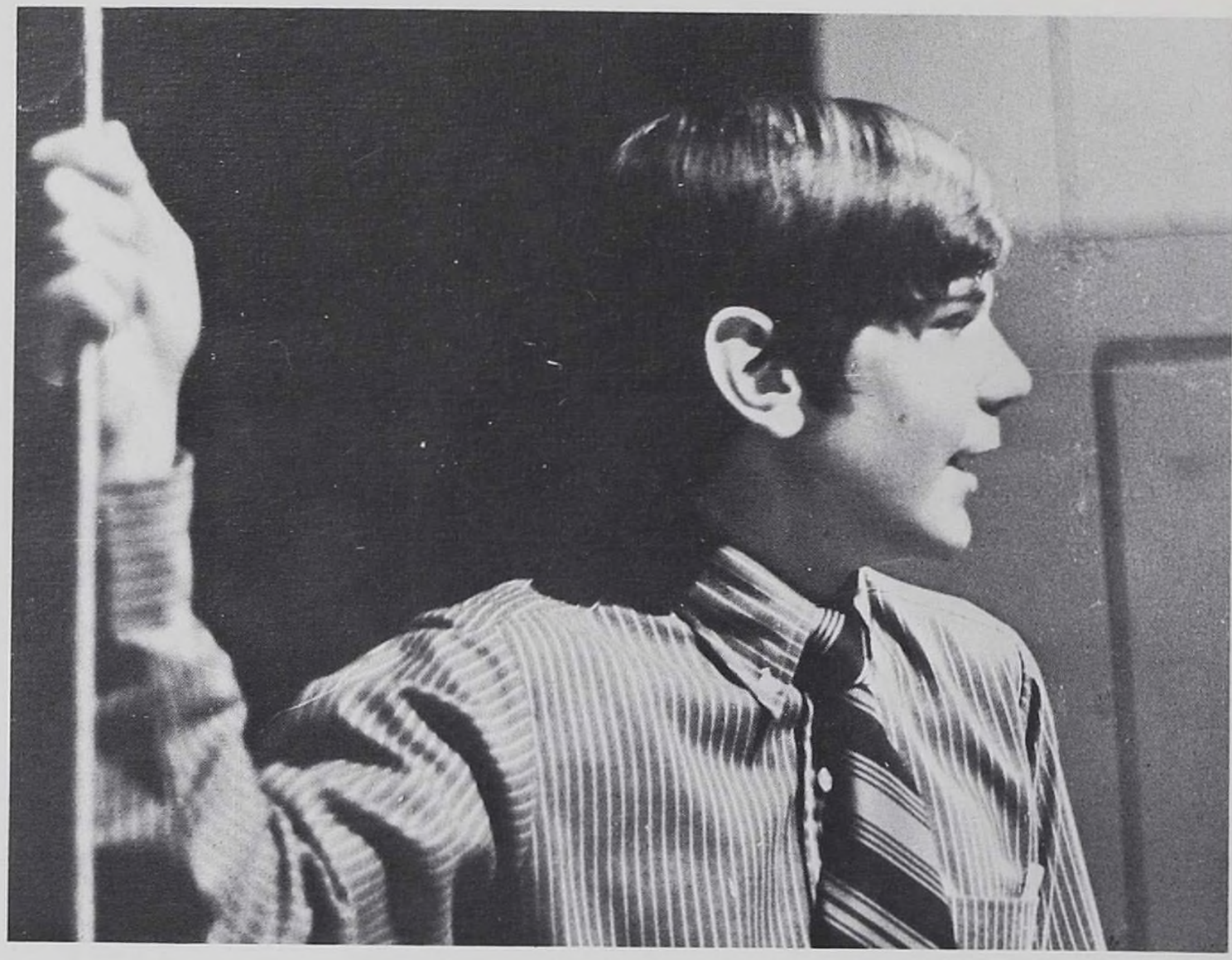

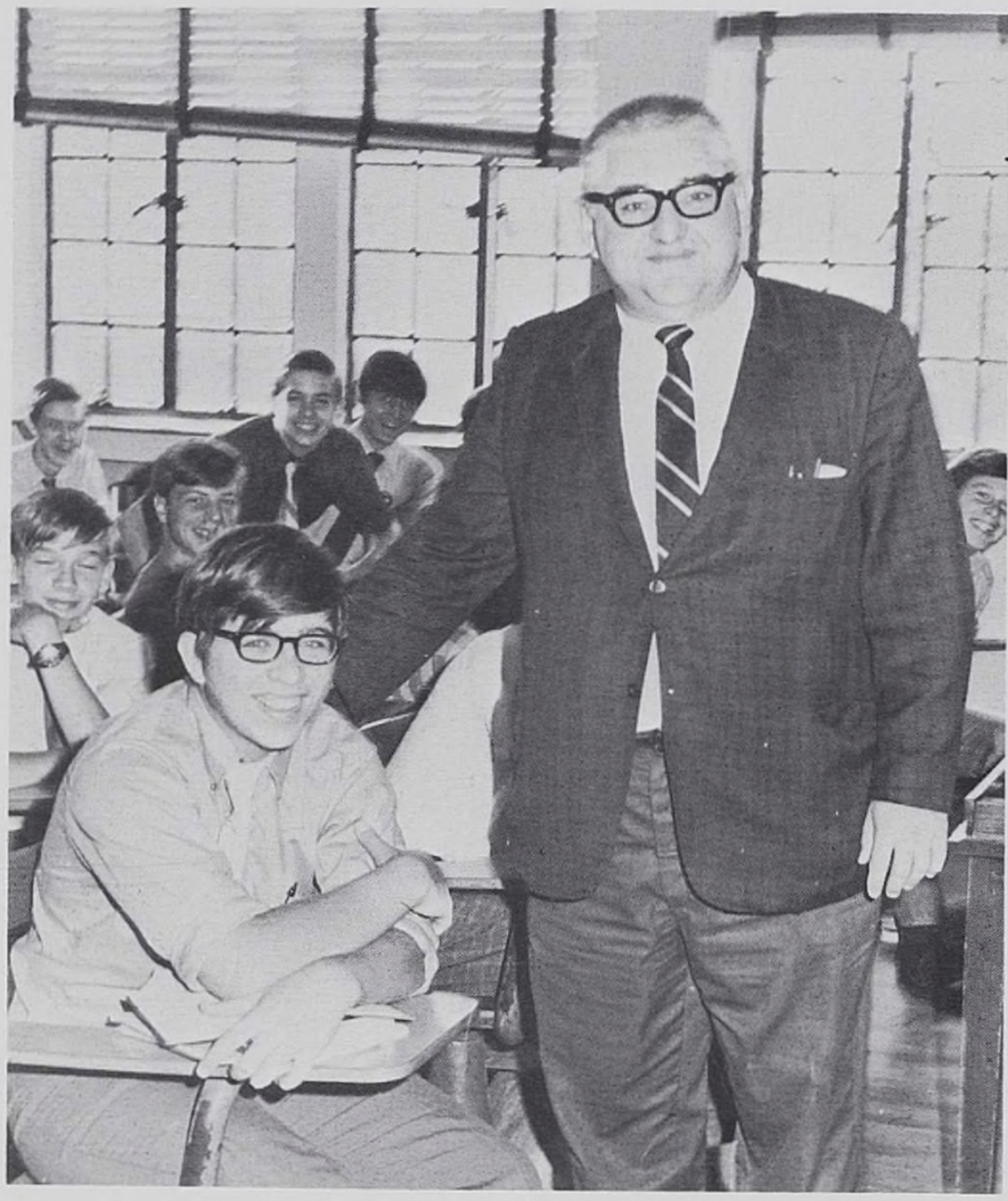

FENWICK

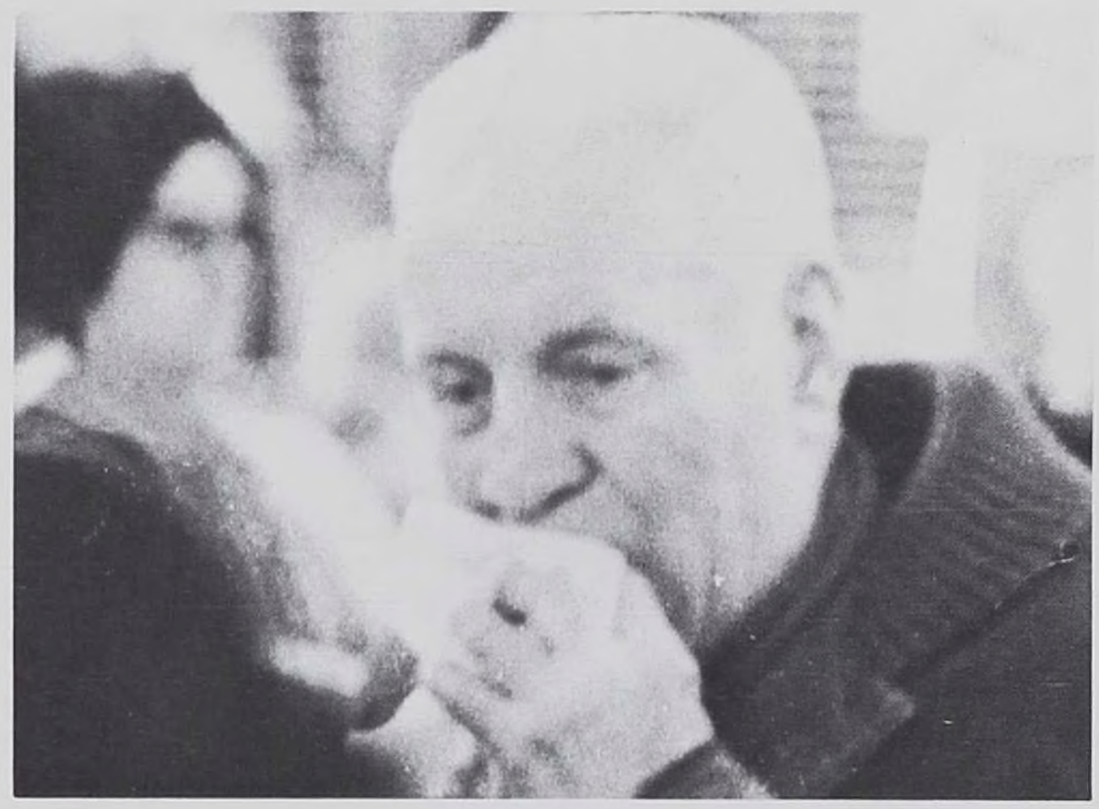

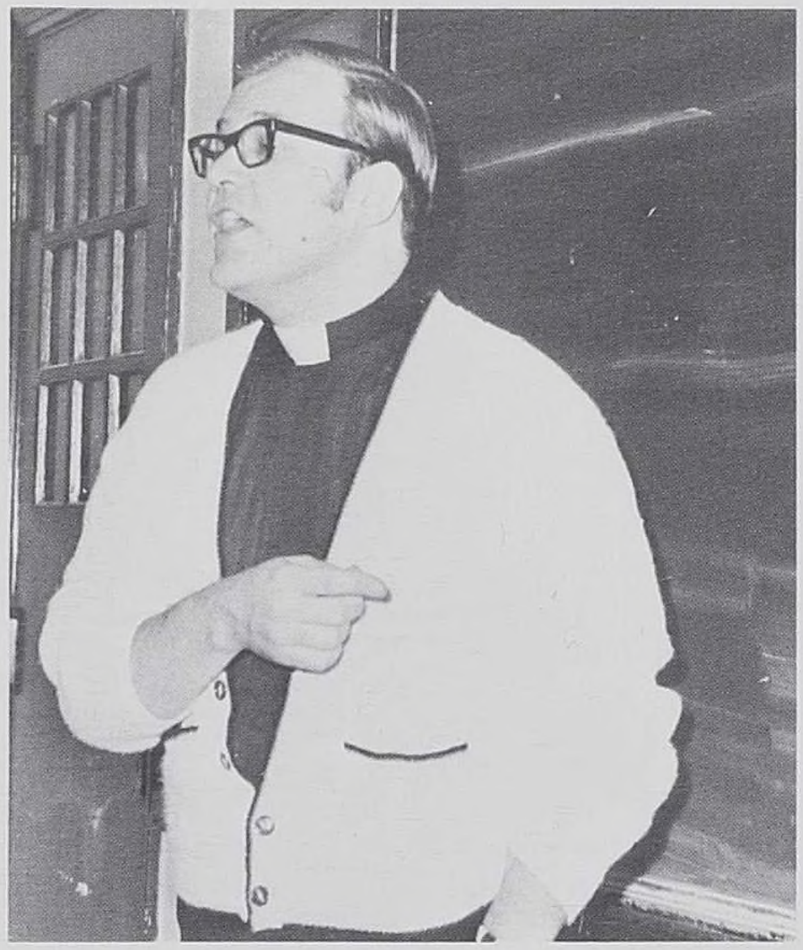

FENWICK

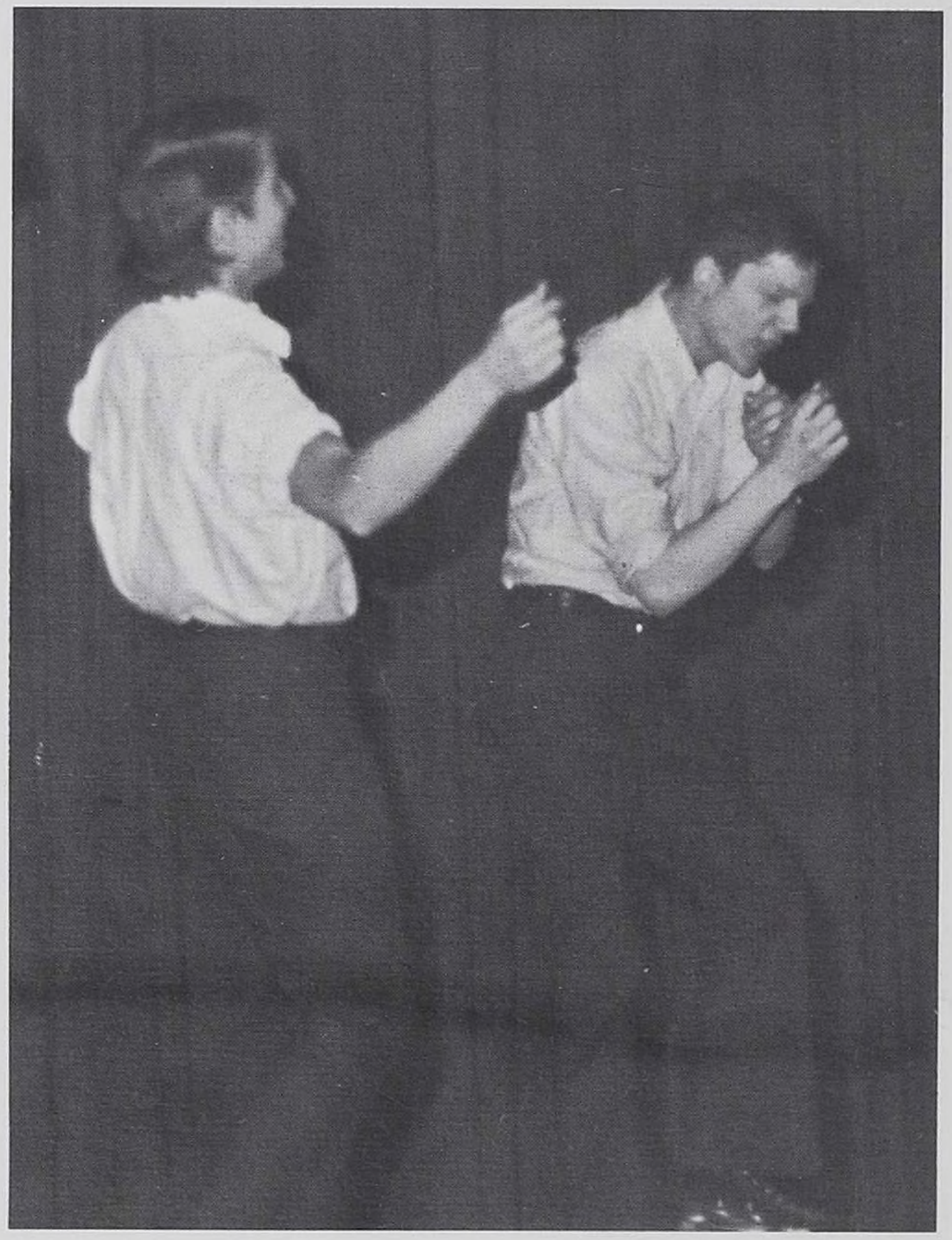

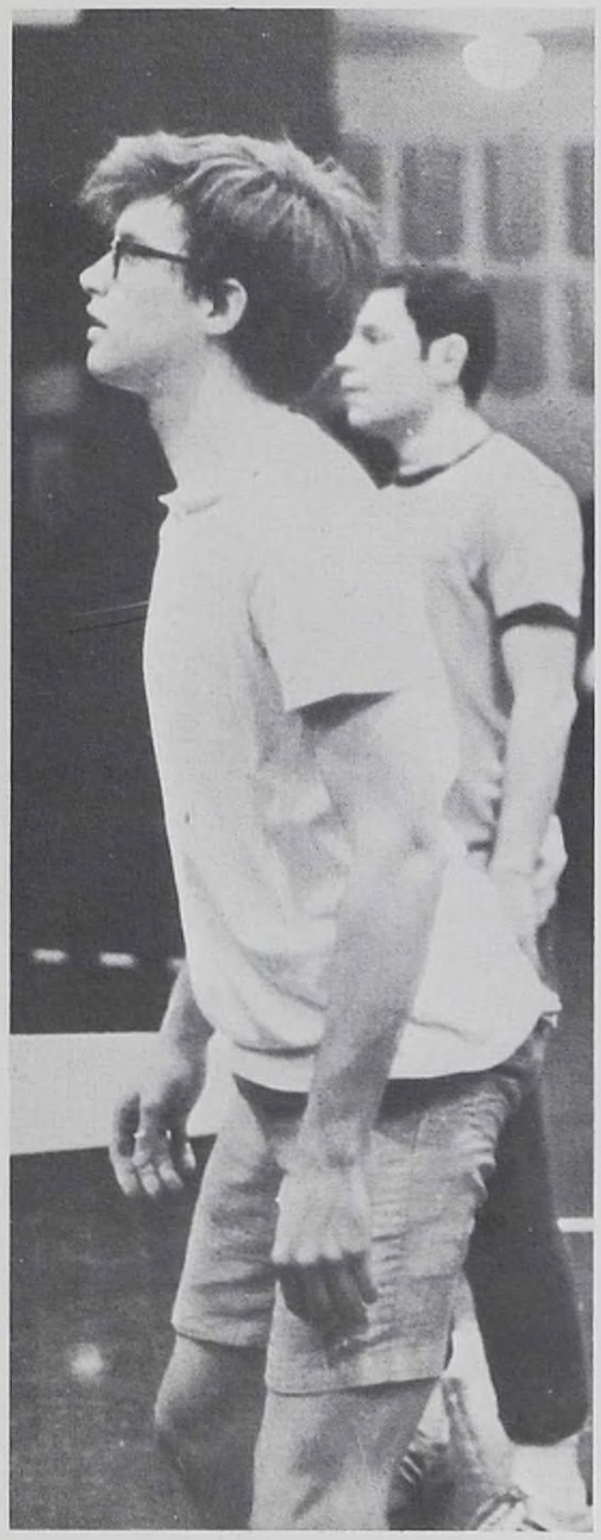

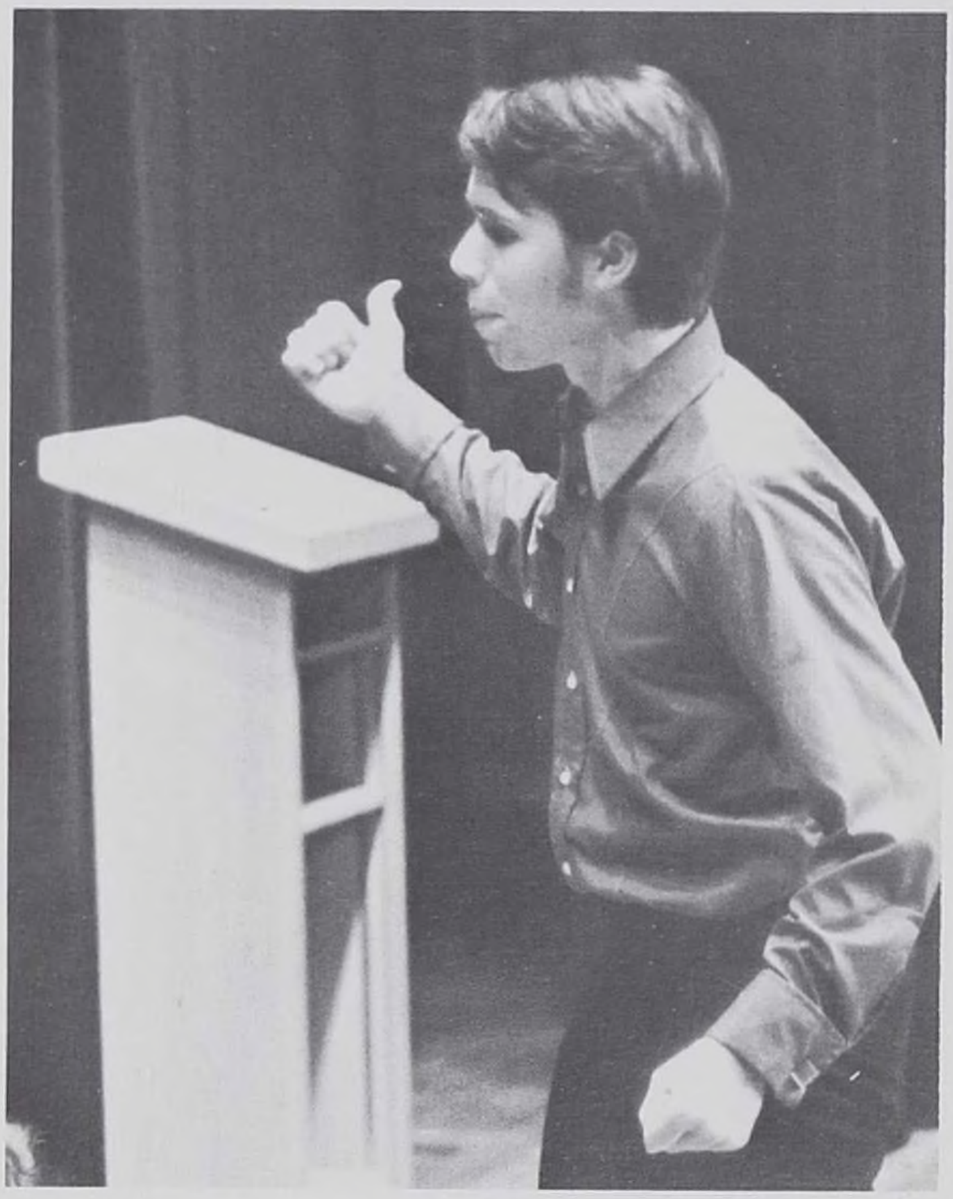

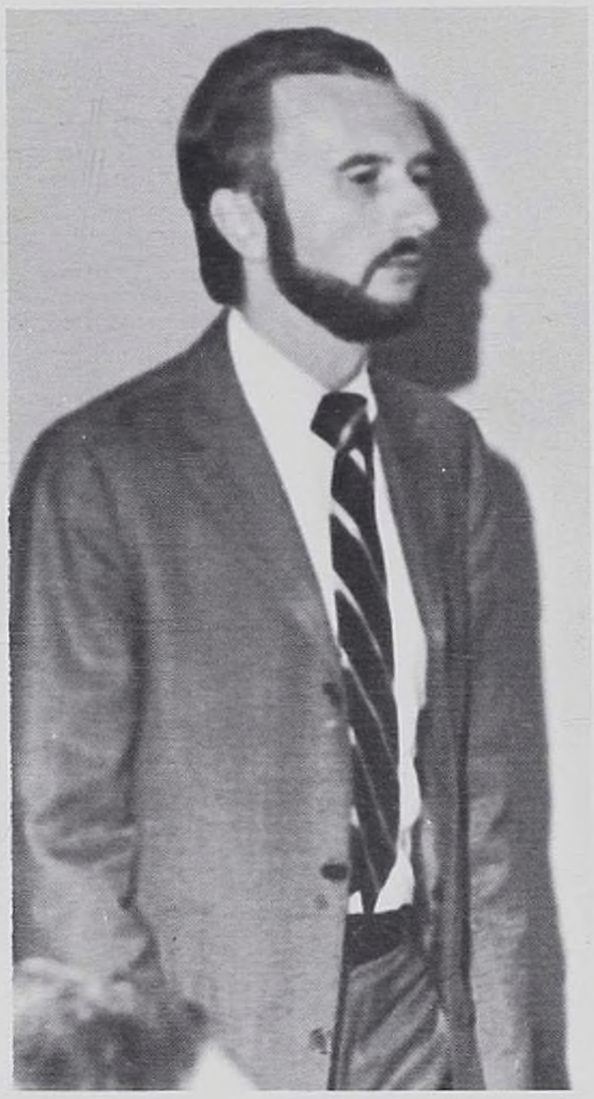

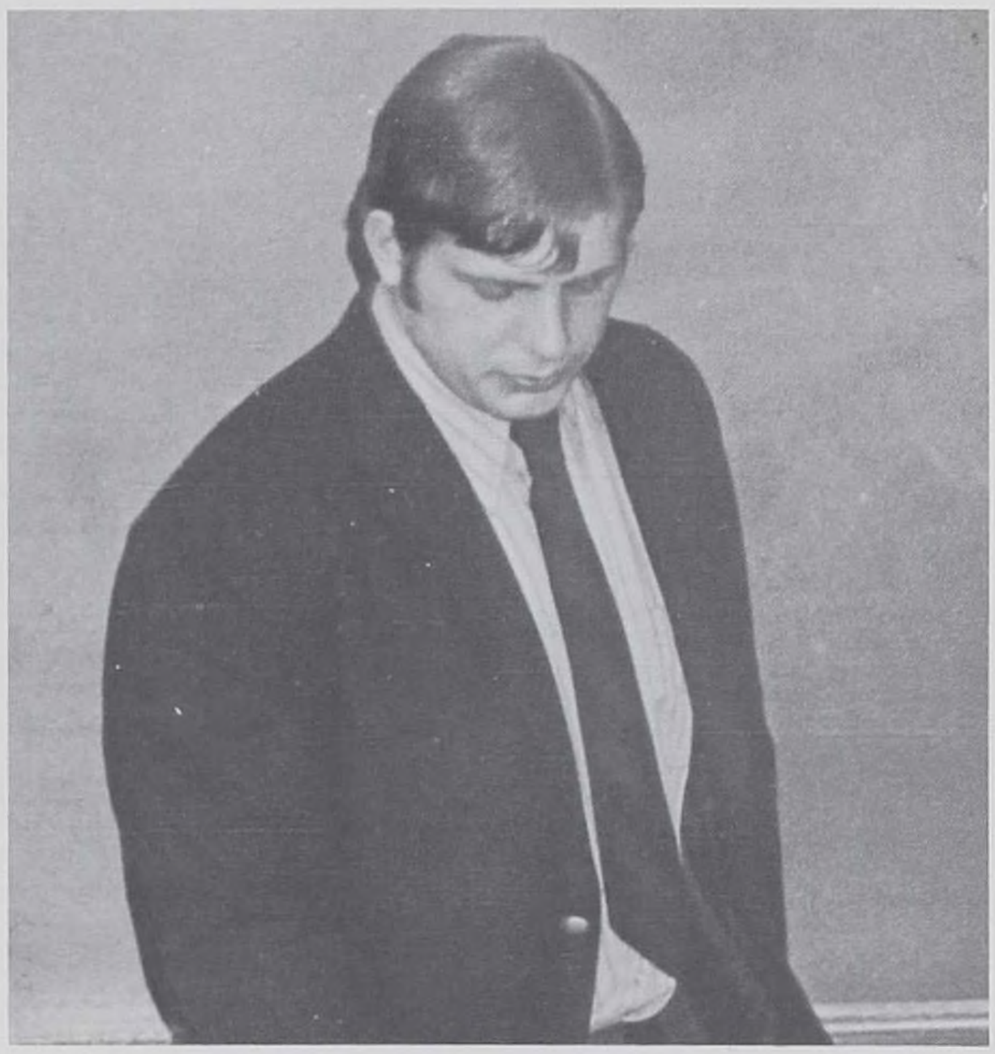

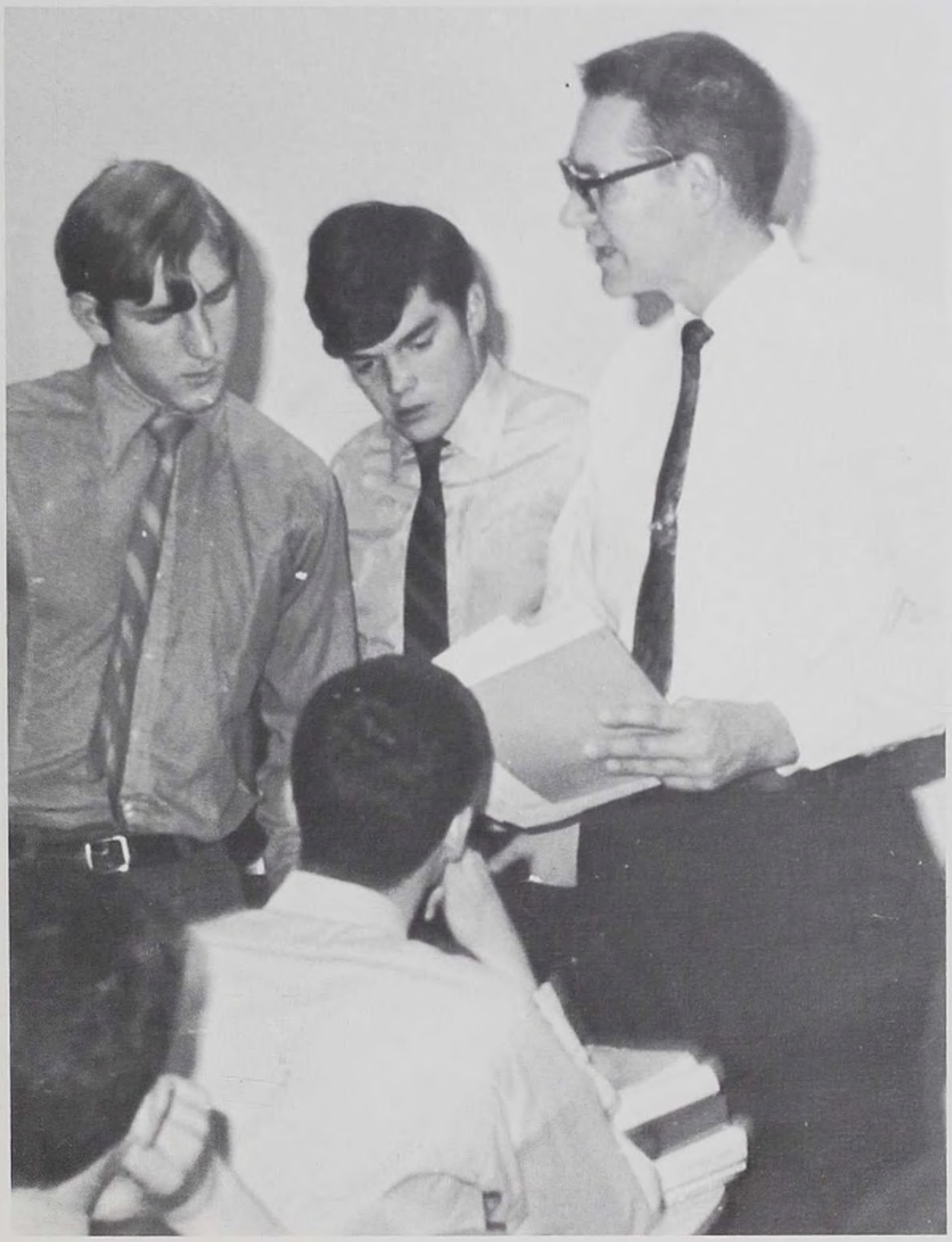

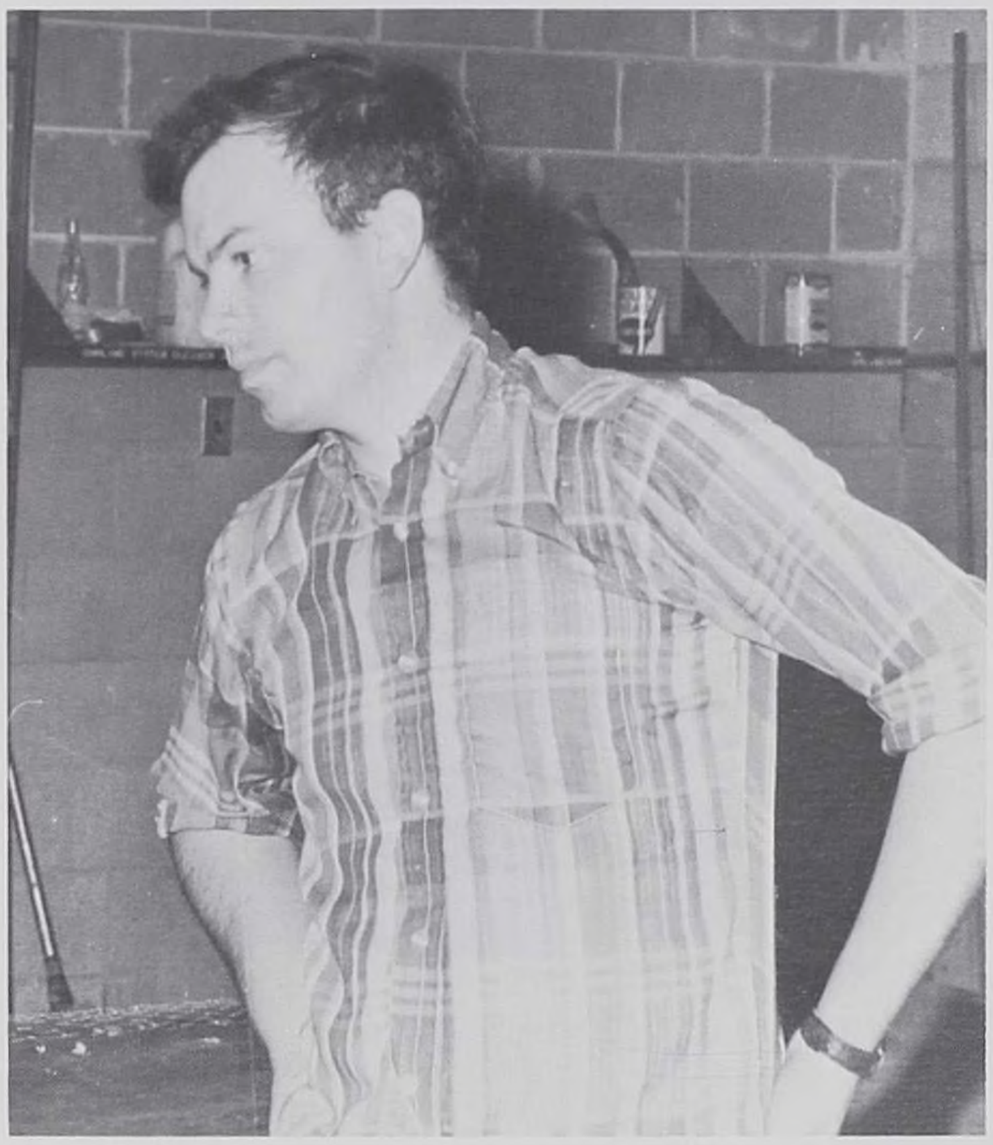

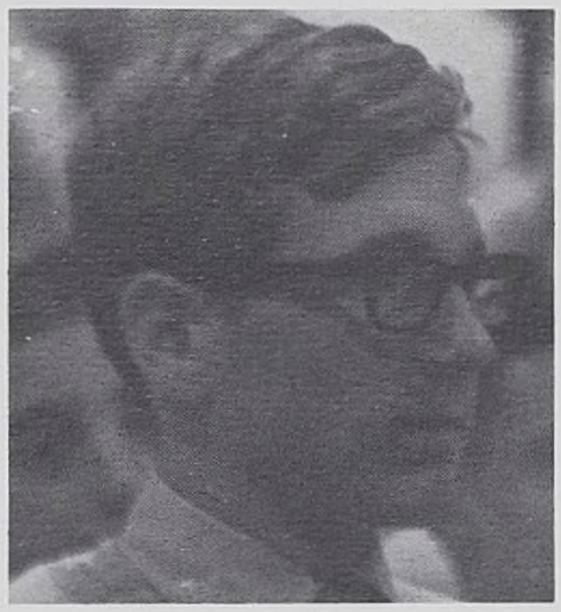

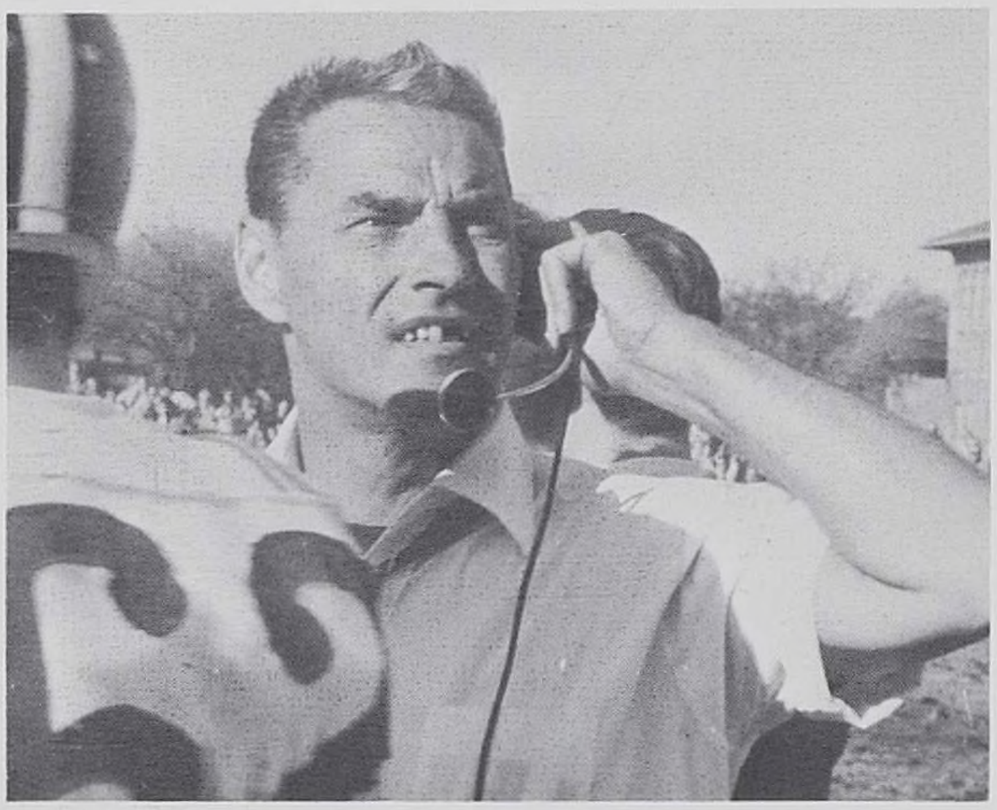

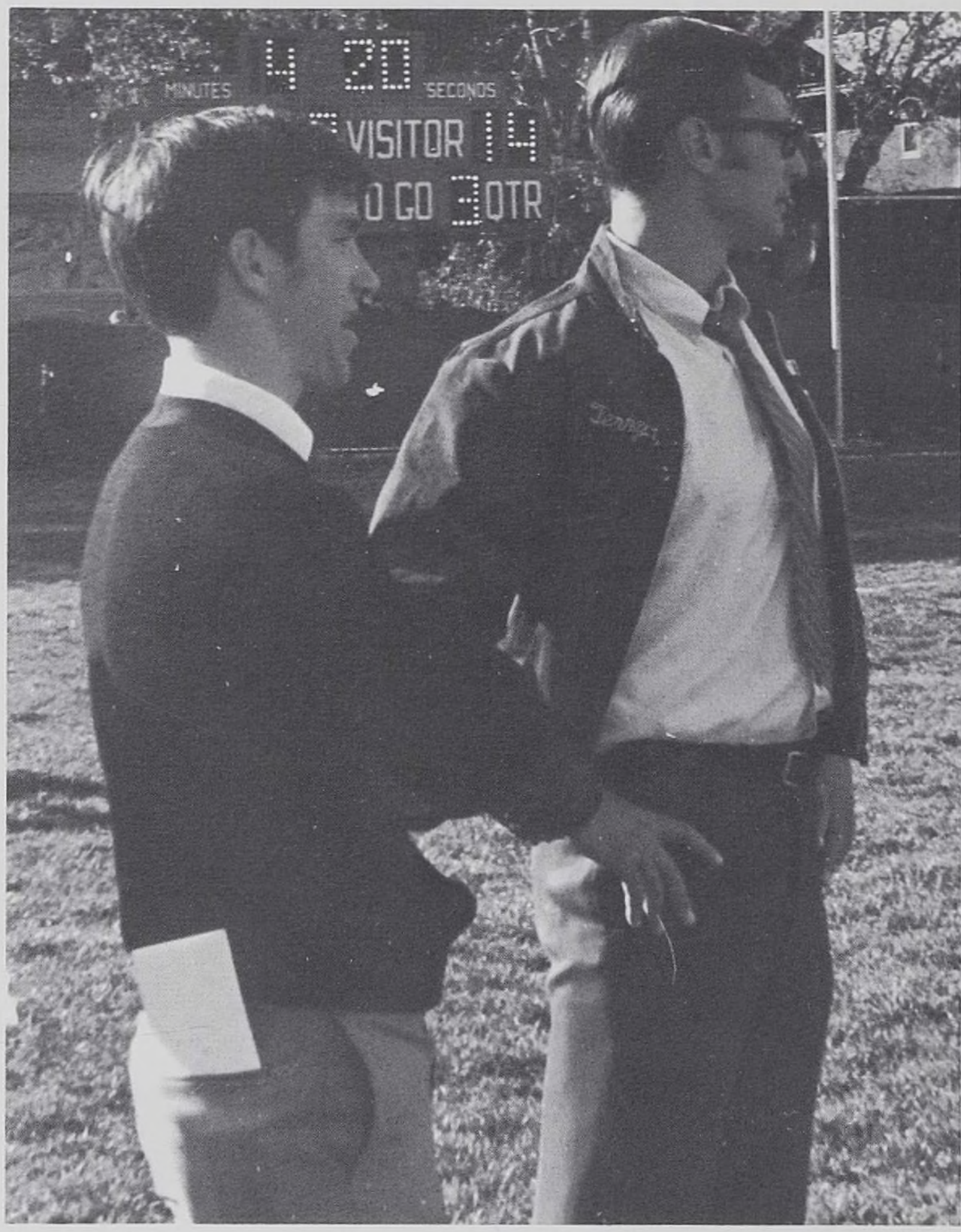
MINUTES
4 20
SECONDS
VISITOR 14
0 GO 3QTR

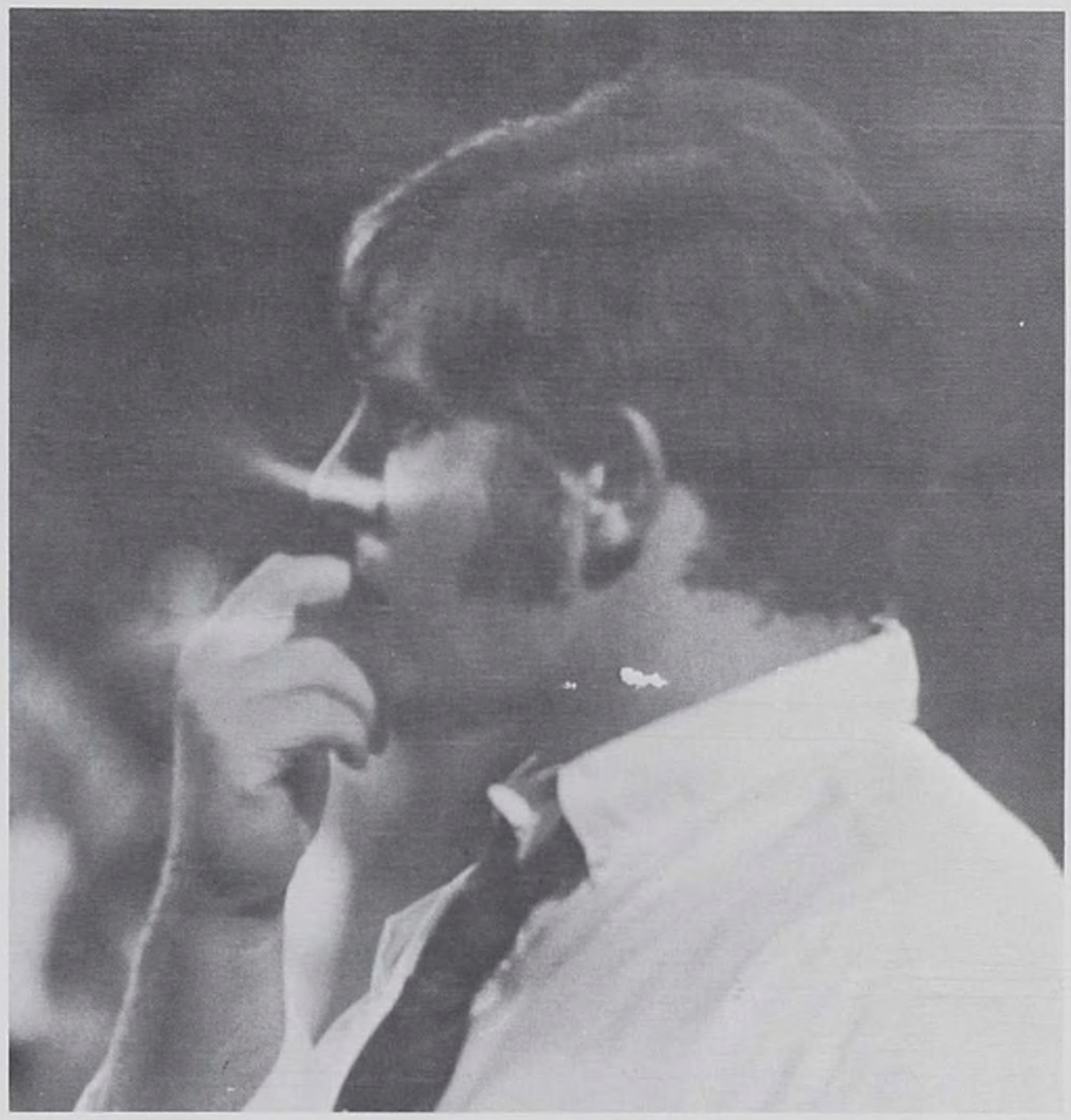

84
5
73
4
F
F
F
F

1970-71: 2:10 or 2:20 ... West Wing or Senior Pavillion ... Football 71 ... Faculty Float .. "Give me an F" ... "Feeheley up the Middle" ... We don't mess around ... Hard Hats ... The strategy that almost worked ... Tyrrell's Last Stand ... You're Unreal ... "Smart!-Lu" ... "Lay down" ... "Cow's Meow" ... "Heyyyehhh" ... Klaut ... Hop-a-long Kucienski ... Uncles: Rog, Tom, and Wally ... Fr. Mannes (The Dickens Disciple) Landmesser vs. Bro. John Patrick (The Burger King) Mulkeen ... Otto, Jack, and Flash ... Rose-colored glasses ... The Living Legend ... "You took a test to get in here" ... "Where are you supposed to be — gym, pool, or annex?" ... Misfits over there ... "Pass, Fail, or Audit" ... 50 layups — two minutes ... The Scuzball ... Hey, look! You can see the Bottom!!

"Double points today" ... "On your feet" ... Hello, Howard, I'm a Fenwick student ... Cockroach Conspiracy ... Perfume Pollution ... Intramural Pit Hockey ... Uncle Bob's home-grown Coffee in the Breakfast Nook ... Neba, Proper Drugs, ... and Fenwick after Five ... Locks on doors in abundance — on heads, not so ... Parking Stickers ... Bob Scares ... Stop the Clock ... Since March 21 is the first day of Spring ... Sprucing up for North Central ... Mr. PRESIDENT ... A Small flare will be allowed on the Pants ... "Whoopee!!" ... Philadelphia Lawyers ... "I've timed it myself" "Have it cut by Wednesday" ... "Mrs. Kelley's Seventh Period Class will meet after school in Room 22, Her Second Period Class in" ... Directory Assistant ... "And now Brother John Patrick will lead us in the Morning Prayer"

A Function at the Junction ... Banua 71 ... "The Odd Couple" ... "Guys and Dolls" ... "Z" ... "M.A.S.H." ... "Sob Story" ... Student Council Flicks ... Chicago (the group dummy) ... Neil Young ... "Ask Rufus"?? ... Friday Night at Fosco's ... "The Bleacher Bums" ... Truckin ... "Mobster Monday" ... Silence Day ... Demolition Derby in the Parking Lot ... The Batting Machine ... Rm. 55 to Rm. 6 in Three Minutes ... Hey, whatever happened to the Outdoors Club ... The Popular Music Club ... The Latin Club ... The Student Council ... Tutoring ... The Wick ... The Yearbook Staff ... The Junior Class ... Scholl Spirit ... Carl ... The School Song ... Crowds at Games ... Anybody at Games ... Games ... Open Doors ... The Food-Tasting Committee ... Student-Faculty-Parent Advisory Board ... 59 Students of the Class of 71 ... Len Tyrrell?

If we all close our eyes together then we could see where we come from
DON'T
LIKE
FOLLOW FEN
FENWICK
YOU CAN
GET SOME
ONCE THERE WAS A TIME
ONCE THERE
NO FOOD OR DRINKS IN THE LOCKER
ABCD
SPEECH
ADULTS AND GIRLS ONLY IN BA
TRANSITION
SO THERE!
HA! HA!
YEAH I KNOW WHAT YOU MEAN HE'S A REAL
SMALLER
HOPPY
"APPLY YOURSELF" ACCORDING TO YOURSELF PRESCRIPTION
My opinion on this topic is that I agree
GREETINGS FROM YOUR UNCLE SAM
TO COME HERE!
71
GOD MADE FENWICK FIRST
LIGHT MY FRIAR
BUWAN
THESE THINGS TAKE TIME
12
3
"What did I like most? Well I guess
"But ya know, when I left I had this Inced Kinda Empty feeling But like I met alot of really great people and
"Without touch we would all become like
TOU
blocks of wood!"
FENWICK TAKES YOU HIGHER!
LOVE
to the love you make"

ACTIVITIES

THE MOTHER'S AND FATHER'S CLUB

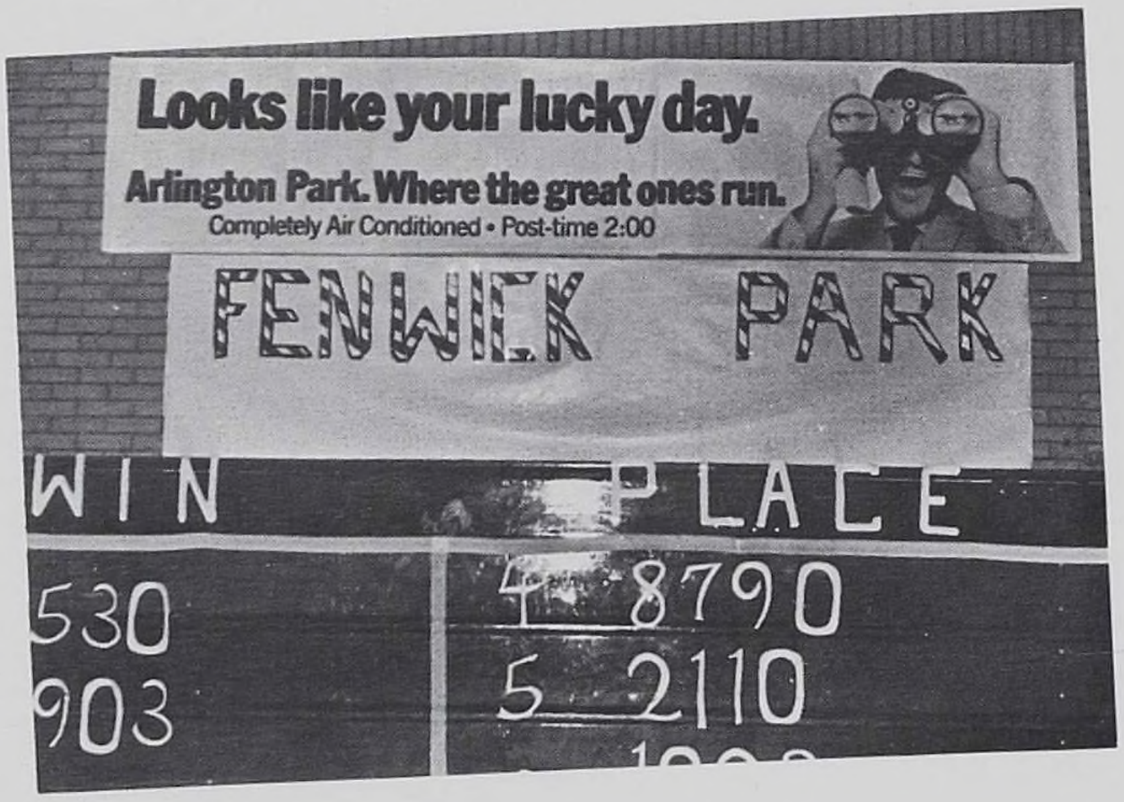

Mrs. L. P. Martin (Pres. Elect); Mrs. W. Guncheon (President); Fr. Joseph Hren (Moderator).

Board, Seated: Mrs. R. Cremmons; Mrs. W. Guncheon (Pres.); Fr. Joseph Hren (Moderator); Mrs. S. Meyerjack; Mrs. W. Hosty; Standing: Mrs. T. Griffen; Mrs. E. Mudjer; Mrs. J. McDonald; Mrs. R. Kennedy; Mrs. H. Morris; Not Pictured: Mrs. J. Reedy; Mrs. W. Gallagher; Mrs. J. Bailey; Mrs. J. Farley; Mrs. M. Urgo; Mrs. H. Burgh, Mrs. E. Arnold; Mrs. W. Yeksigian; Mrs. J. Lawley; Mrs. H. Jirasek; Mrs. R. Sinnott; Mrs. A. Pipal; Mrs. J. Allagretti; Mrs. J. O'Connel; Mrs. S. F. Ruggio.

President: Dennis Bresnahan.

E. McQuillan, M. O'Connel, R. Sassetti, B. Smith.

LENTE ADVENT DRIVE

CONFRATERNITY

THE SERVER'S CLUB

Front: *D. Lippe, T. Lacny, T. Durkin, T. Lawley, P. McLennan, M. O'Connell.* Top: *E. McQuillan, W. Lawley, R. Meek, T. Mengler, R. Rosemeyer.*

CHESS CLUB

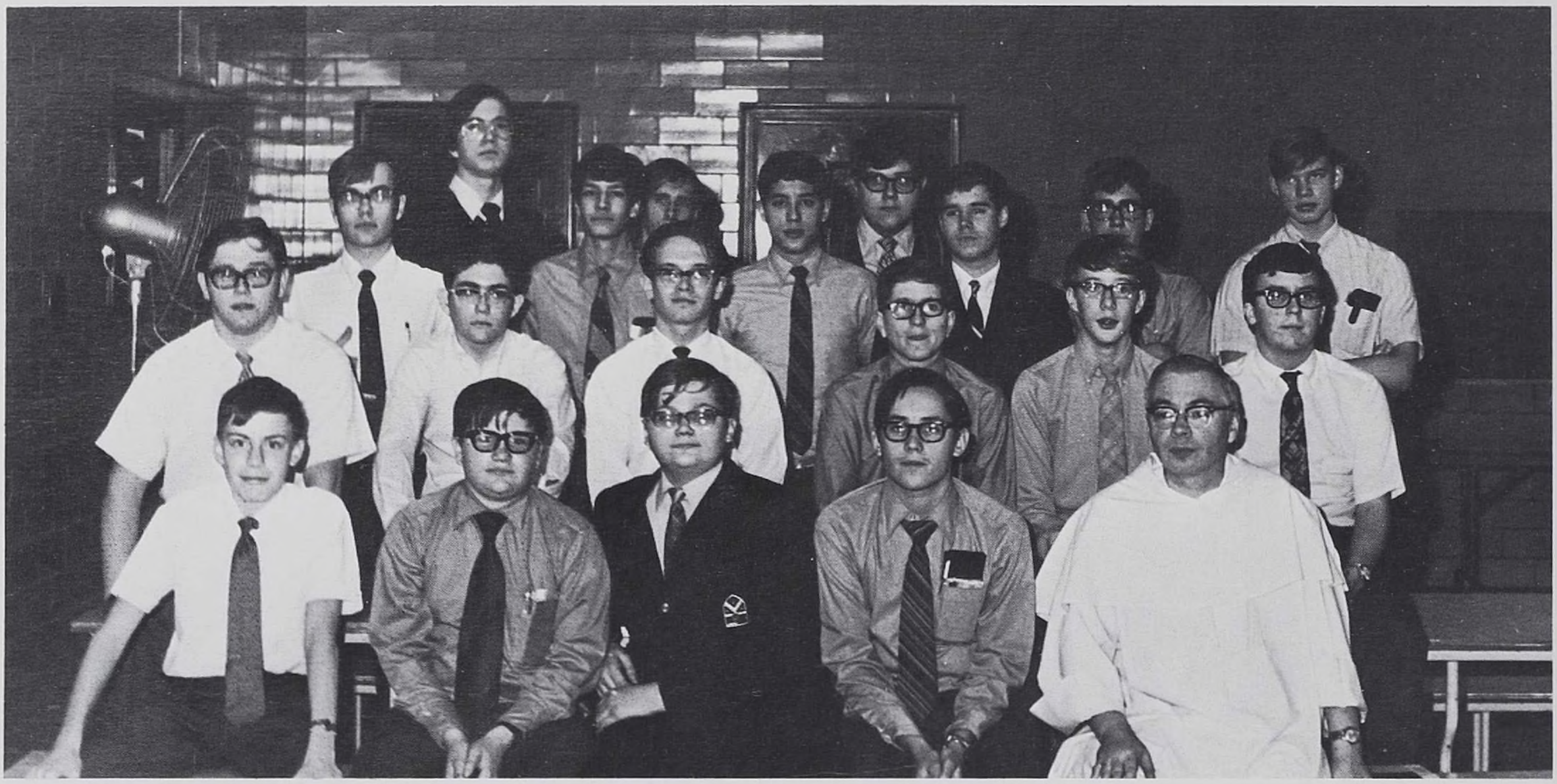

Bottom Row: *Schroeder, Polk, Jawor, Bonin, Fr. Cochran.* Second Row: *Oberpriller, Meyerjack, Podlasek, Hennegan, Jepson, Brescia.* Third Row: *Rosel, Montes, Sapienza, McMullin, Gugora, Finies.* Fourth Row: *Brancel, Lynch, Laskowski.*

CHESS TEAM

B. Brescia, Laskowski, Meyerjack, Lynch, Jawor.

DEBATE

FORENSICS

DEBATE Front Row: *M. Jenkins, J. Jirasek, M. Cascino, Fr. Motl.* Top Row: *J. McKeegan, S. Helis, P. Kovak, P. Macieka.*

FORENSICS Standing: *Mr. Byrne, T. Kourim, D. Cahill, P. Macieka, M. Galvin, P. Kovac, P. Cioffi, P. Zanoni.* Sitting: *C. Janda, T. Dwyer, F. Foys, R. Lysak, M. Cascino, M. Jenkins.*

Front Row: *G. Melynk, E. Flood, J. Jawor, R. Buccieri, W. Mayer, D. Mullvihille, J. Coughlin.* Second Row: *J. Hennelly, R. Durkin, T. Jirasek, J. Callahan, R. Kussman, S. Korzonouski, M. O'Halloran.* Top Row: *R. Macieka, W. Bennet, T. Stazak, T. Johnson, S. Galbraith, F. DeGolla.*

THE LATIN CLUB

P. Pekron, M. Kron, G. Huml, R. Cheeley, J. Brancel, Fr. Hren, G. Bruno, E. Smith, E. DeGuire, J. Montes, M. Kavanaugh, R. Drosek, J. Sikora, J. Pietryga.

THE GERMAN CLUB

T. Kakida, E. Ligman, C. Behrendt, A. Boyle, J. Comiskey, K. Debuck, E. Drzal, R. Eder, T. Fitzpatrick, R. Hester, A. Jankunas, J. Kalita, P. Jasiukitis, D. Kasl, S. Kieras, D. Lippe, D. Oberpriller, J. Tita, L. Voss, R. Voves, L. Klein, K. Drzal, R. Osmolek, J. Barzyk, R. Belmonte, W. Brooker, J. Cormack, K. Costello, T. Crivellone, N. Fitzgerald, F. Flanagan, M. Gallagher, K. Gritis, P. Higgans, D. Hirsch, J. Kovac, P. Kirckl, M. Lopatka, M. Makowski, J. Nadar, M. Sherlock, D. Polk, J. Spadevecchio, C. Wolande, M. Ziegenhorn.

THE COMPUTER CLUB

L. Klein, R. Voves, T. Stepnowski, J. Galvin, D. Allegretti, J. McKeegan, R. Lysak, T. Christianson, D. Oberpriller, M. Kron, S. Hanac, J. Podlasek.

NATIONAL MERIT SEMI-FINALIST

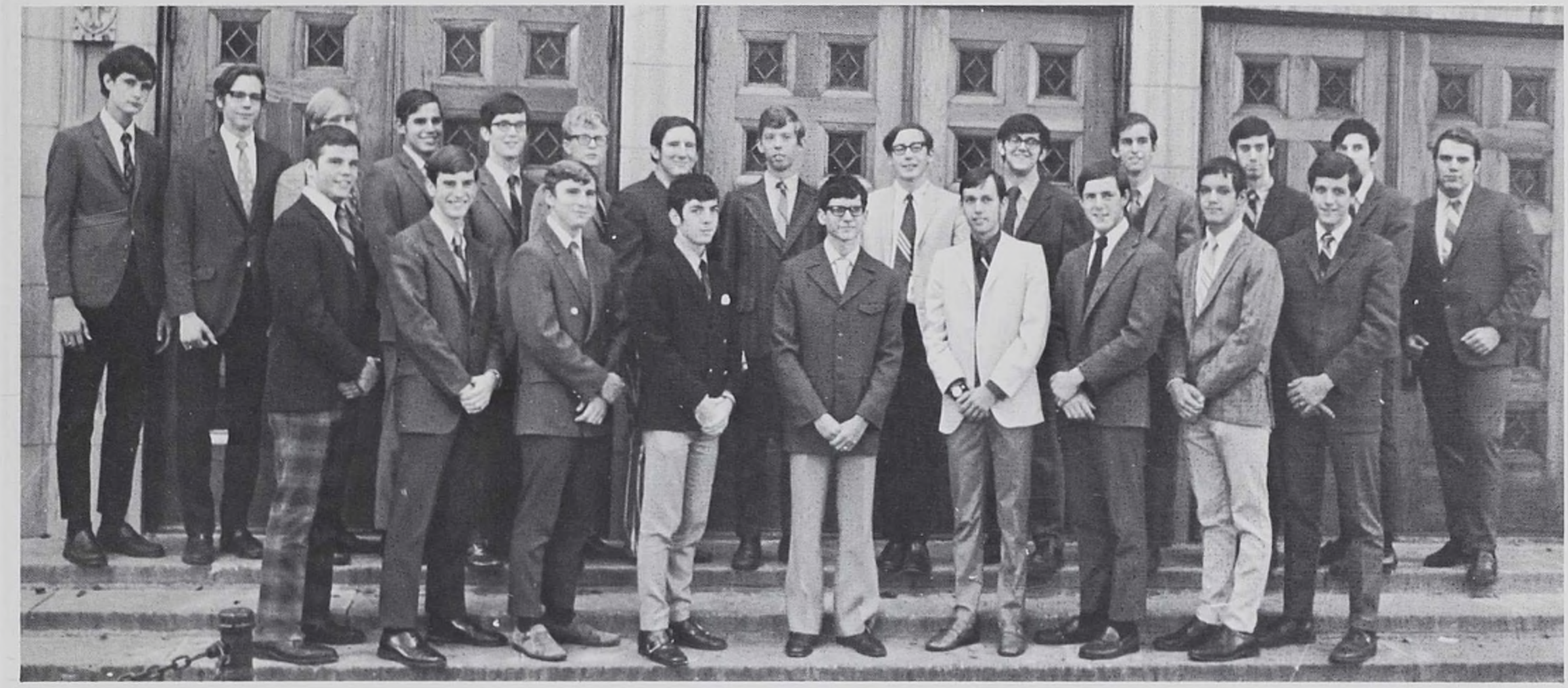

Front Row: *M. Skoglund, R. Gorman, J. Krecisz, R. Kaiser, P. Salse, L. Voss, E. McQuillon, D. Bethencourt, M. Zielinski.* Back Row: *R. Eder, T. Christianson, D. Shuette, D. Cremons, M. Kavanaugh, A. Boyle, J. Comiskey, C. Behrendt, M. Gearen, J. Devine, T. Mengler, R. Rosemeyer, J. Farley, K. DeBuck.*

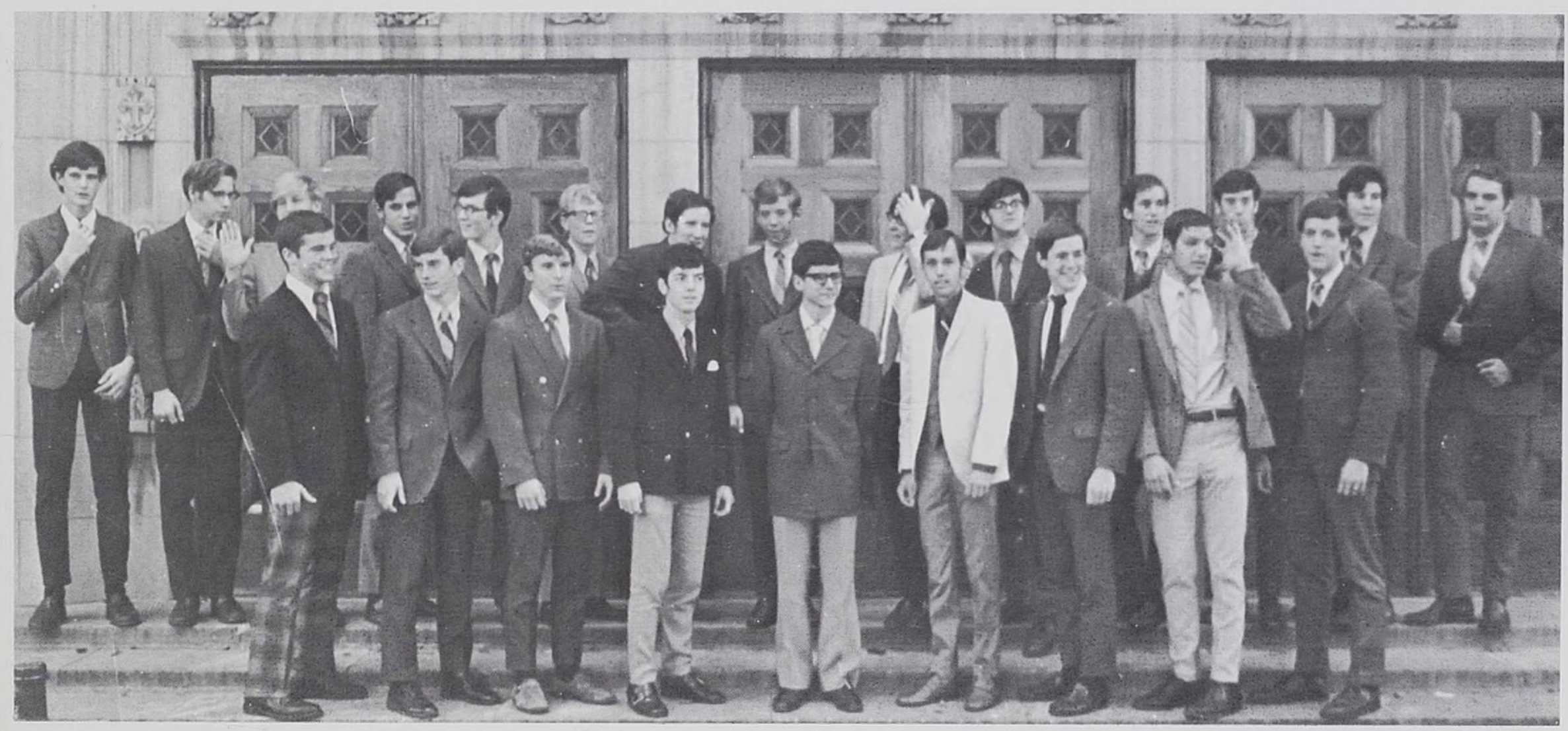

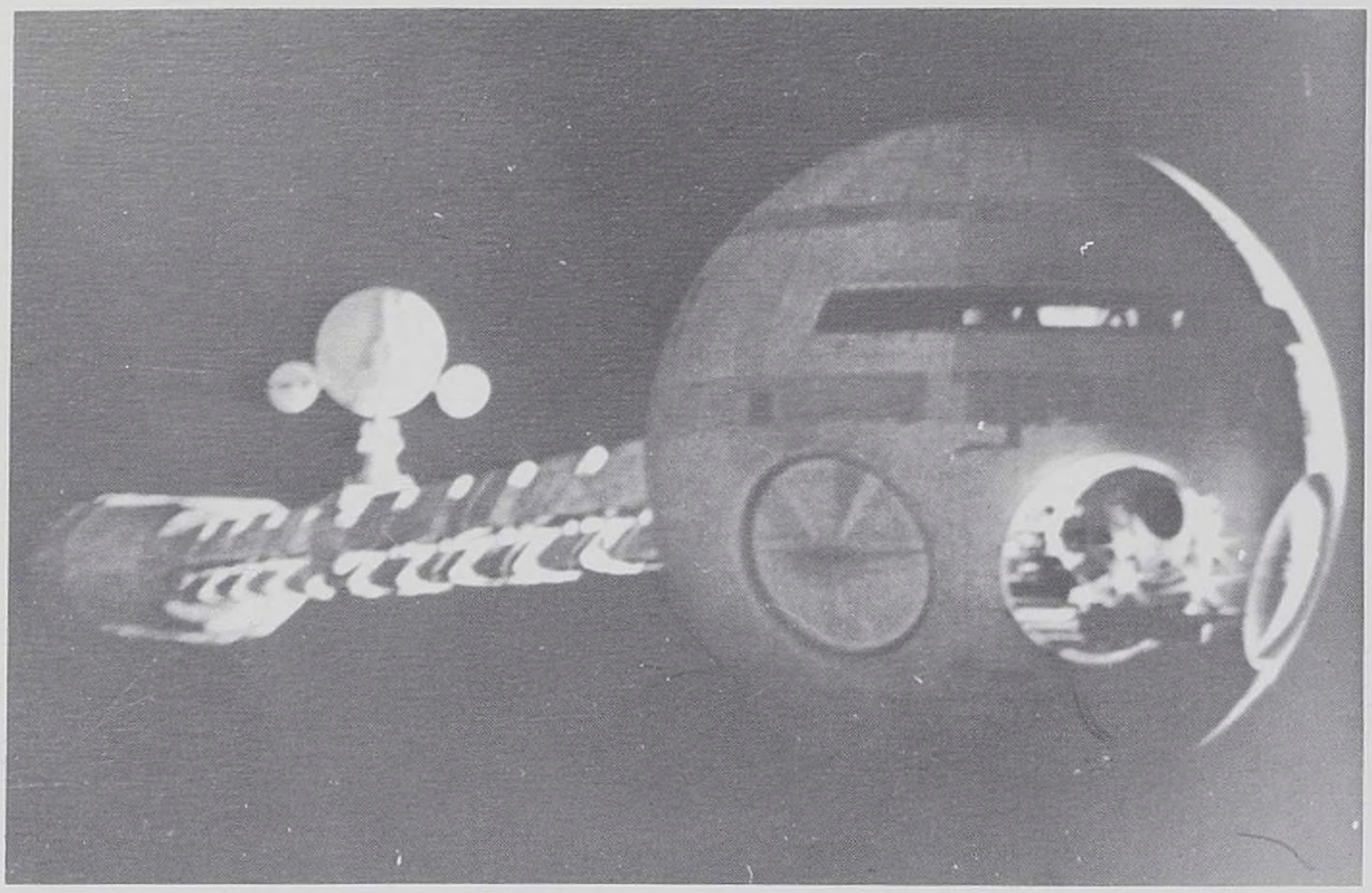

ASTRONOMY CLUB

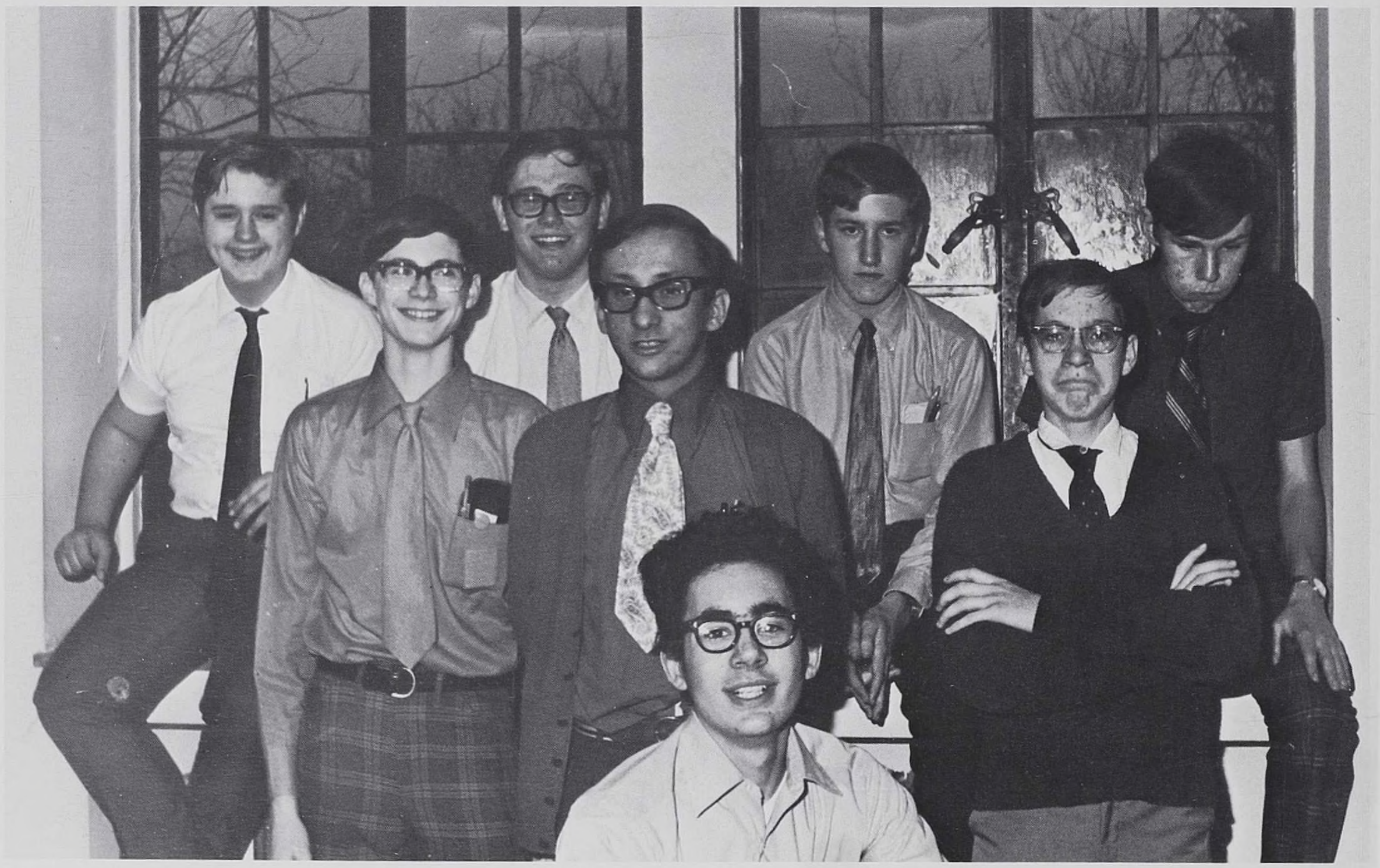

S. Hanac, R. Voves, D. Oberpriller, D. Lippe, M. Glab, L. Klein, T. Stepnowski, P. Noonan.

THE POPULAR MUSIC CLUB

C. Wolande, J. Kanabrocki, B. Tacito, J. Heuel, A. Gieseman, P. Jasakaitas, M. Kavanaugh, D. Krickl, J. Devine, M. Guncheon, P. Chabala.

THE BAND

THE SPANISH CLUB

Moderator: Mr. Kenneth Jamison

Front: *M. DeSantis, J. Baroni, B. Sylvester, T. Healy, G. Mick, P. Binder.* Top: *J. Benages, F. Baker, J. Rigali, T. Morris, M. Abbatacola, R. Vogt, E. Ryan, K. Goggin, J. Arnold, S. Ambers.*

THE WICK

Editorial Staff 71-72: J. White, M. Galvin, R. Lysak, C. Wolande.

Editorial Staff 70-71: G. Wendt (Moderator), D. Moe, R. Brescia, T. Christianson, R. Lysak, M. Galvin, M. OcConnell (Editor-in-chief), J. White, C. Wolande, R. Rosemeyer.

THE STUDENT COUNCIL

J. Comiskey, S. Sinnott, M. O'Connell, C. Janda, B. Lysak, M. McClellan, T. Parkinson, M. Ullman, G. Busta, G. Pelletiere, B. Ingrassia, B. Meyer, J. Ruddy, T. Mengler, M. Zielinski, M. Thill, D. Letizia, D. Mallof, J. Sullivan, J. White, J. Meyer, J. Cuisimono, B. Gormann, R. Rosemeyer, J. Moore, Mr. J. Hennigan, moderator.

STAGE CREW

Front: *D. Orfei, J. Lebetski, T. Goska.* Top: *S. Fontana, J. Galvin, R. Opila, M. Guncheon, G. Lipinski.*

PROJECTION CREW

LIGHTING CREW

M. Buccieri, J. Collins, J. McKeegan, C. Geringer.

THE TRANSITION STAFF

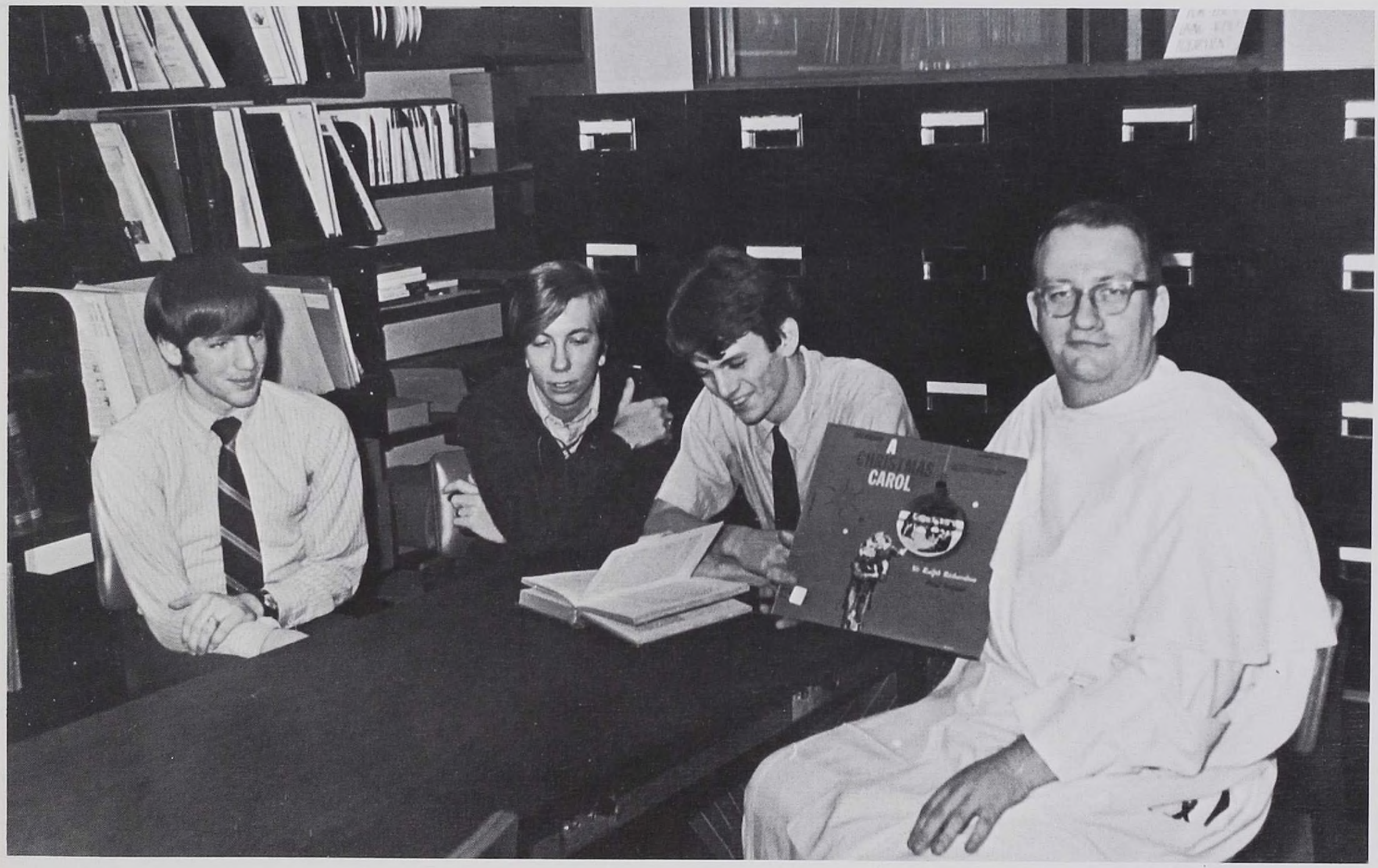

Paul McClennan, Dennis Callahan, Mark Thill, Fr. Landmesser.

SEPT. 13

THE
ODD
COUPLE

NOV.
28-29

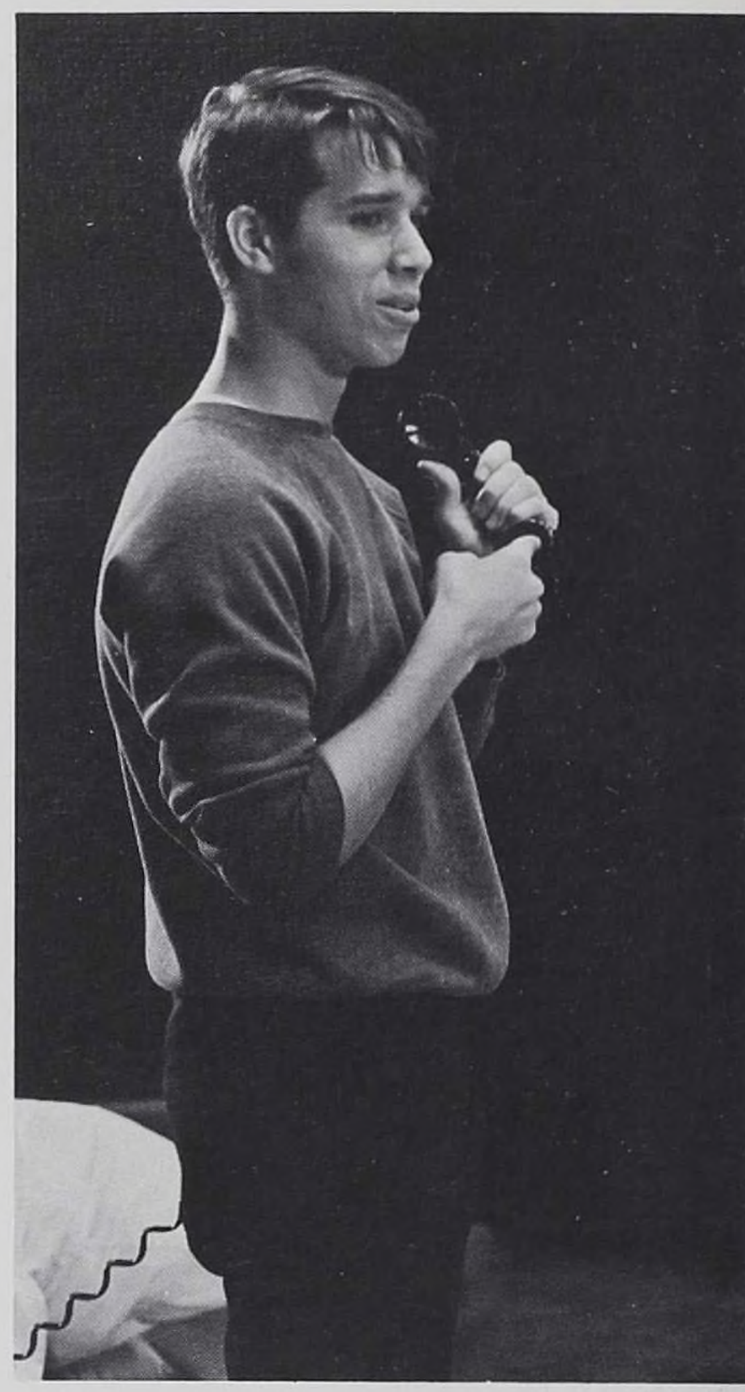

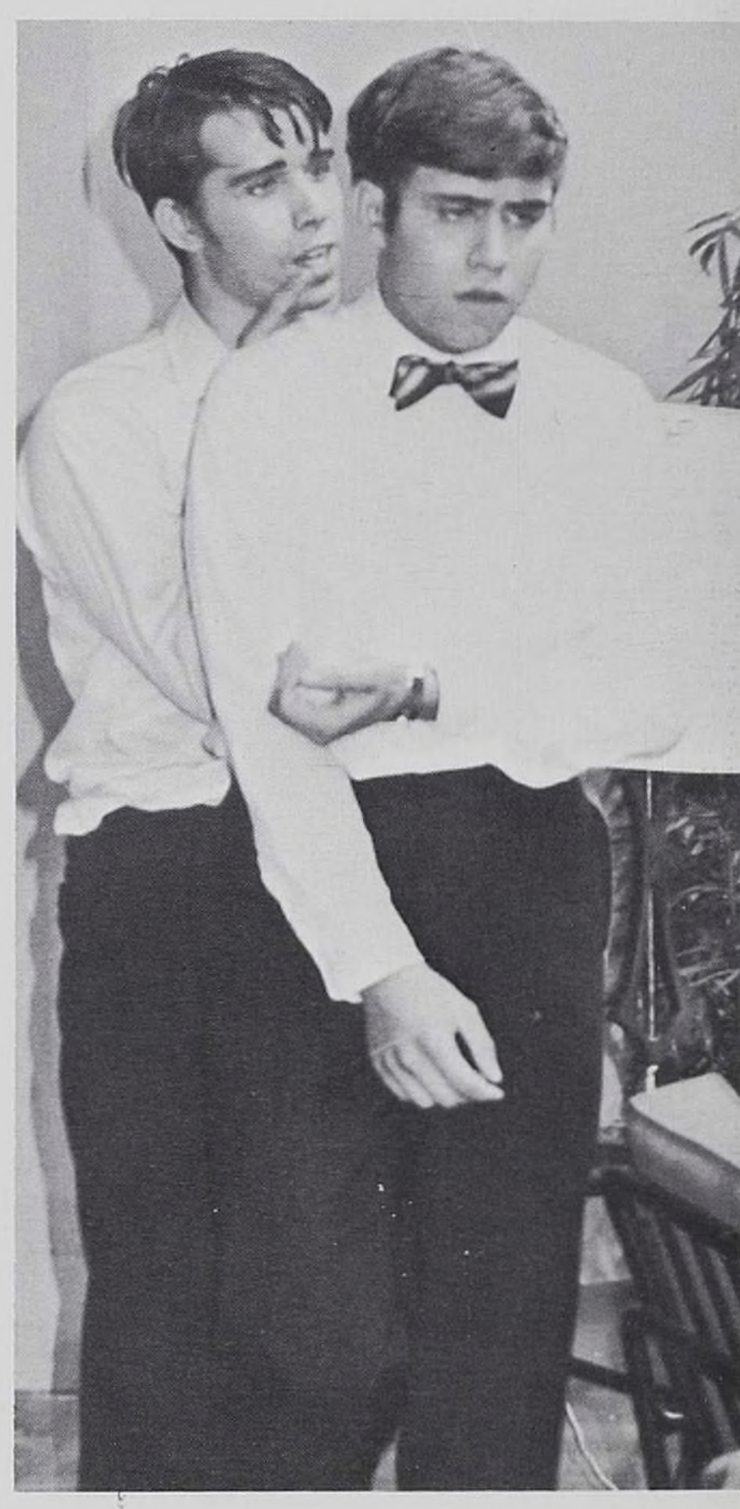

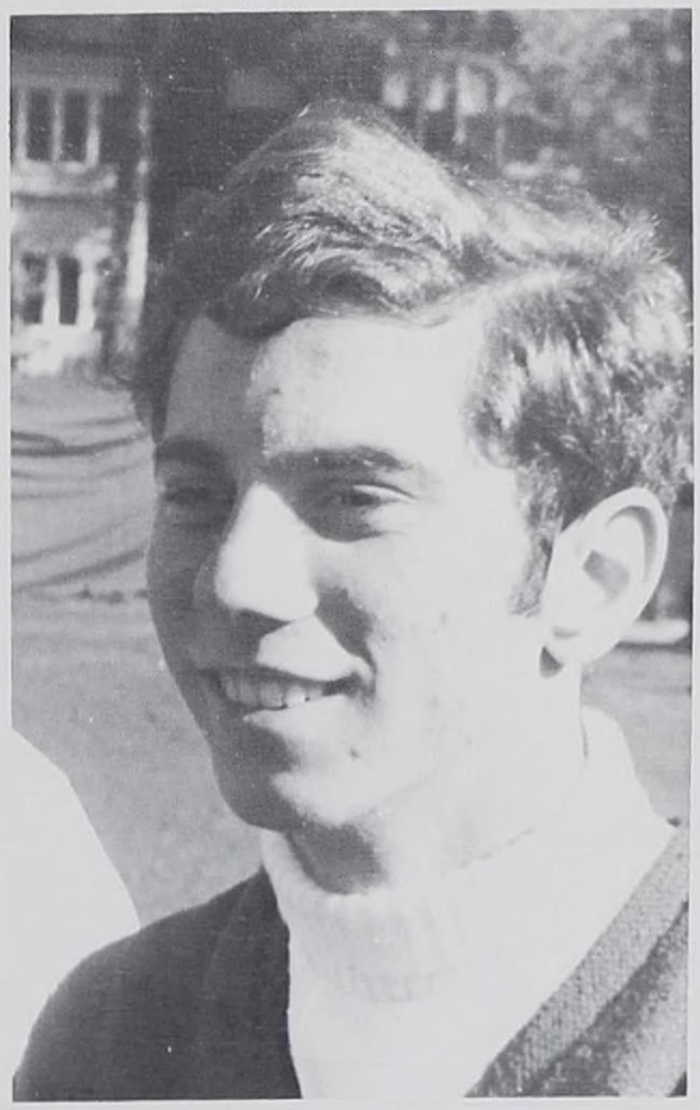

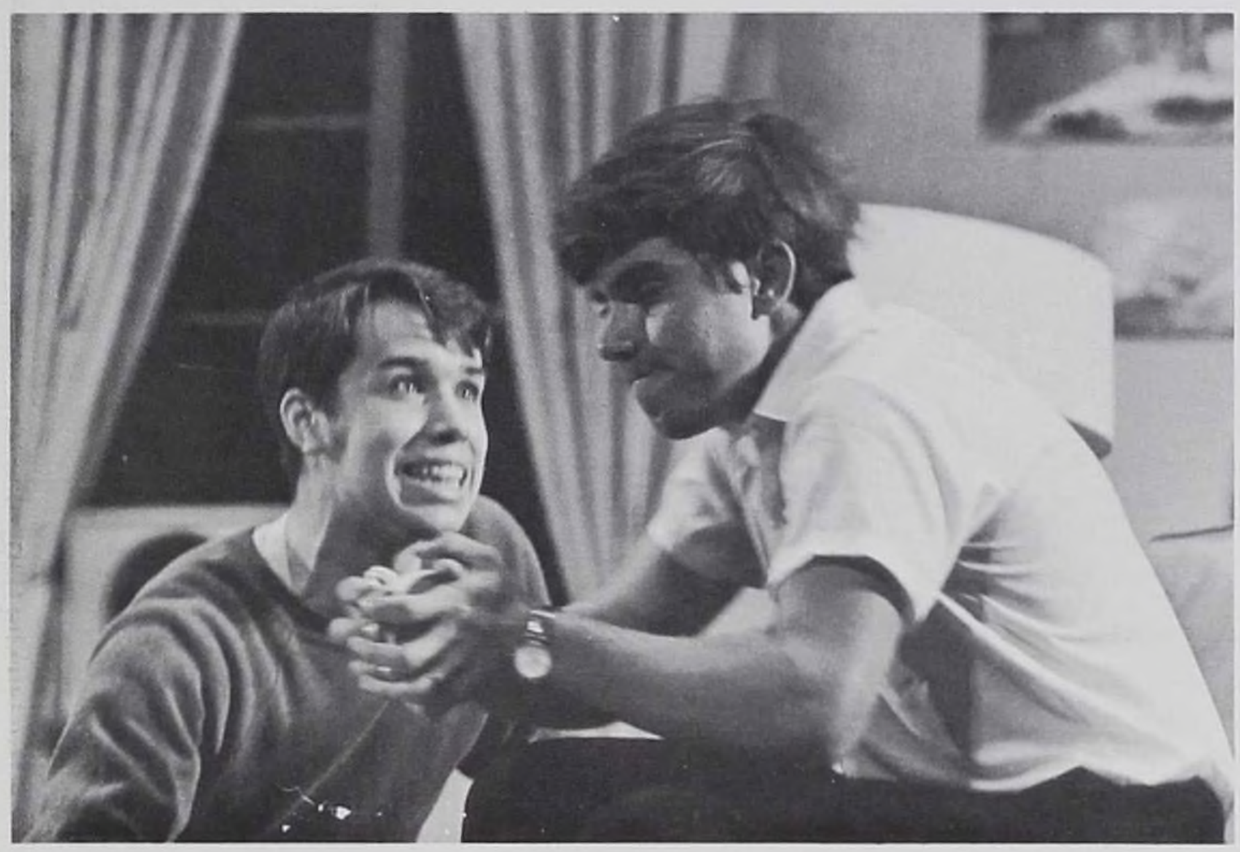

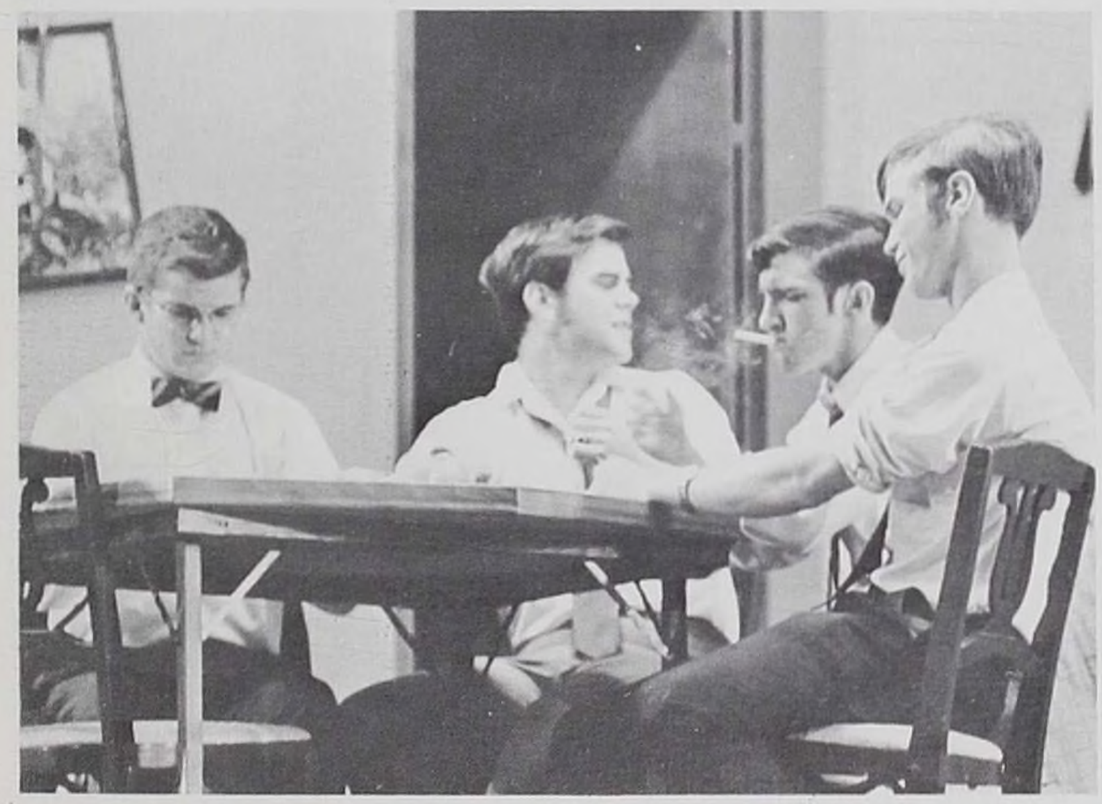

BANUA 71

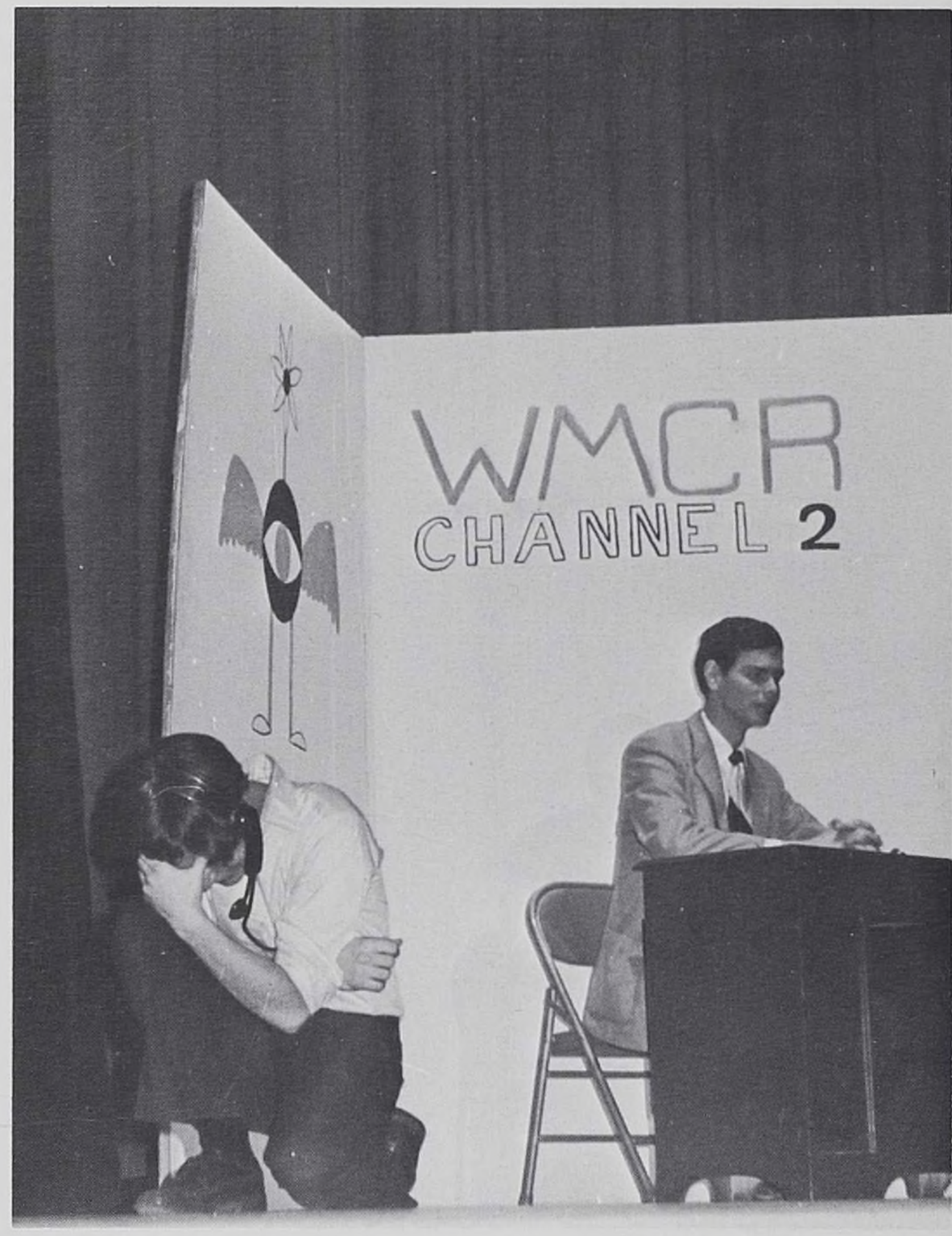

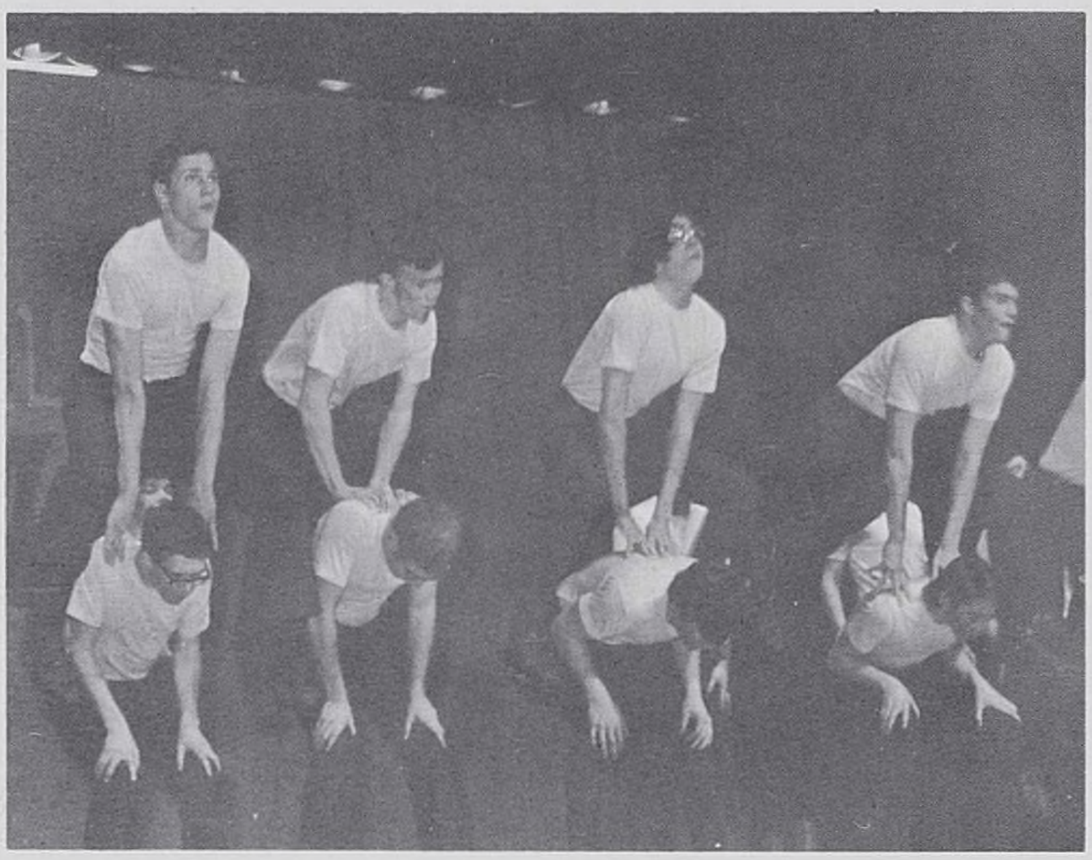

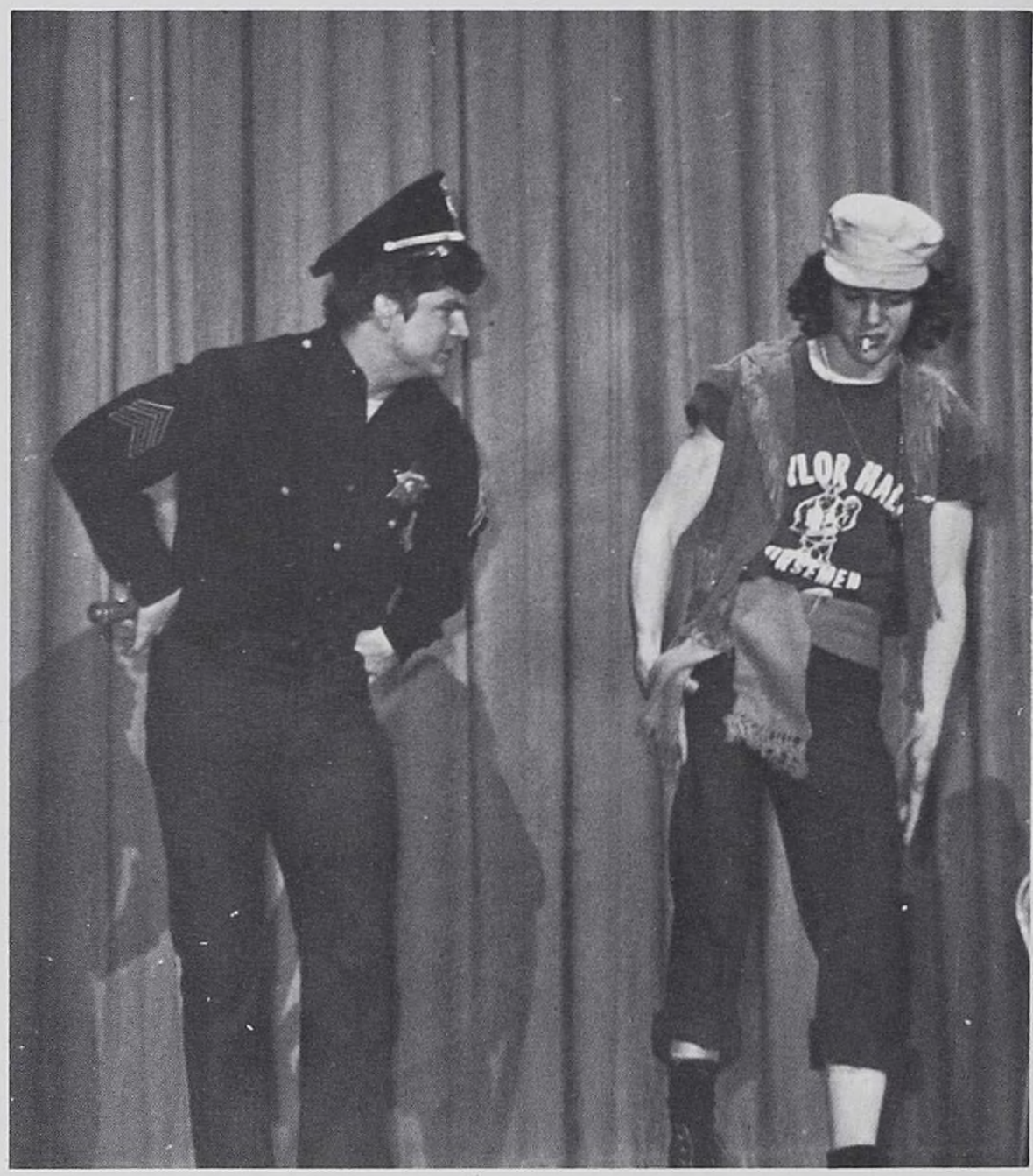

FEB. 6

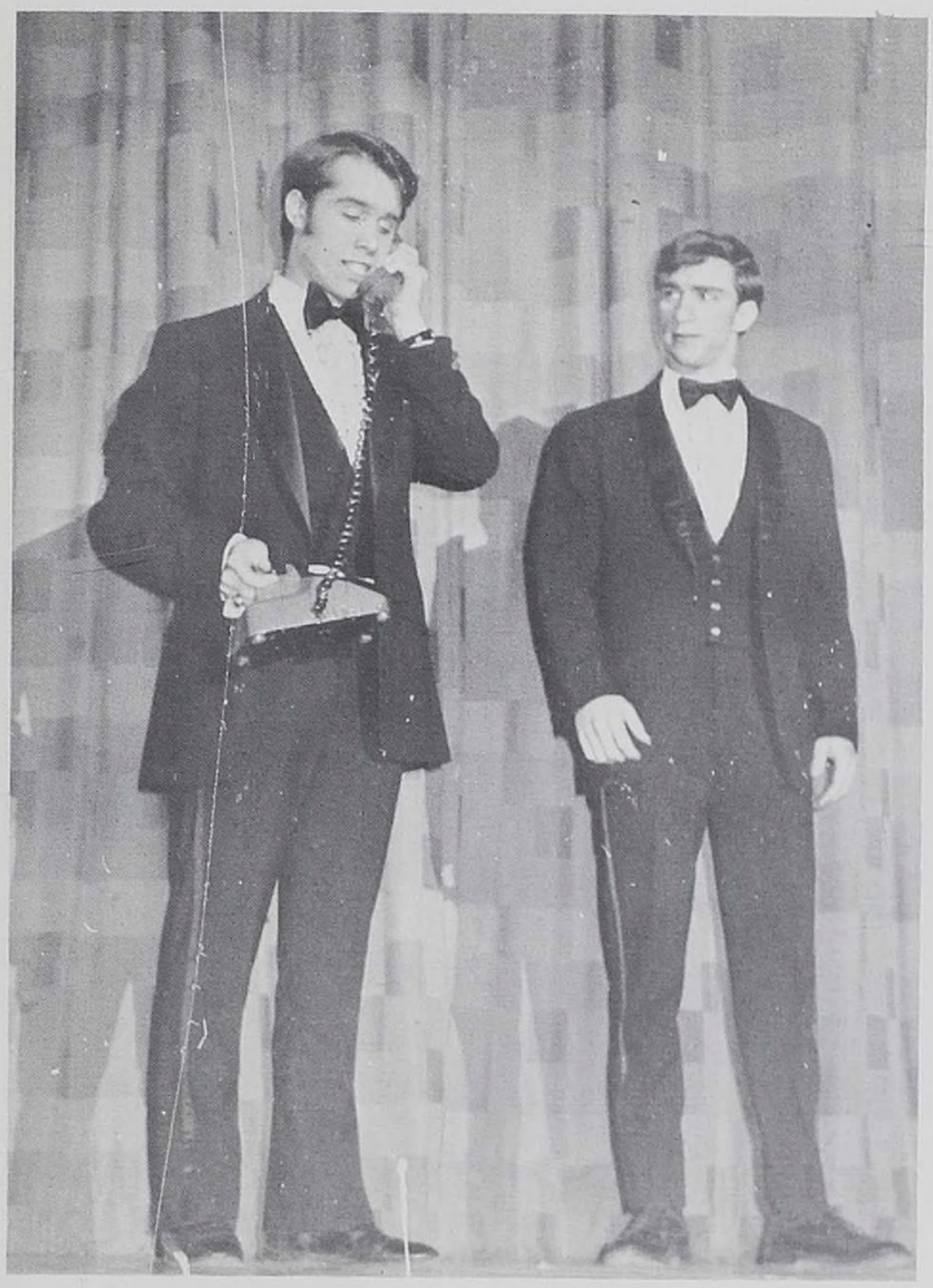

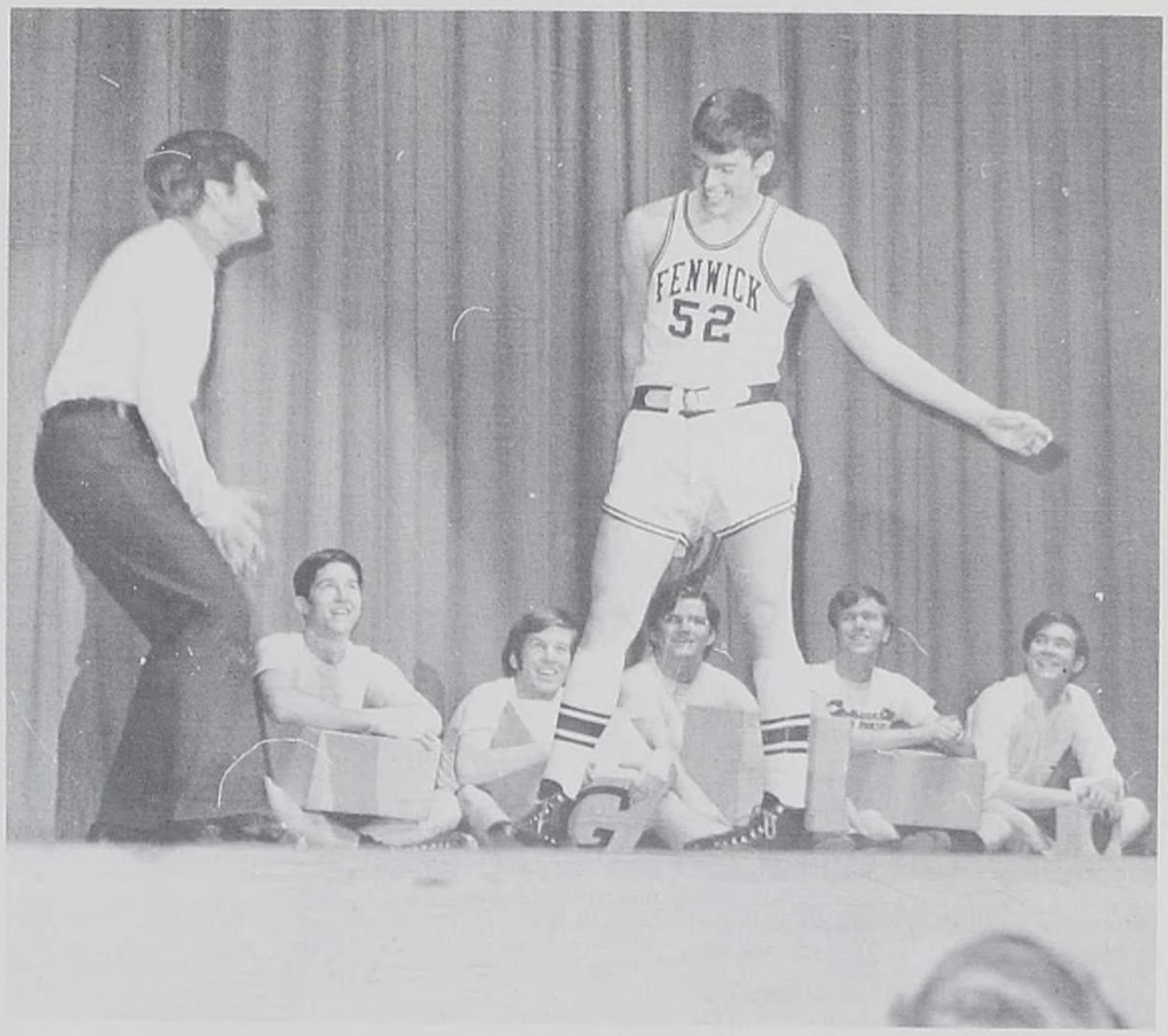
FENWICK
52

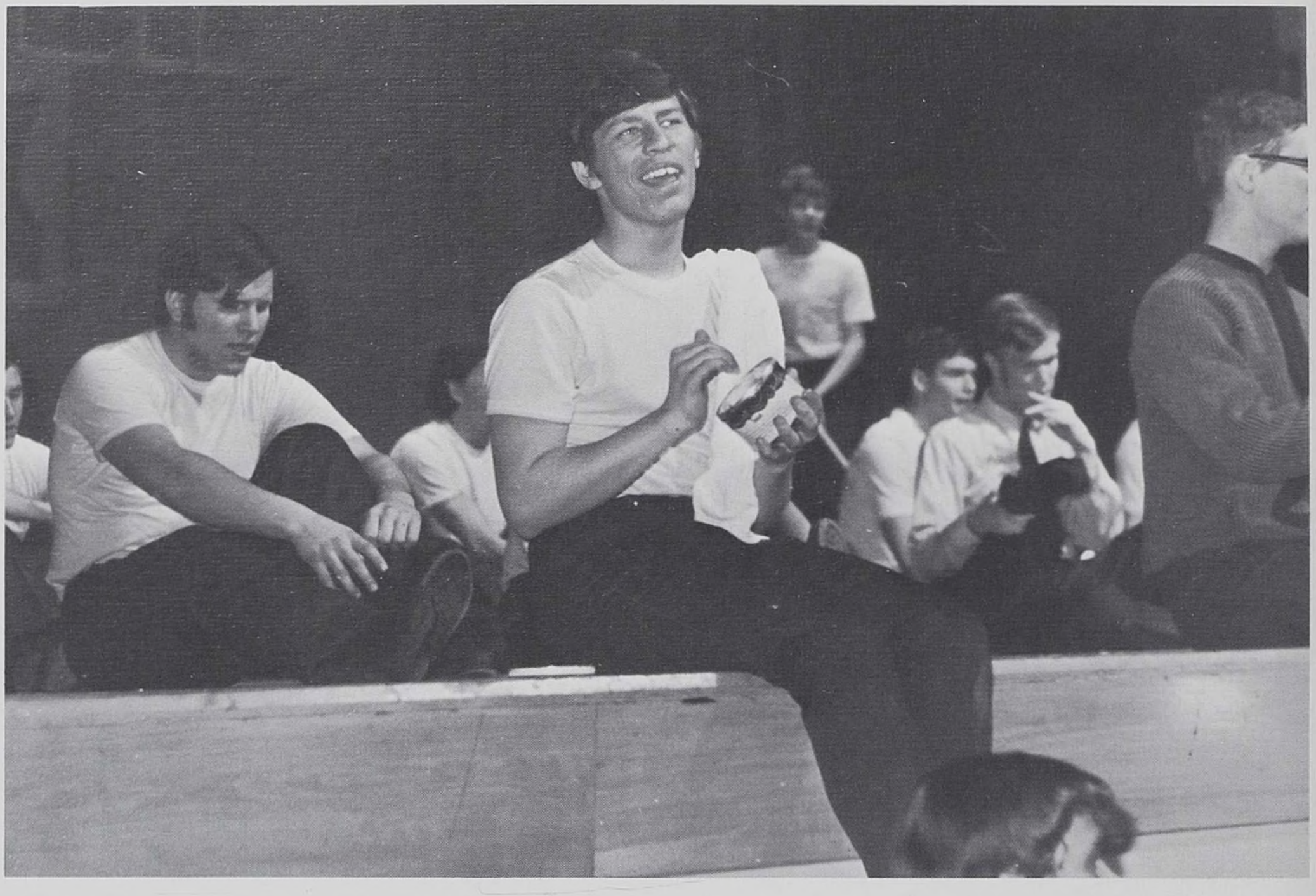

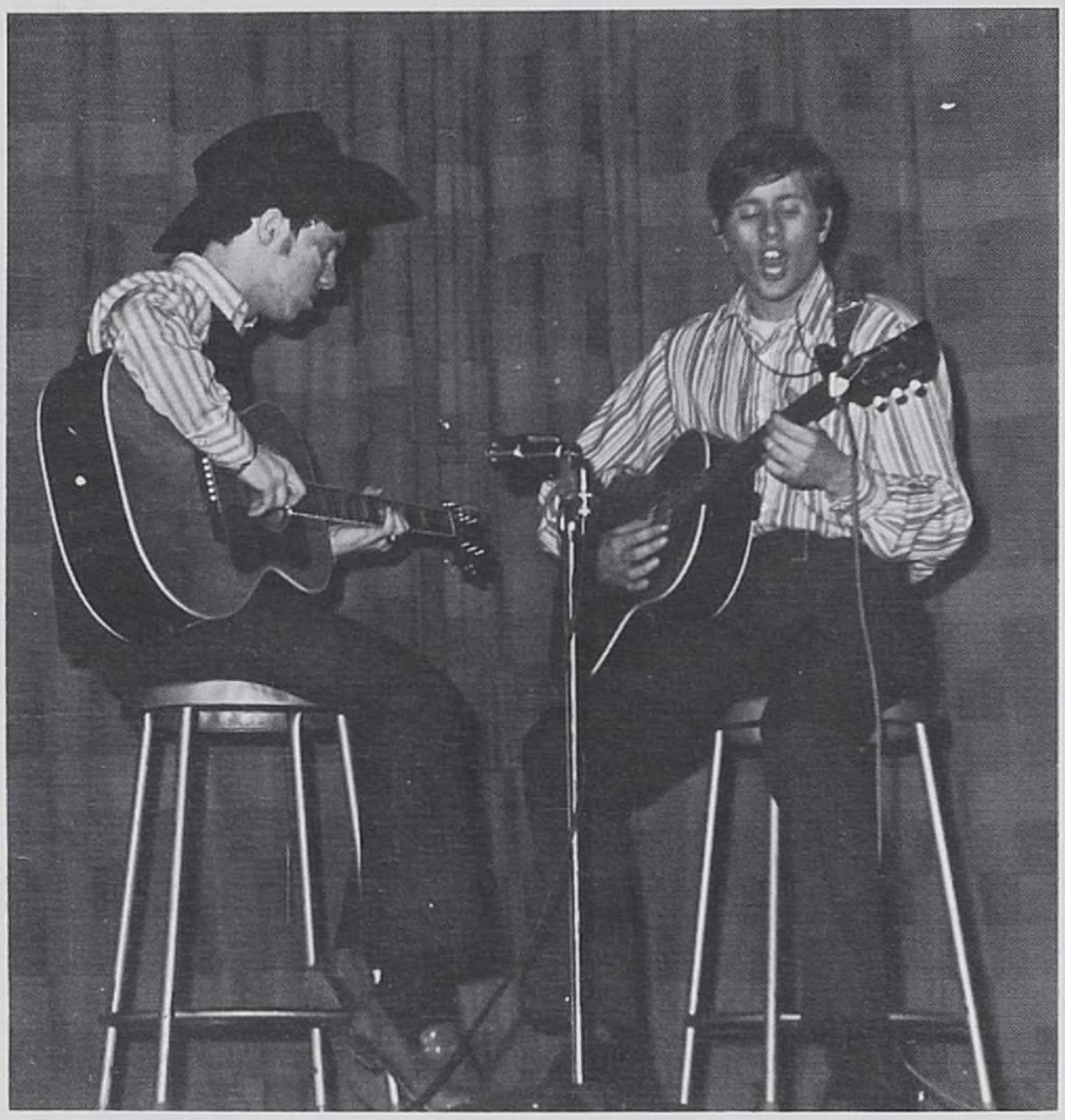

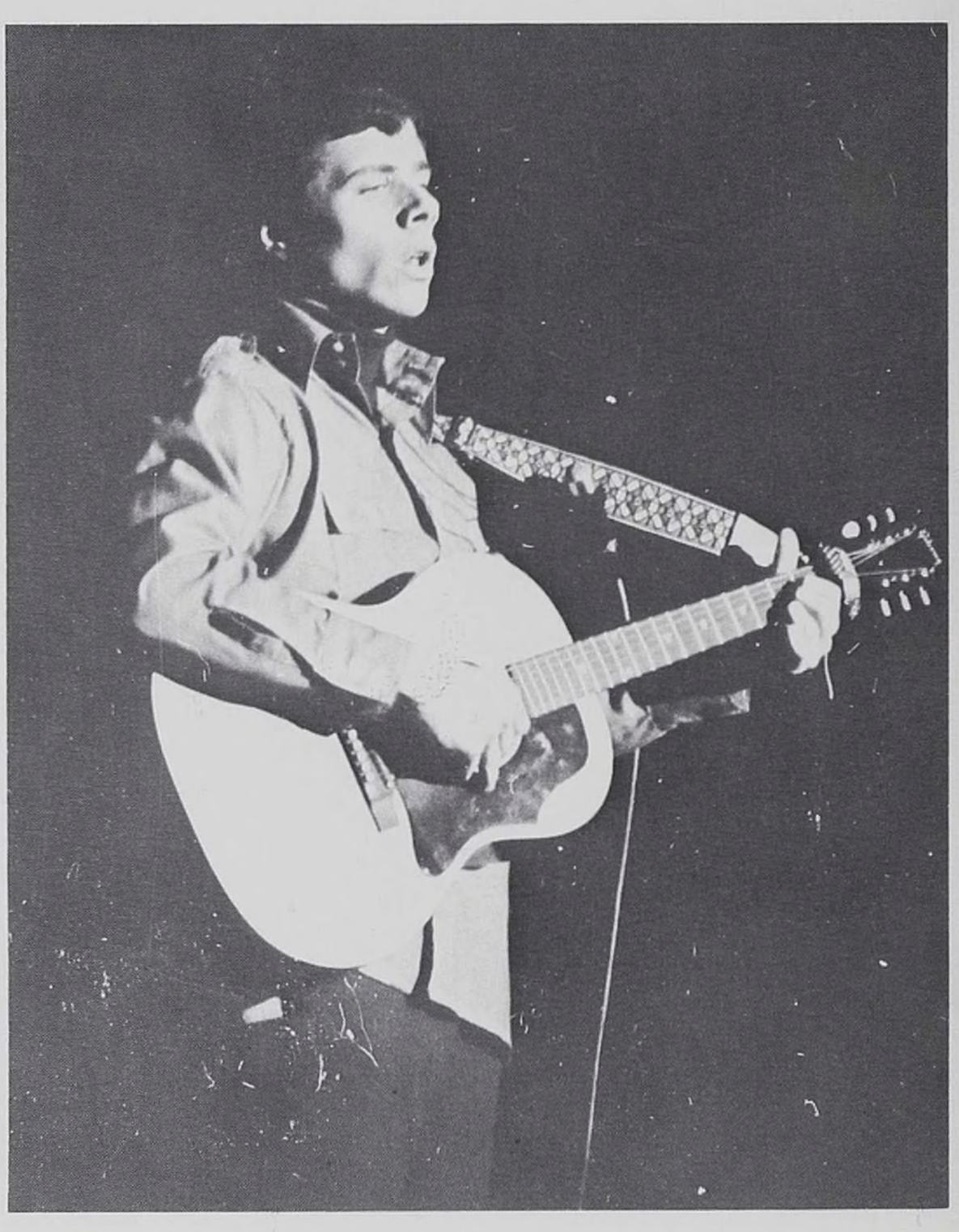

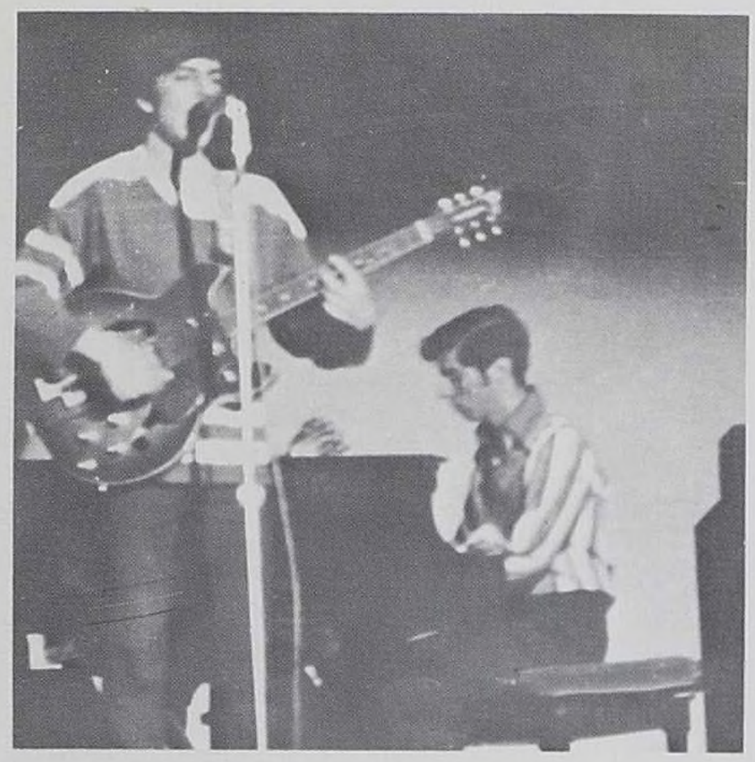

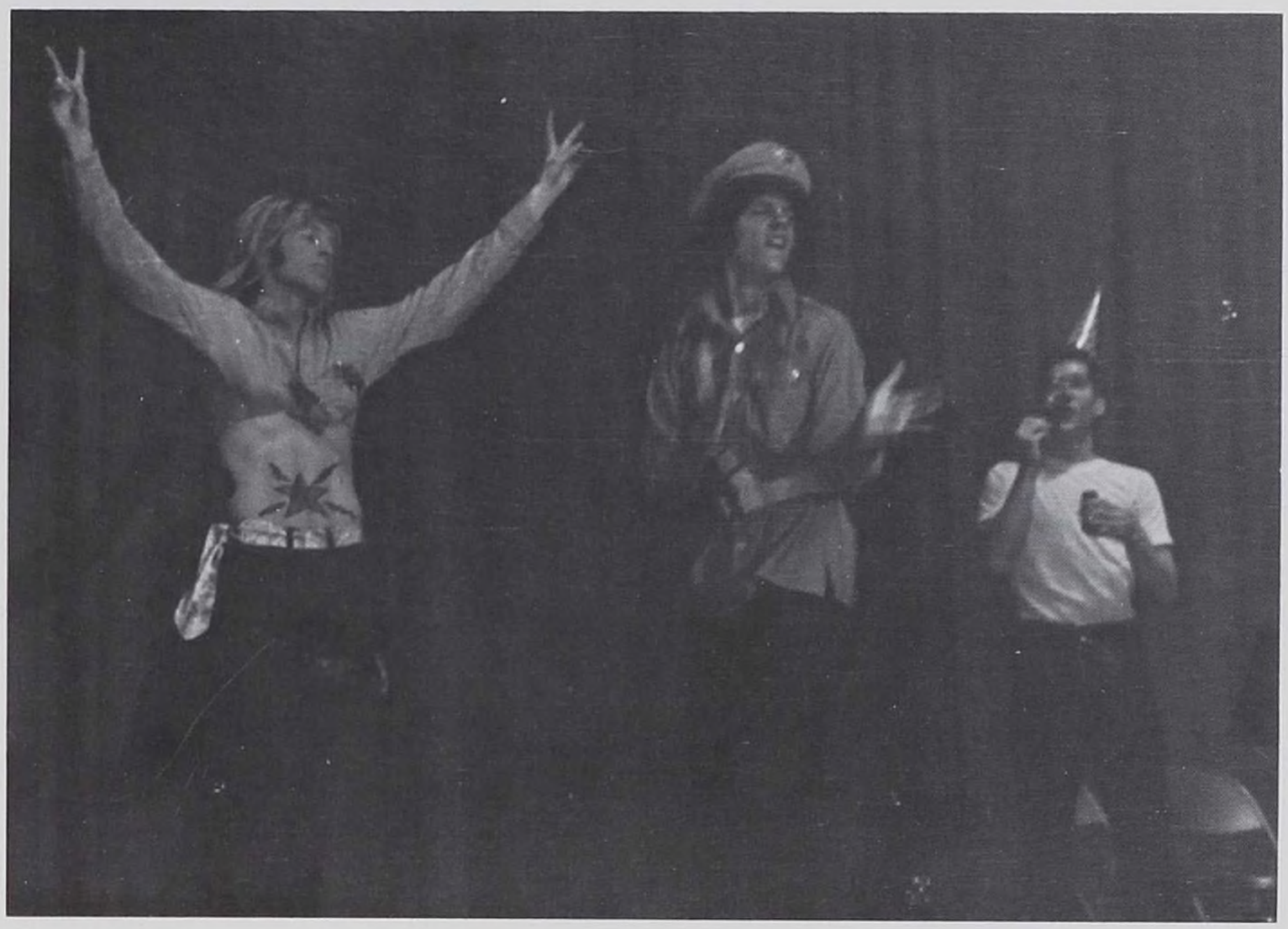

BLACKFRIARS

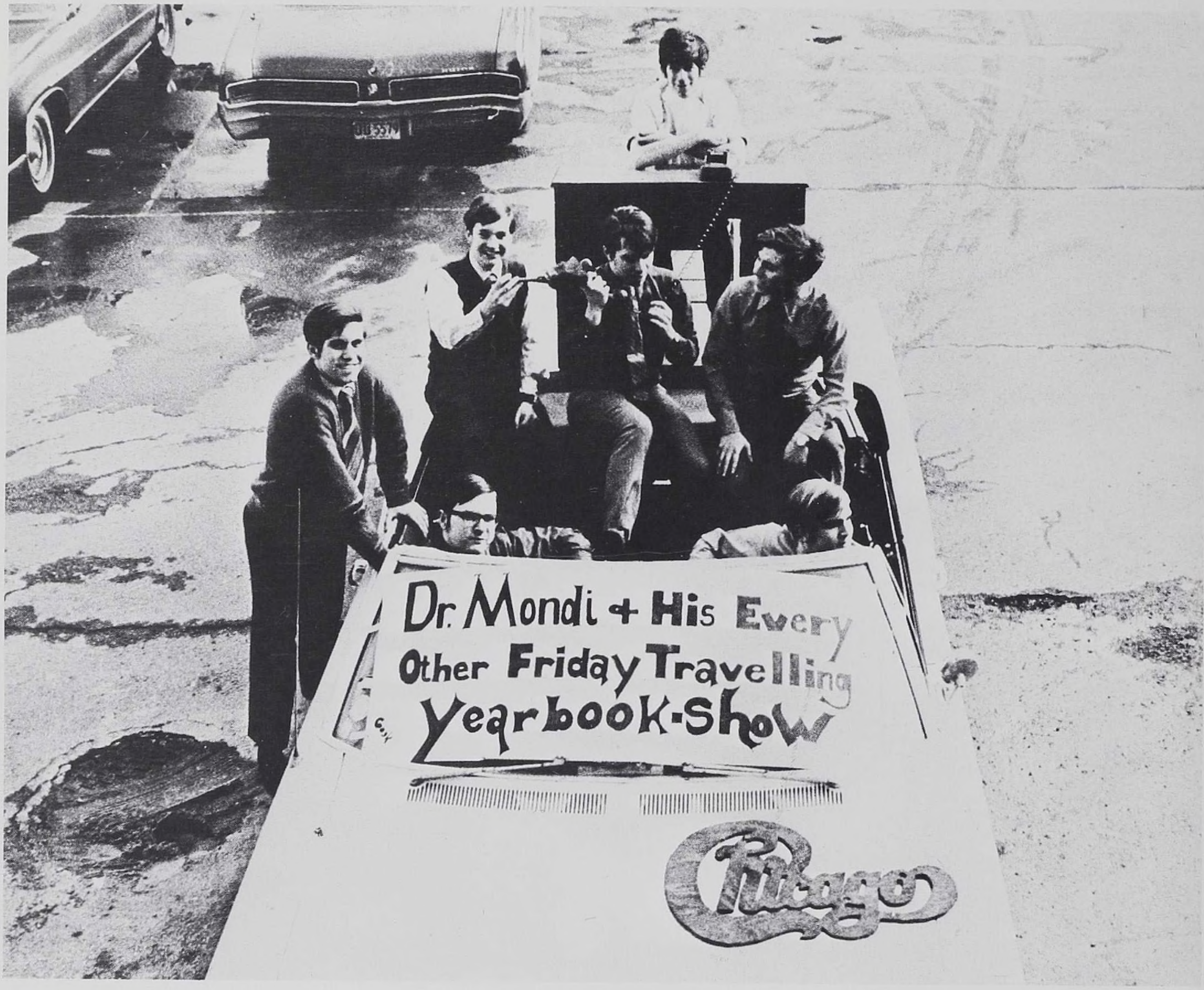

Bill Mondi, Chuck Geringer, Marty Buccieri, Dante Orfei, Tom Goska, Mark Guncheon, and John Steger, at the wheel.

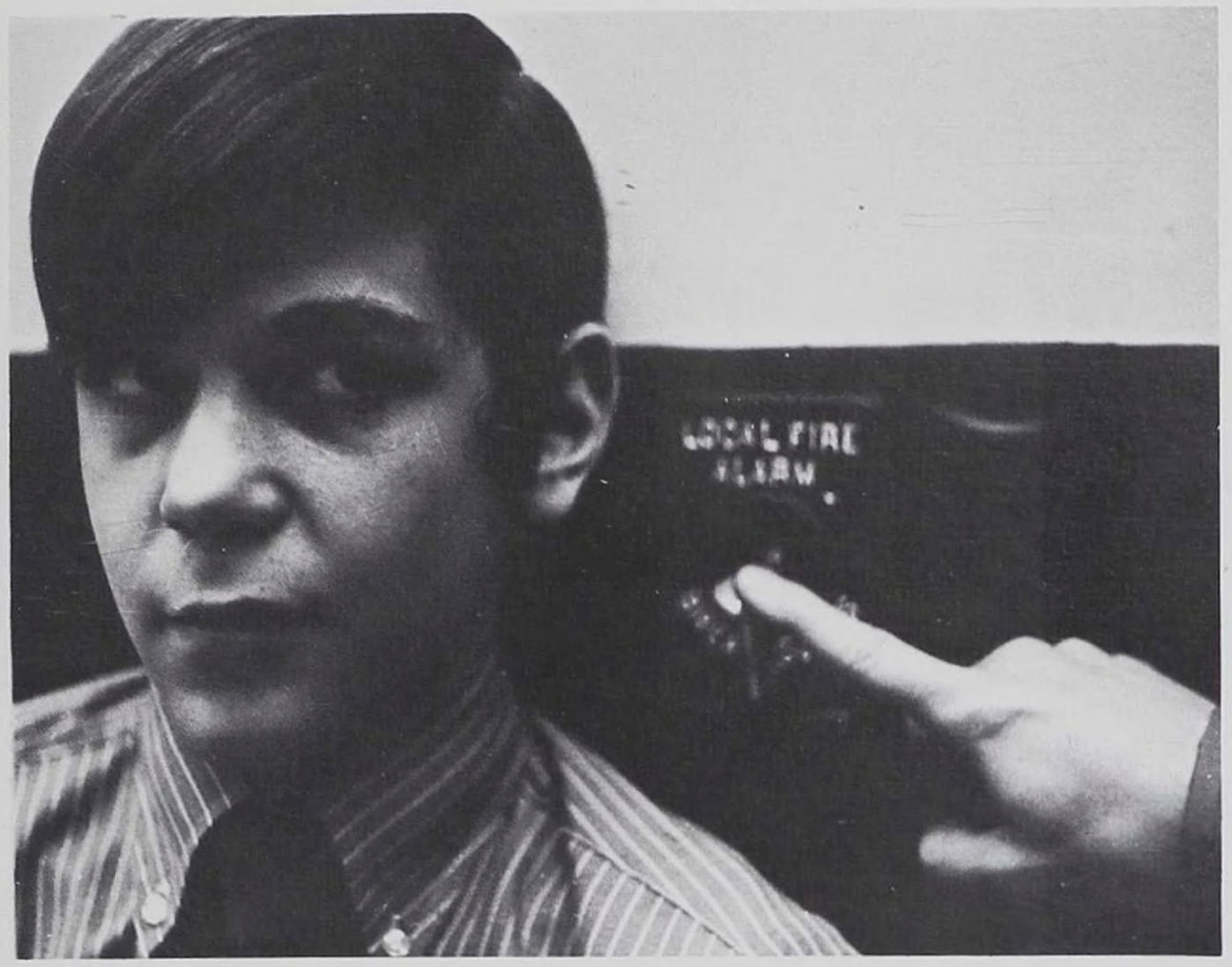

Peter Richter

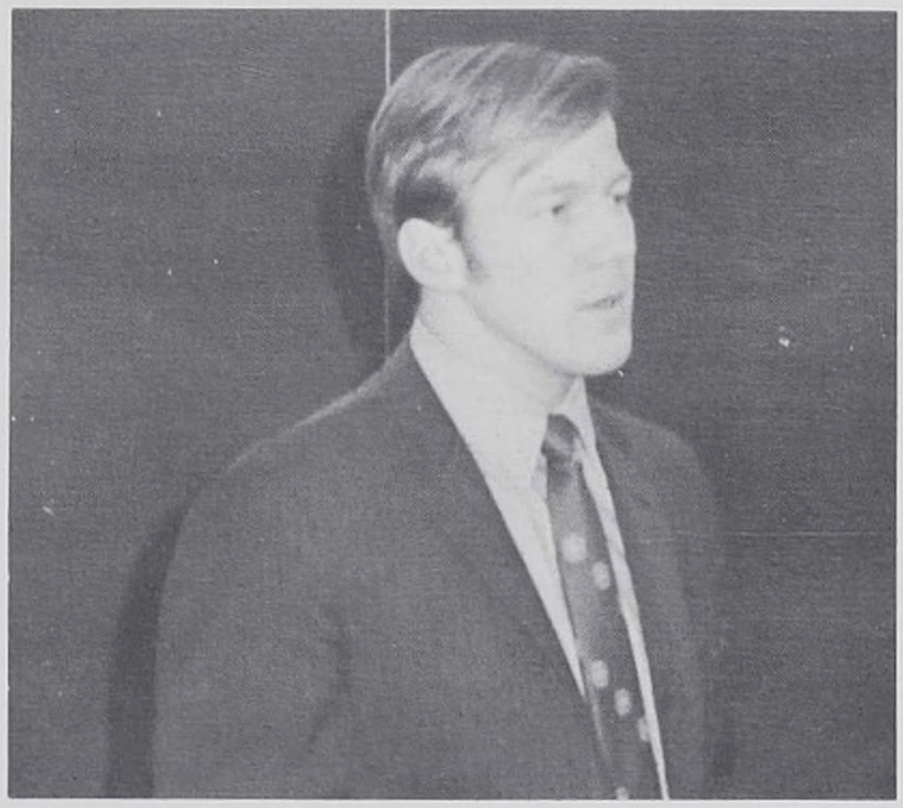

Mr. Thomas Moore (Moderator).

Jim Collins

Dan Polk

Bob Sassetti

Tom Winters

Editor-in-chief ..... Bill Mondi
Assistant Editors ..... John Steger
Dante Orfei
Marty Buccieri
Photographers: Bill Mondi; Bill Winters Chuck Geringer; Dante Orfei; Martin Buccieri; Mark Guncheon; Pete Richter;
Staff: John Steger; Dan Polk; Tom Goska; Jim Collins; Tom Byrne:
Typists: Tom Goska; Marianne Rinella; Marilou Rinella; Rosemary Rinella;
Artwork ..... Bob Sassetti
Moderator ..... Mr. Thomas Moore
American Yearbook Rep. ..... Mr. James Bull

KEEP AMERICA CLEAN GET A HAIR CUT
Whaddya Want, Man?
KNEELDOWN AND PRAY
SHOW NO PITY
THOSE GUYS STINK
GEE WILLIKERS, MR. LOMBARDI THANKS OH JERK, COACH HE'S A PRIMA DONNA, ALL RIGHT YOU DON'T THE
OF WRATH AND VENGEANCE
LOYOLA
WRESTLING
RETURN TO
WHY?
I'll Teach you to talk back, Boy!
FOLLOW FOWNICK'S FIGHTING FIGHTING FIGHTING SPIRIT
THAT'S MY BOY!
THANKS DAD
GO GET EM HONEY
'IM, SON
HARDER!
IN HIS OWN IMAGE AND LIKNESS
GET A HAIRCUT OR YOU'RE OFF THE TEAM
BOBBY
With Love
NO HE DOESN'T DO
Hippies Are Smelly
(SO ARE LOCKER ROOMS)
JOE
WILLY STINKS
BUT YOU HAVE TO HAVE RULES; OTHERWISE WE'D LIVE IN A LAWLESS SOCIETY."

SPORTS

FOOTBALL '71

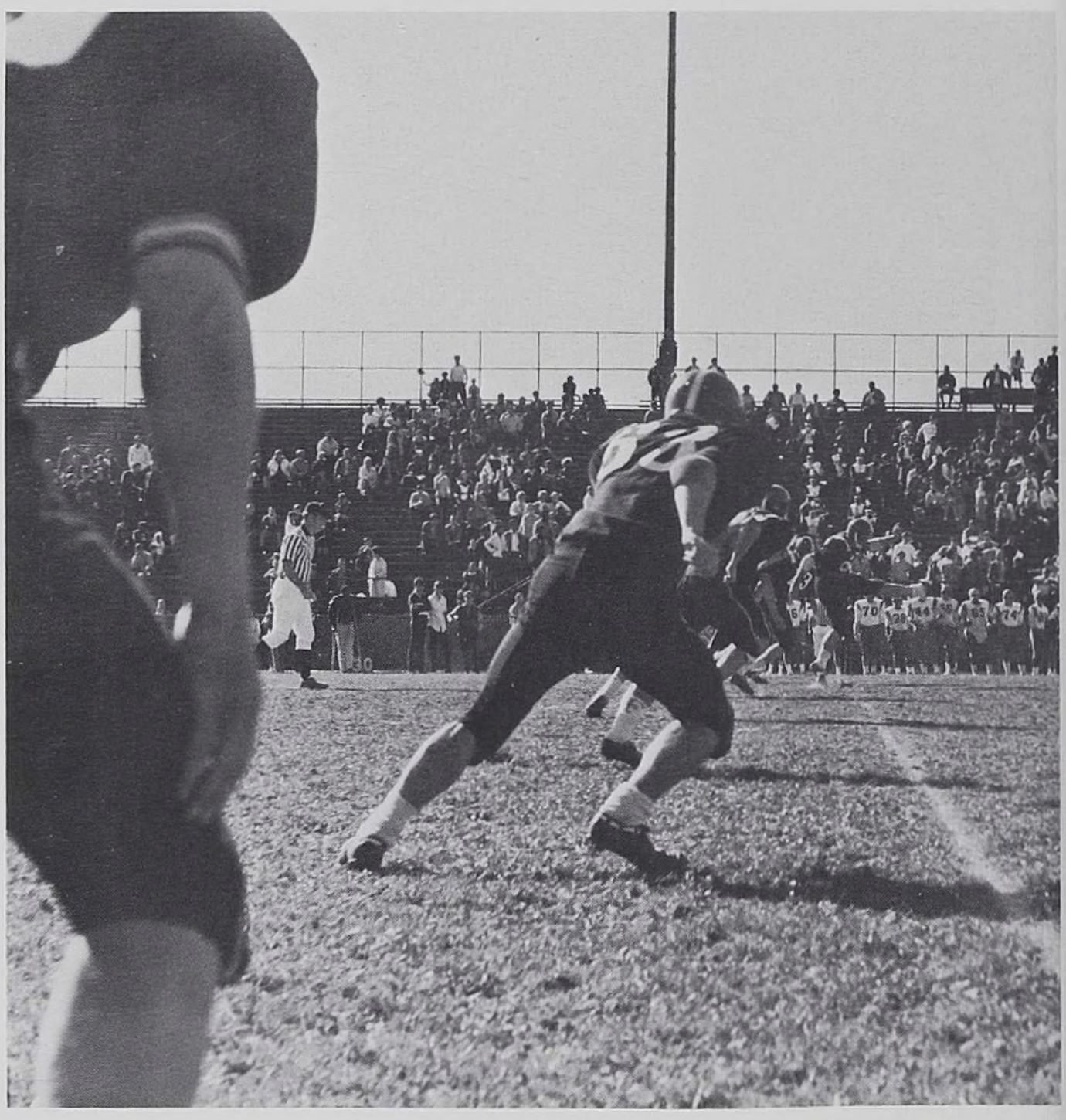

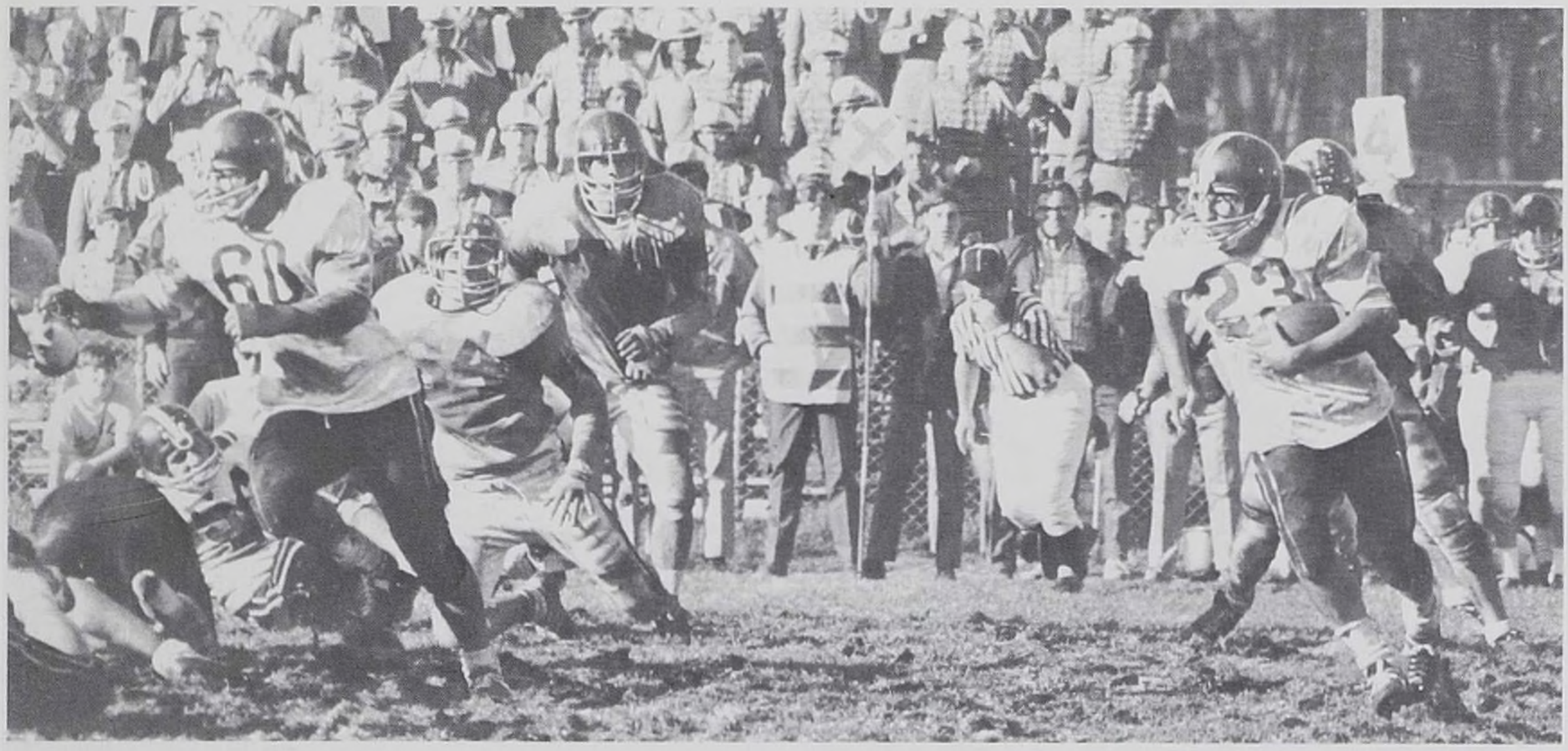

30

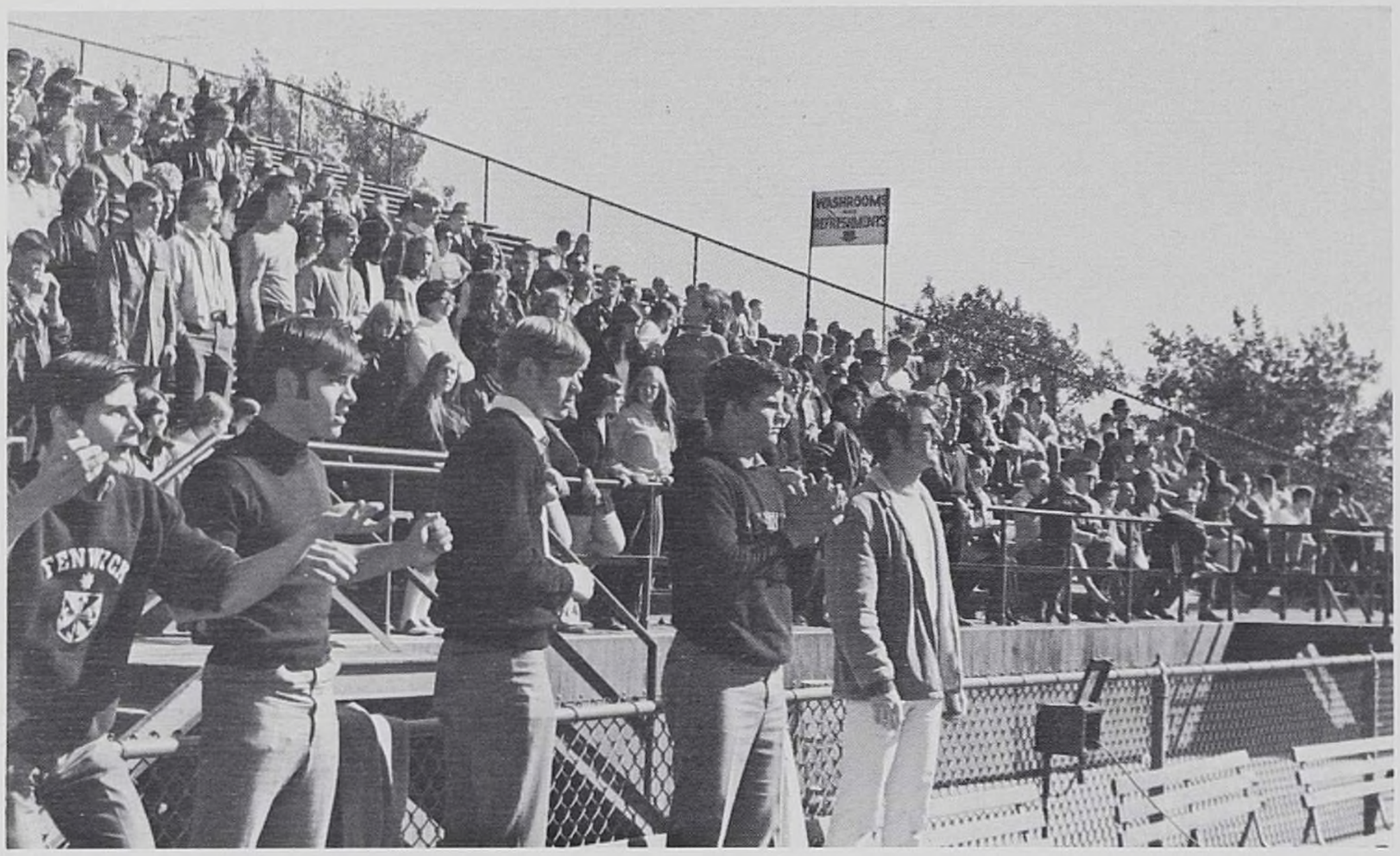
WASHROOMS
REFRESHMENTS

HOME 6 VISITOR 14
1 DOWN 1 TO GO 2 QTR

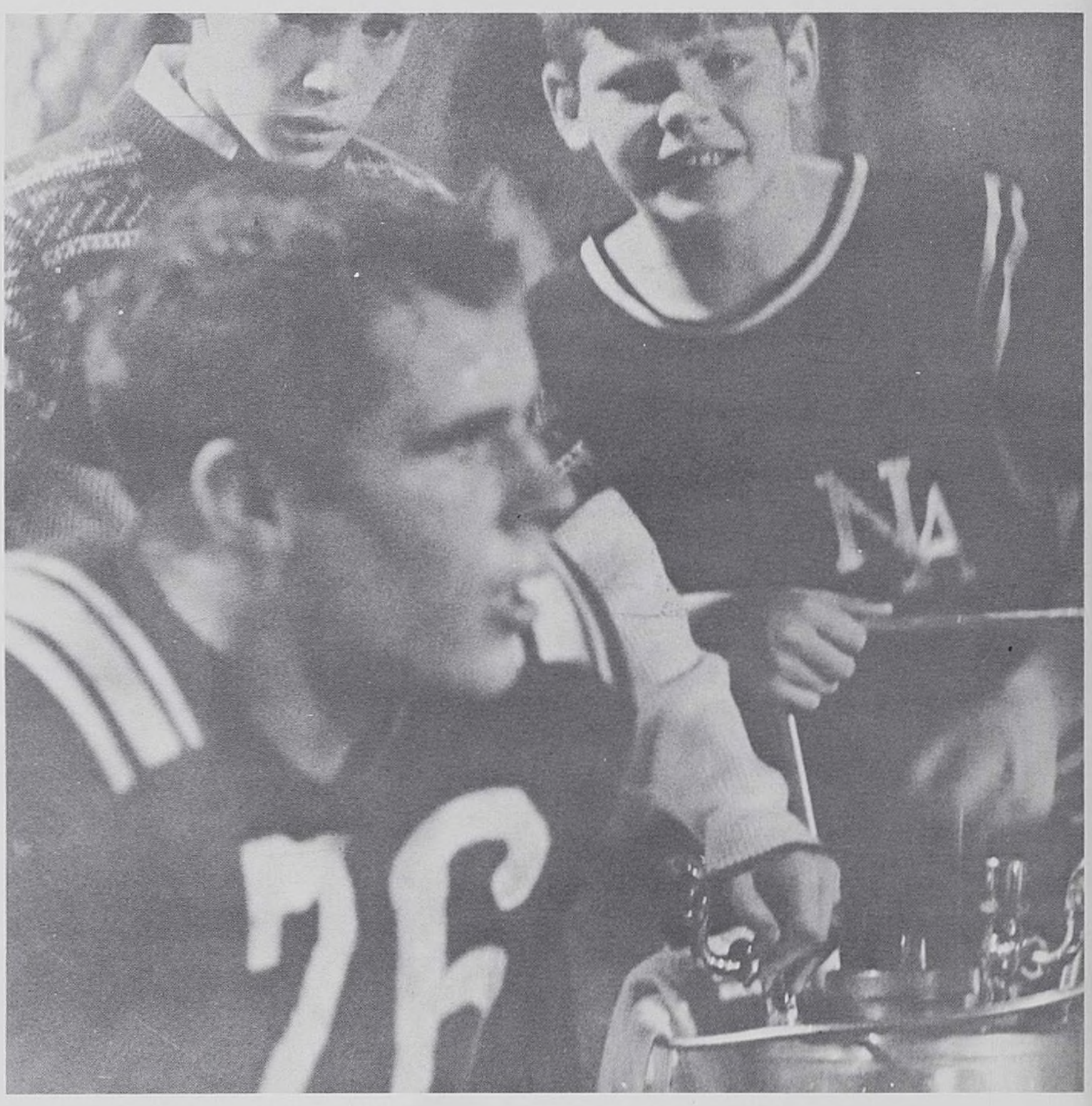

15
77
30

15
60

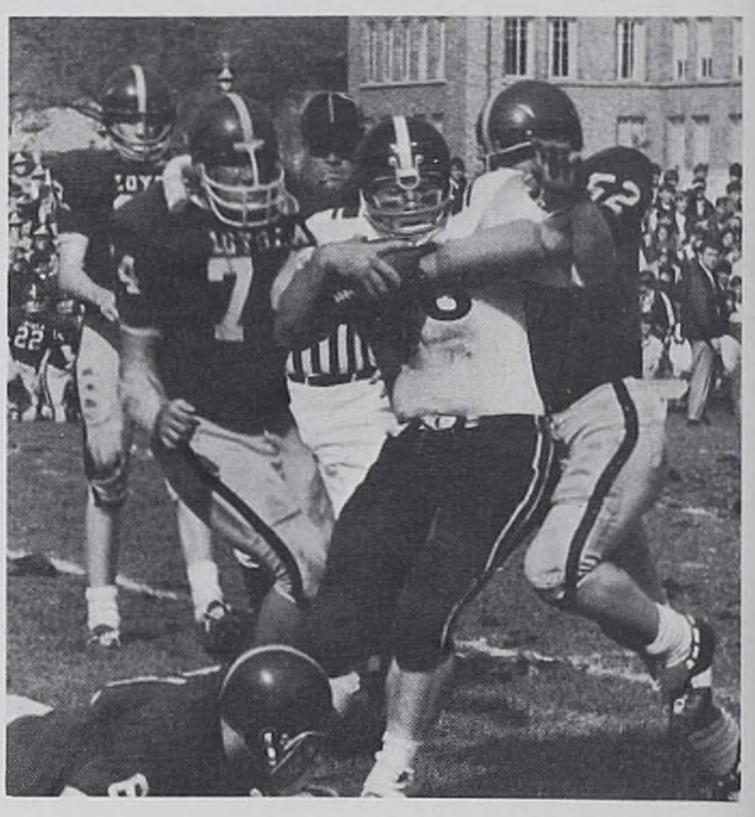

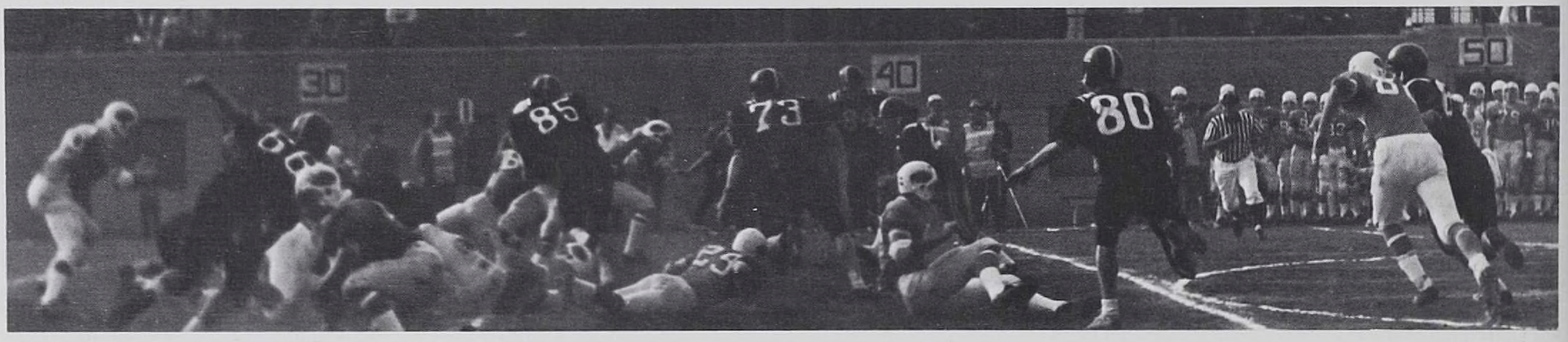

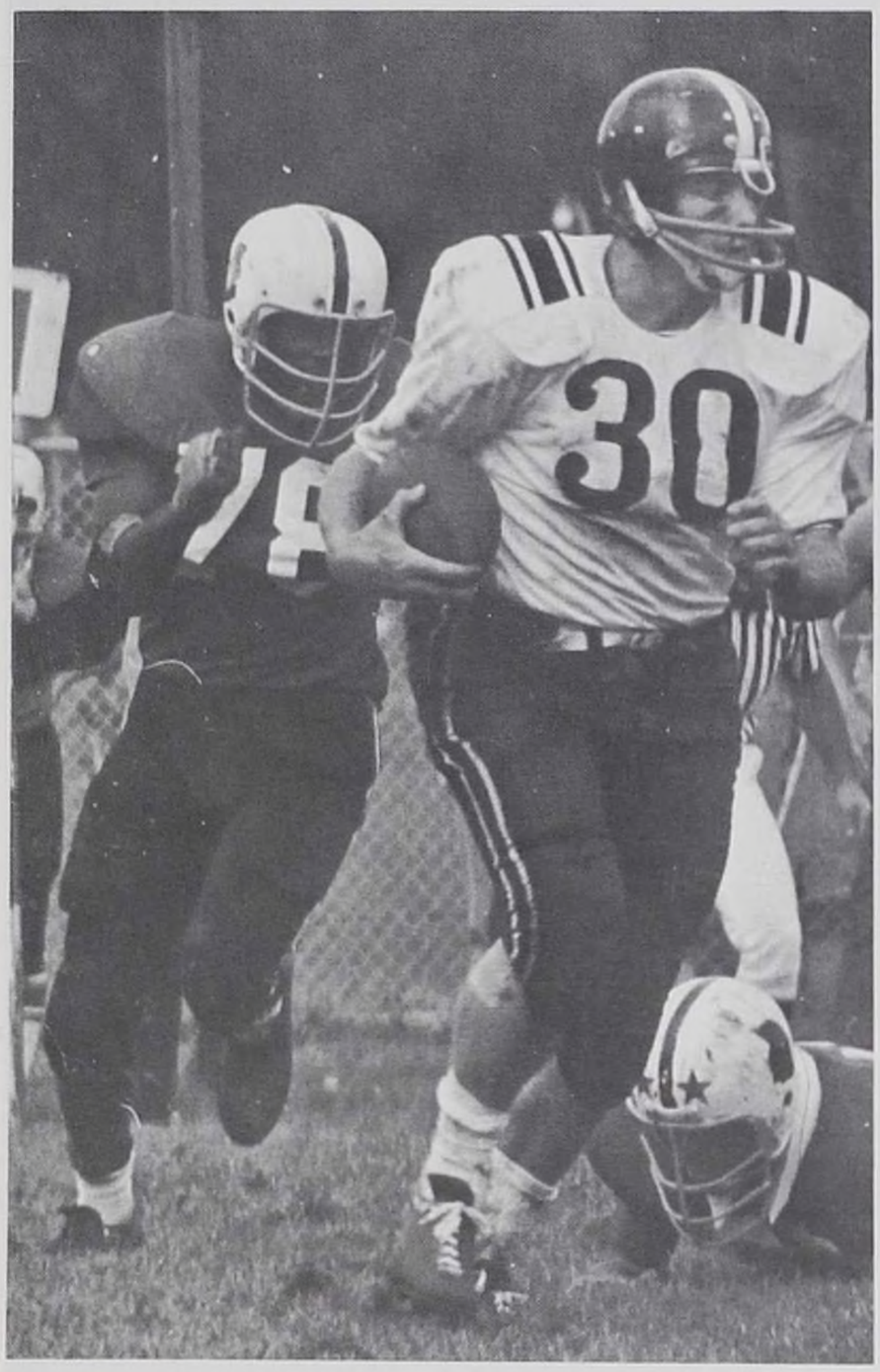

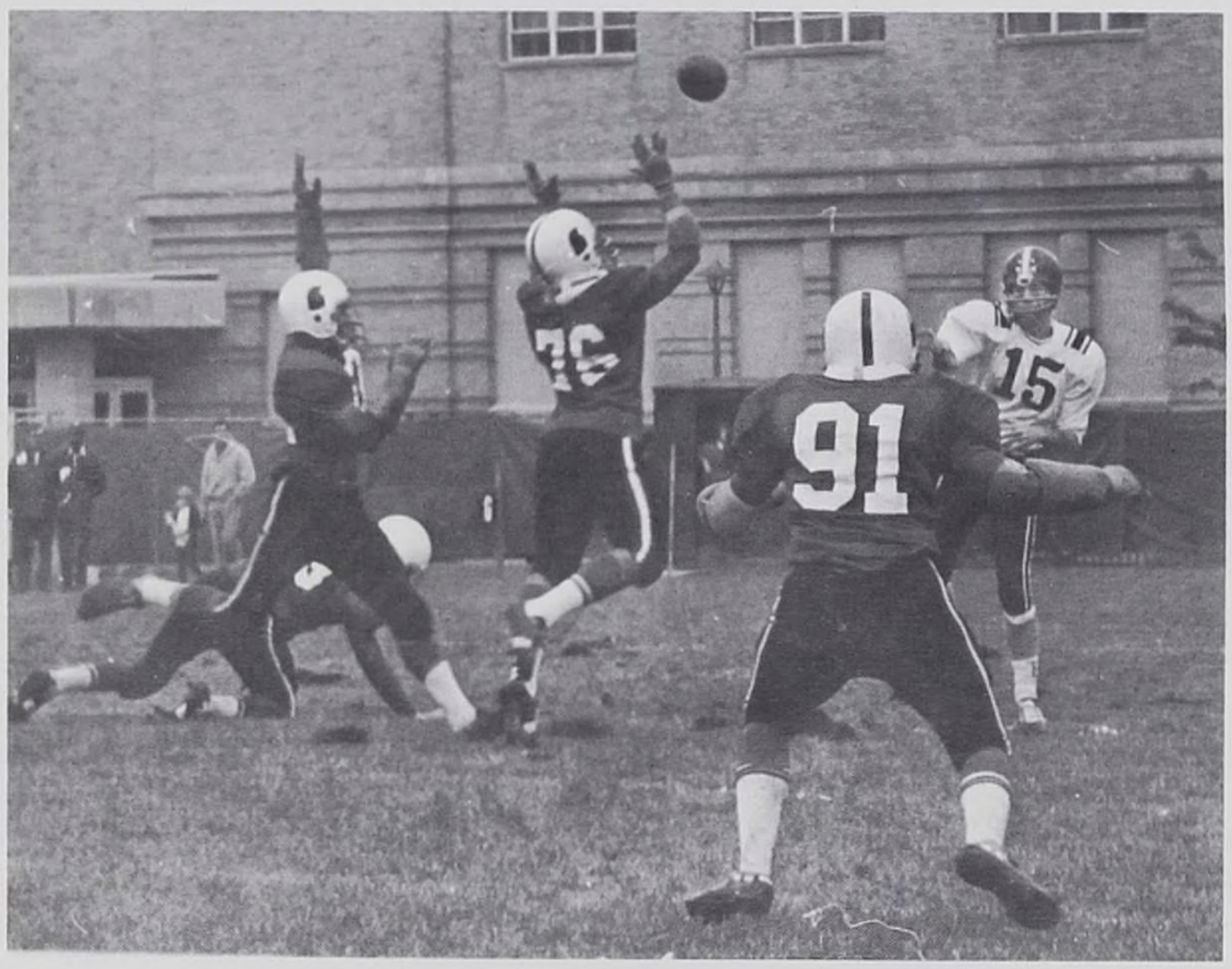

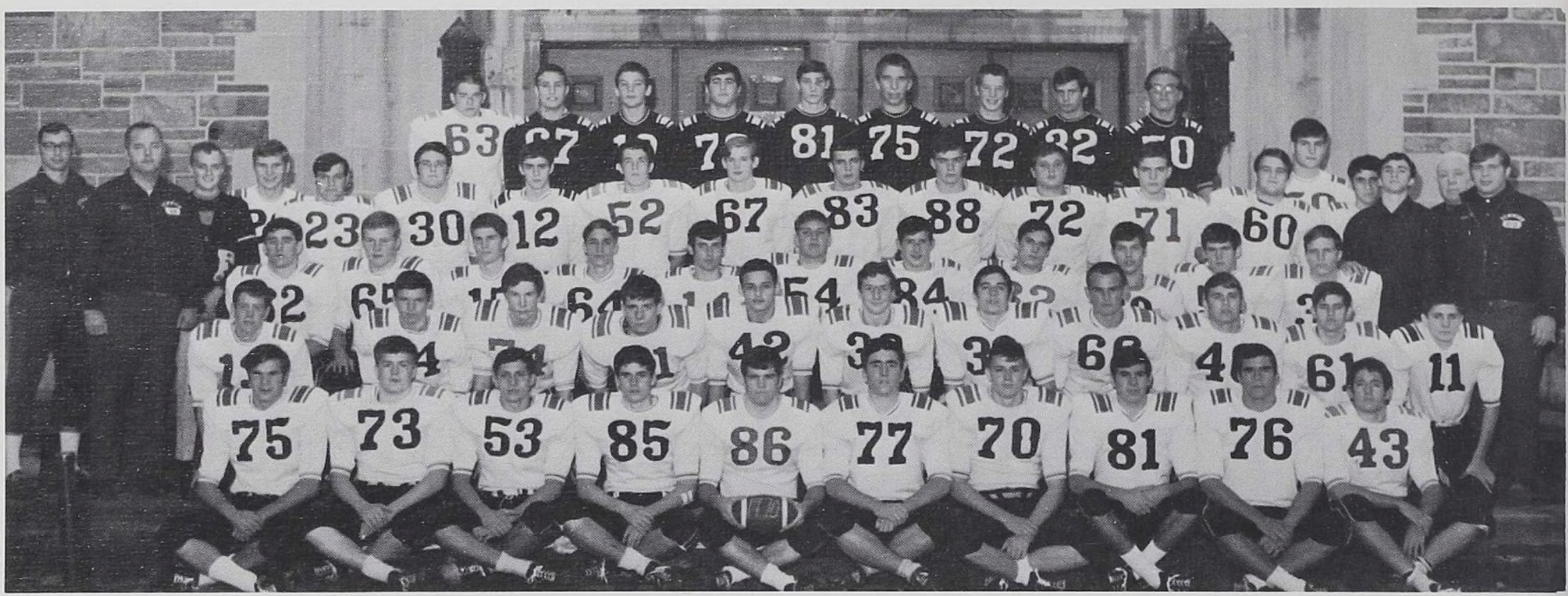

Front Row — *D. Kelly, R. Hopkinson, D. Wolfe, W. Tobin, M. Skoglund, L. Monckton, P. Vrecheck, R. Lucas, J. Arnold, M. Bracco.* Row 2 — *J. Gallagher, R. Bokuniewicz, G. Tappling, J. Biggio, R. Vanoer, J. Kovac, G. Costello, D. Wysopal, M. Doneske, J. Kolton, M. Vail.* Row 3 — *Mr. L. Tyrrell (Head Coach), F. Dobry, J. Sullivan, D. Segerson, G. Titone, J. Morrone, J. Schuster, J. Feigh, B. Zotti, W. Tyrrell, M. Braheny, J. Cahill, C. Sheridan (Mgr.), Mr. D. Ross (Coach).* Row 4 — *Mr. N. Rogowski (Coach), M. McCormick (Mgr.), R. Sieja, M. Donovan, T. Feeheley, J. Rigali, B. Rooney, D. Kartheiser, W. Lawley, R. Miska, P. Jannettas, D. Dotts, F. Duchon, G. White, Mr. A. R. Lawless (Athletic Director).* Row 5 — *M. Dobrotka, D. Ruggio, K. Draka, F. Serpe, A. Vail, D. Kubes, A. Aksamit, G. Conway, E. DeGuire, B. Sylvester.*

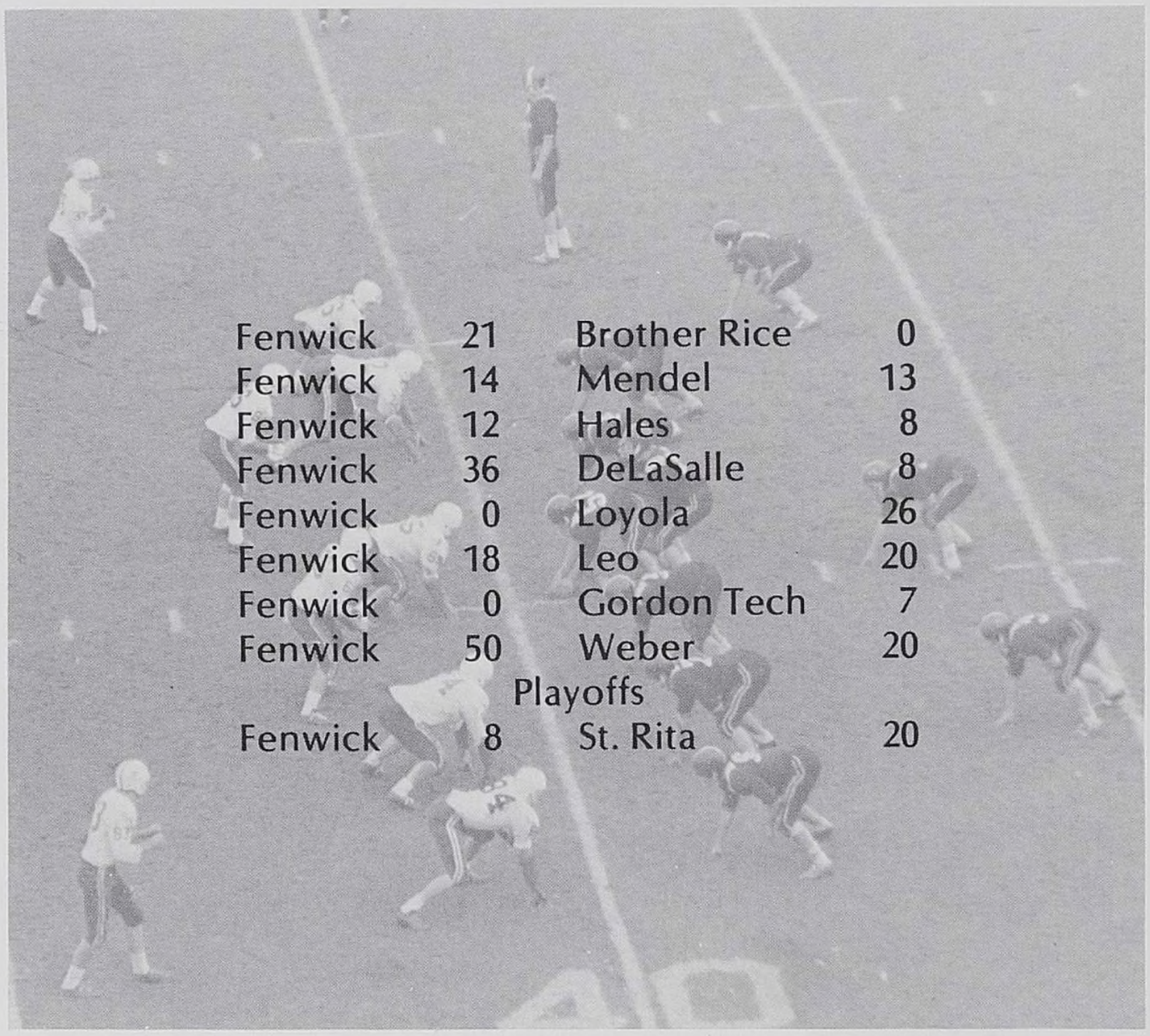

Fenwick	21	Brother Rice	0
Fenwick	14	Mendel	13
Fenwick	12	Hales	8
Fenwick	36	DeLaSalle	8
Fenwick	0	Loyola	26
Fenwick	18	Leo	20
Fenwick	0	Gordon Tech	7
Fenwick	50	Weber	20
		Playoffs	
Fenwick	8	St. Rita	20

Front Row — *M. Dunn, S. Schumann, T. McQuillen, D. Kavanagh, J. McDonnell, J. Jones, J. Kubes, P. White, J. O'Connor, E. Sikora, R. Hogan, C. Keith, R. O'Donnell (Mgr.).* Row 2 — *B. Rooney, D. Tedescoe, B. Moran, J. Cahill, T. Hanson, P. Gaveras, J. Kammer, J. Teglia, C. Feigh, A. Jasin, B. Cronin, M. Riordan, D. Romann (Mgr.).* Row 3 — *Fr. H. Ostdiek (Ath. Director), Mr. D. O'Brien (Coach), P. Irali, T. Noble, B. Trifone, B. O'Leary, A. Opila, L. Rydzewski, G. Guido, M. Englert, T. LeFevour, M. Messuck, R. Loda, Mr. A. R. Lawless (Ath. Director).* Row 4 — *J. Collins, M. Madock, B. Kane, L. Devereux, J. Murphy, M. Byron, G. Burgh, M. Vittori, M. McMahon, J. Kimmerling, T. Decaro, B. O'Connor.*

Fenwick	24	Hales	0
Fenwick	0	DeLaSalle	0
Fenwick	12	Loyola	6
Fenwick	14	Leo	6
Fenwick	16	Gordon Tech	26
Fenwick	26	Weber	18

BASKETBALL '71

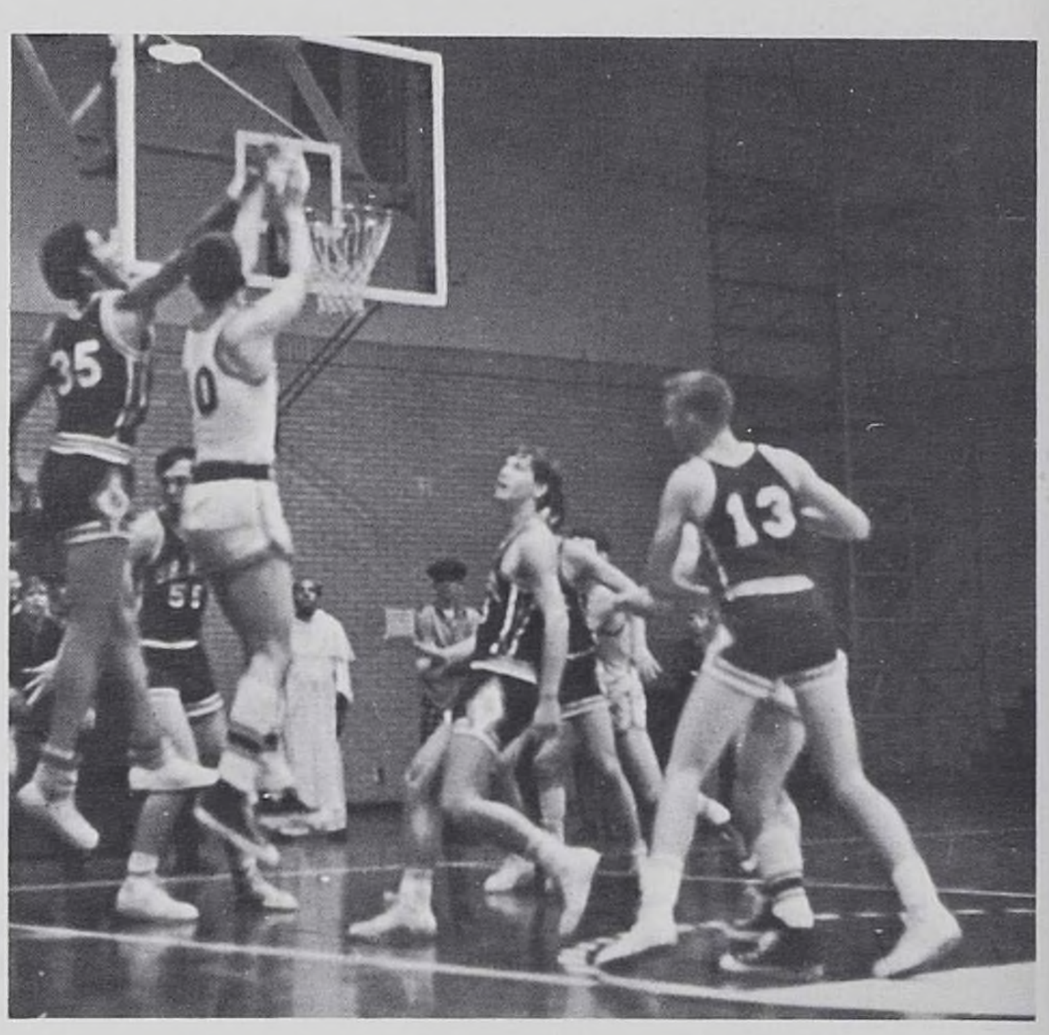

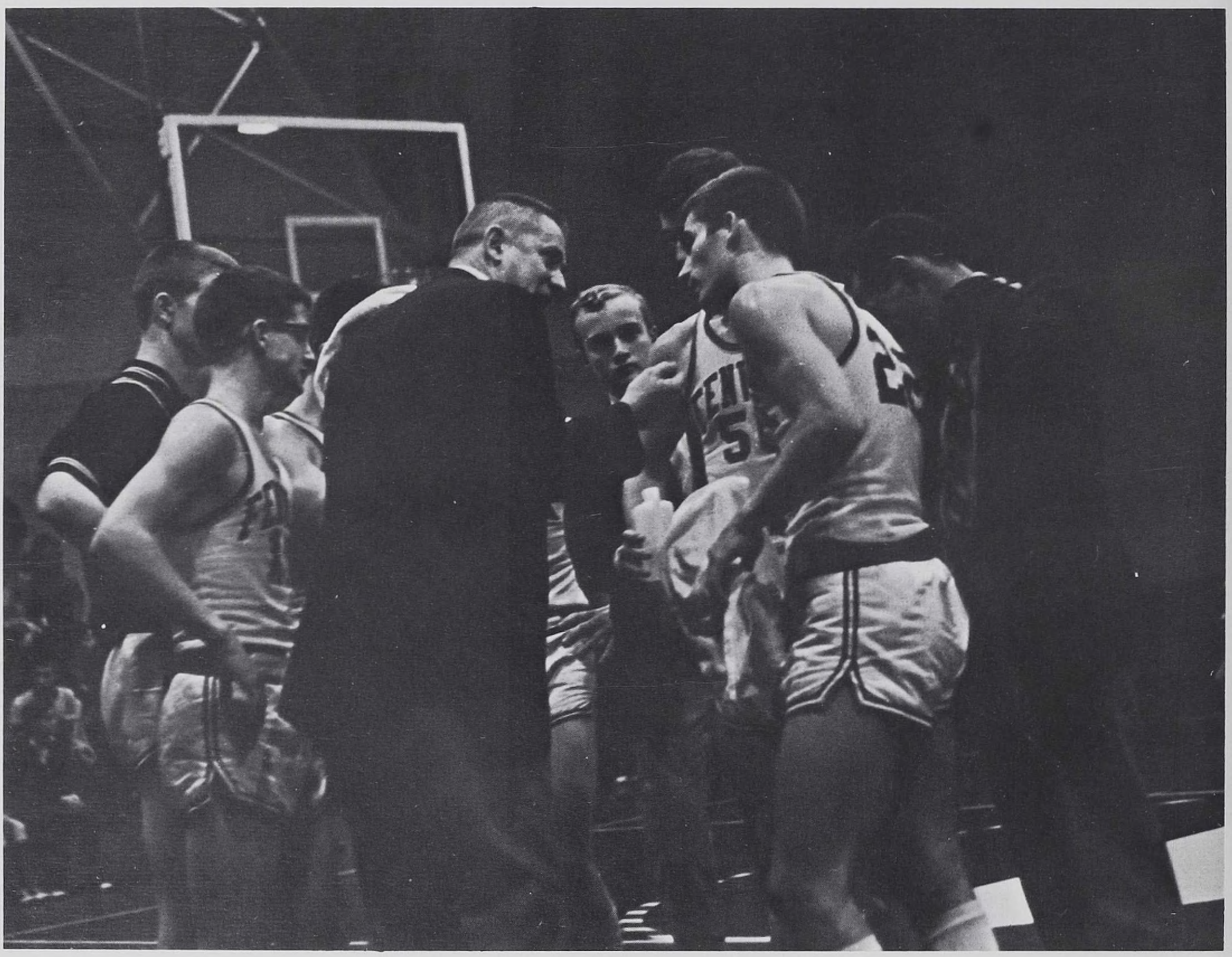

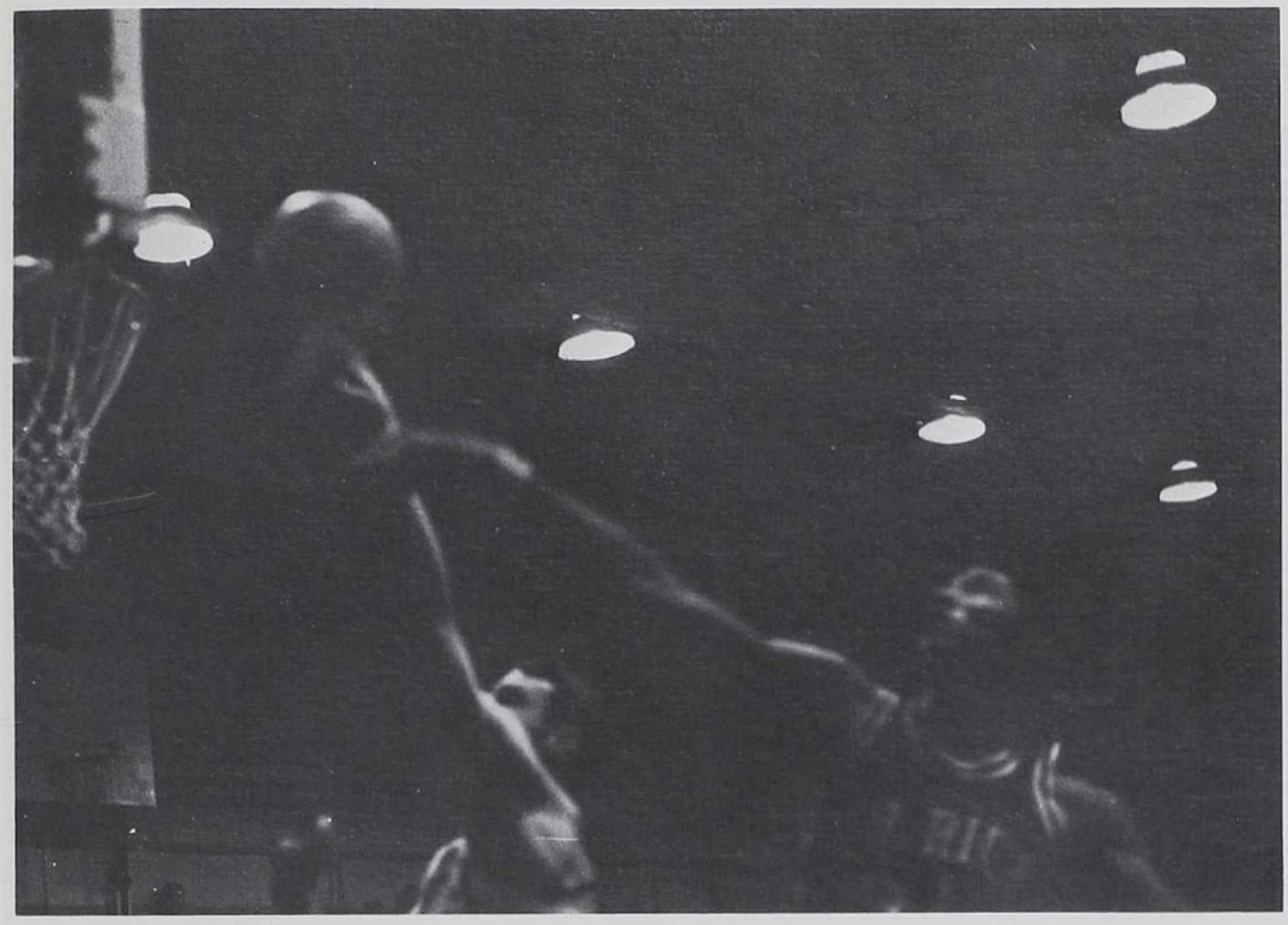

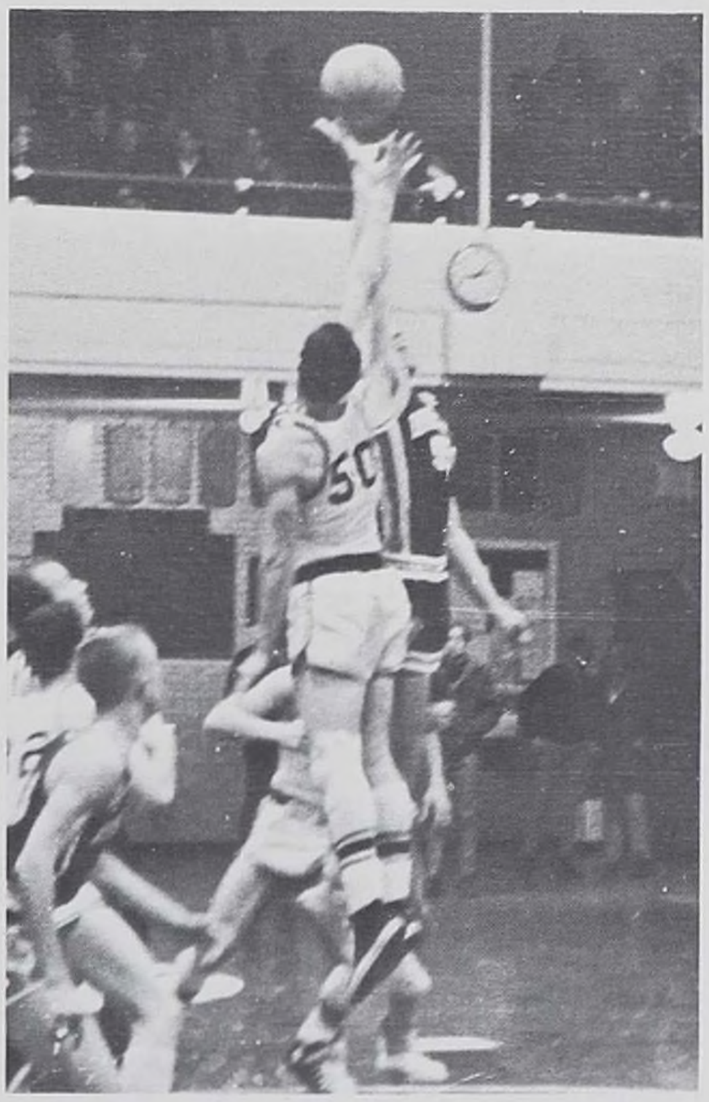

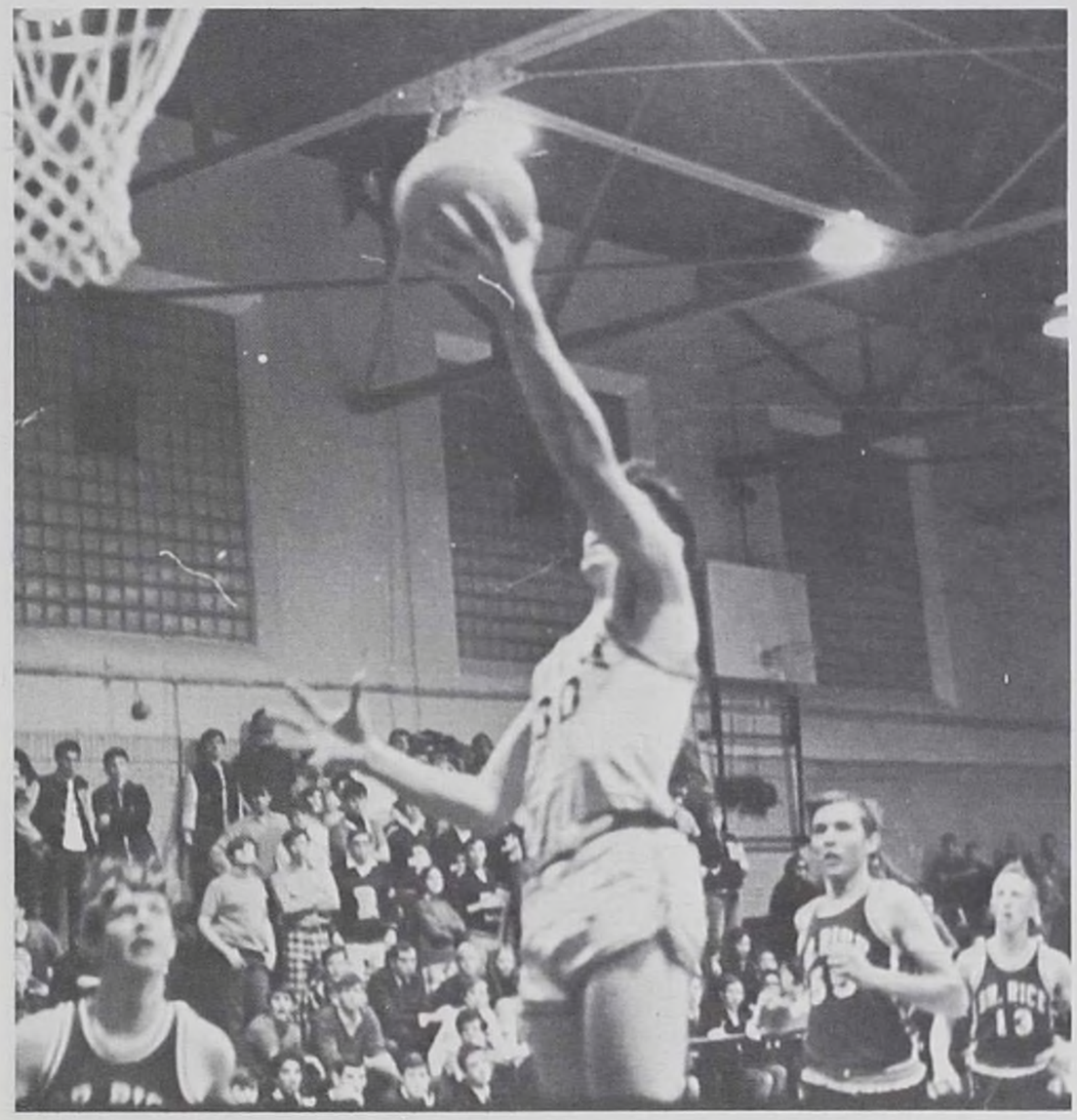

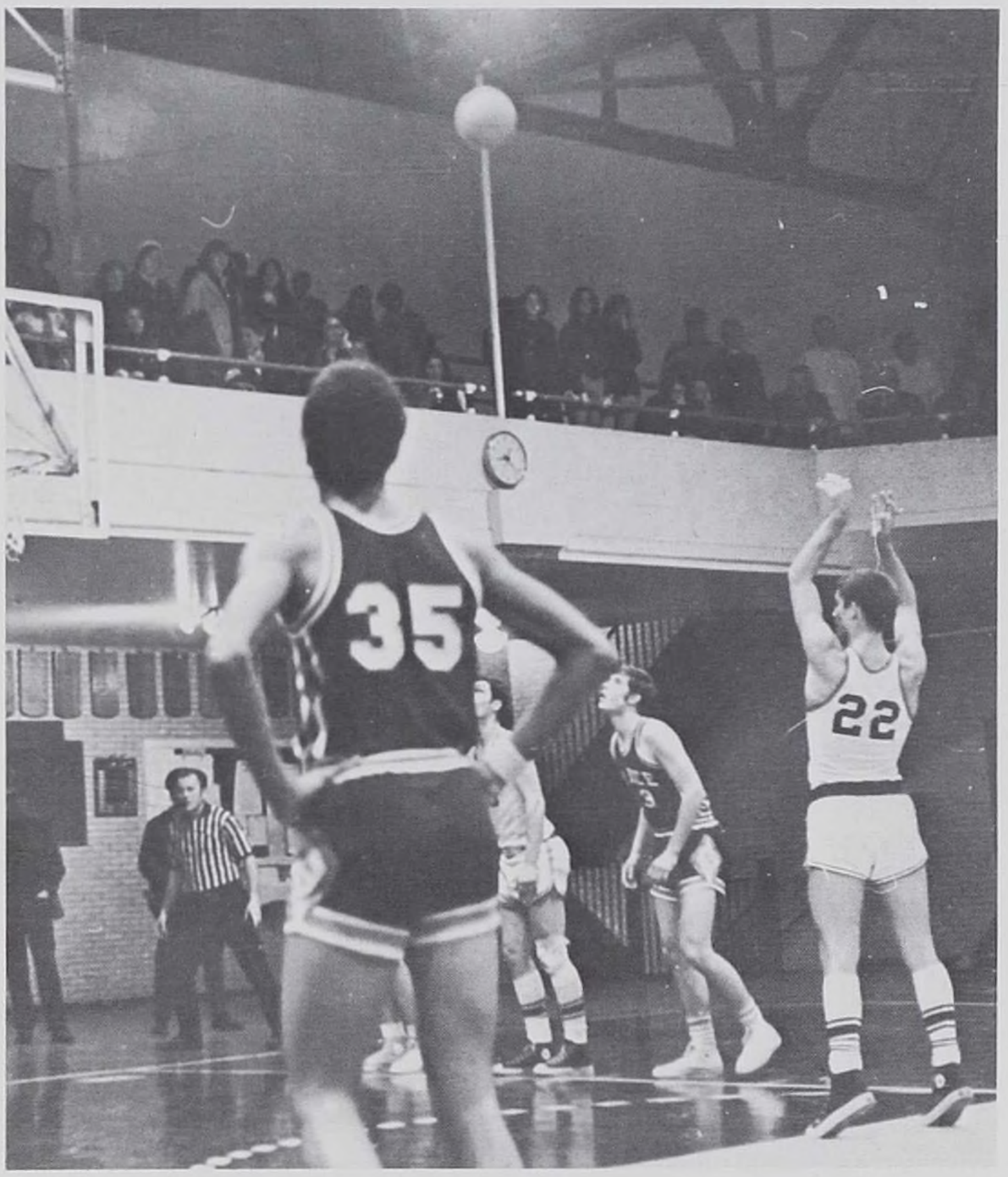
35
22

13
22
25

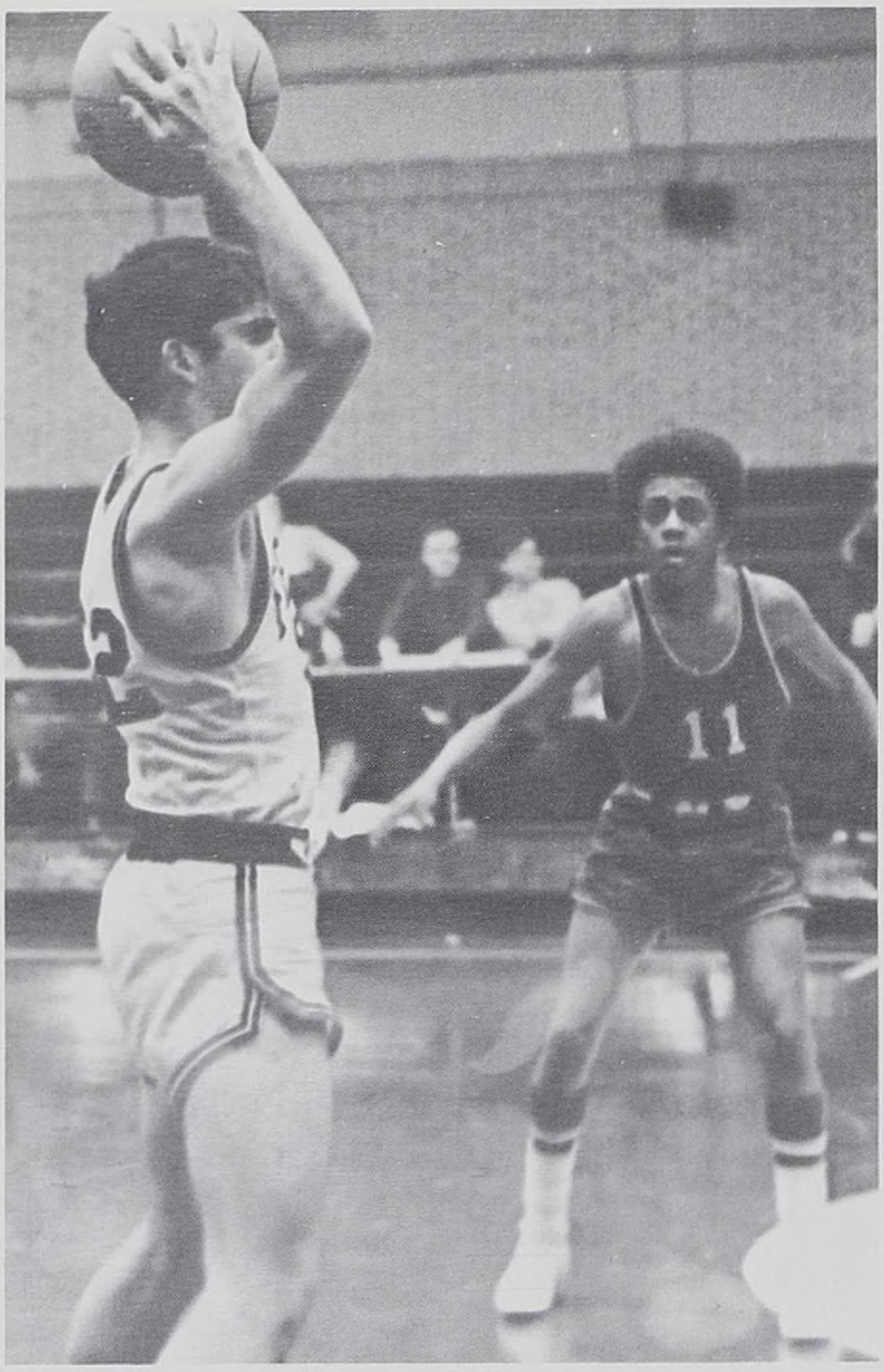
11

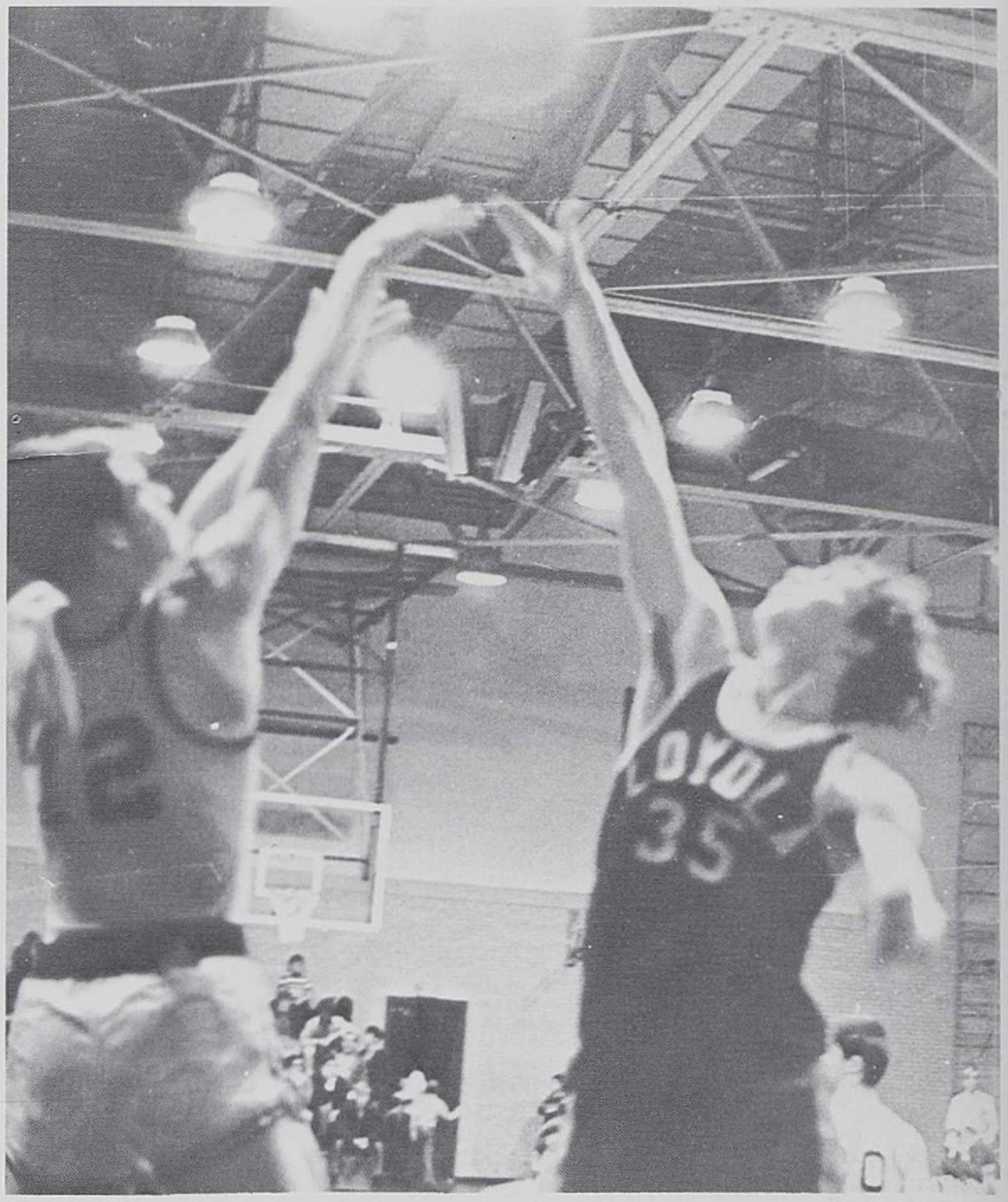
LOYOL
35

31
12
40

10

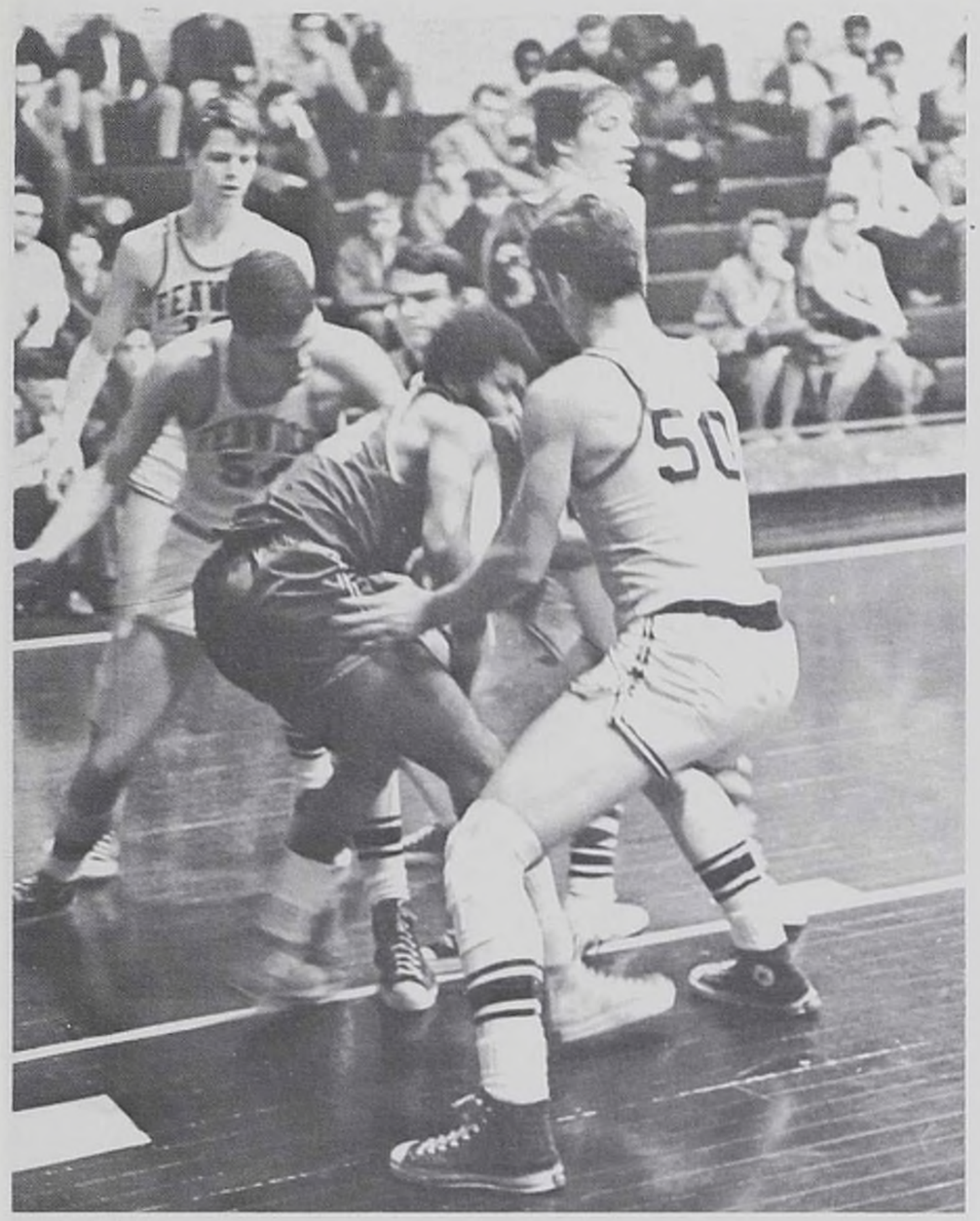

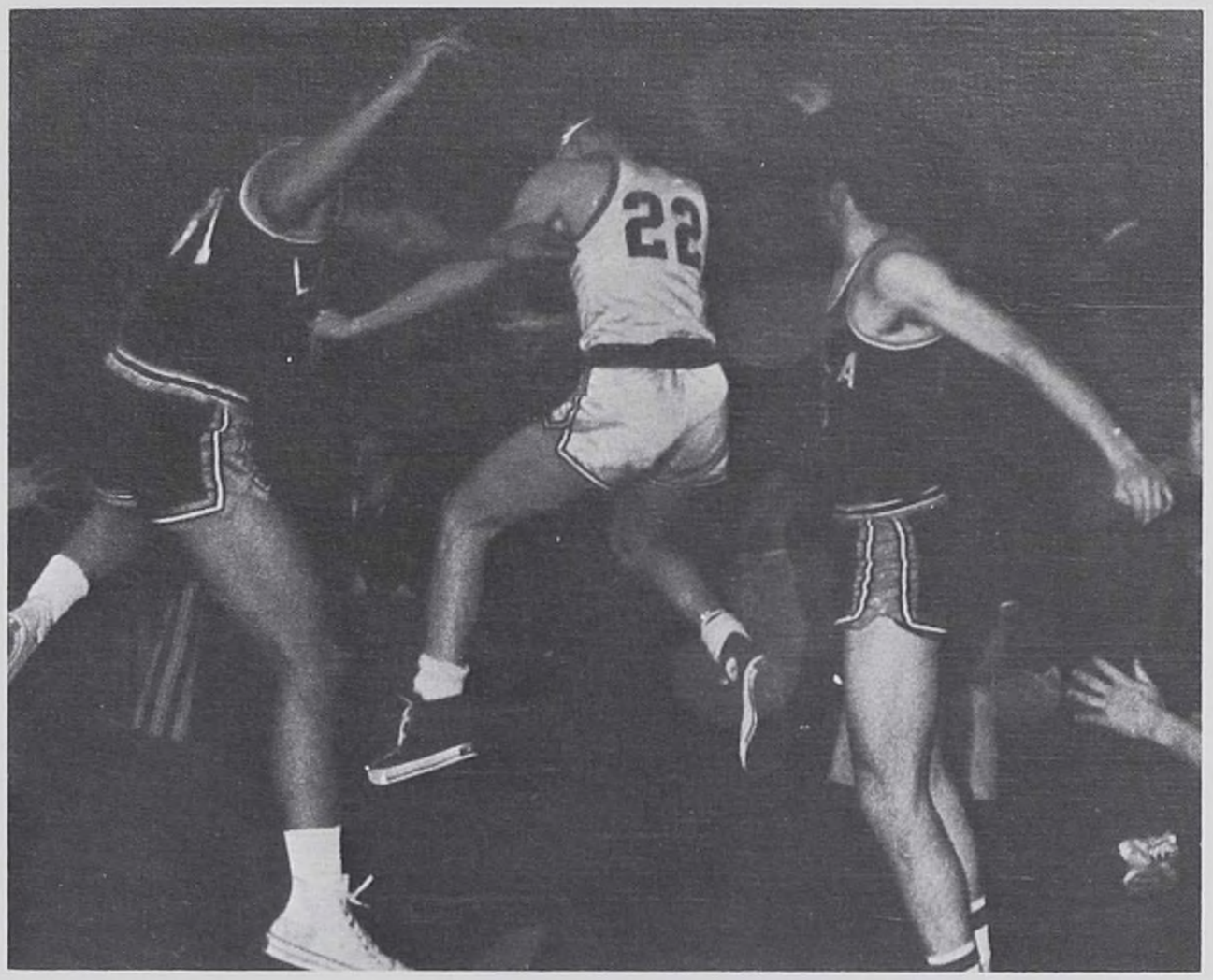

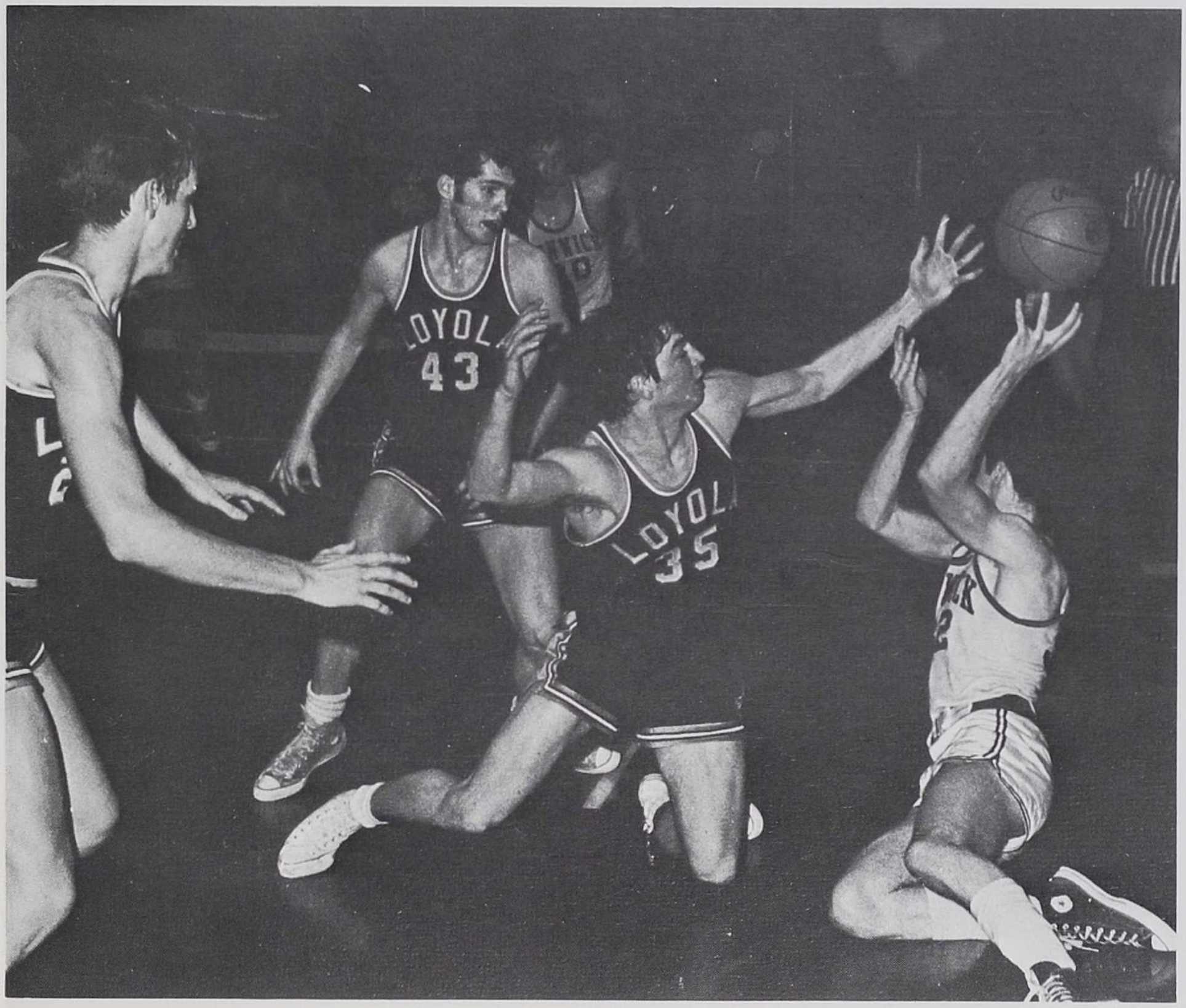
LOYOL
43
LOYOL
35

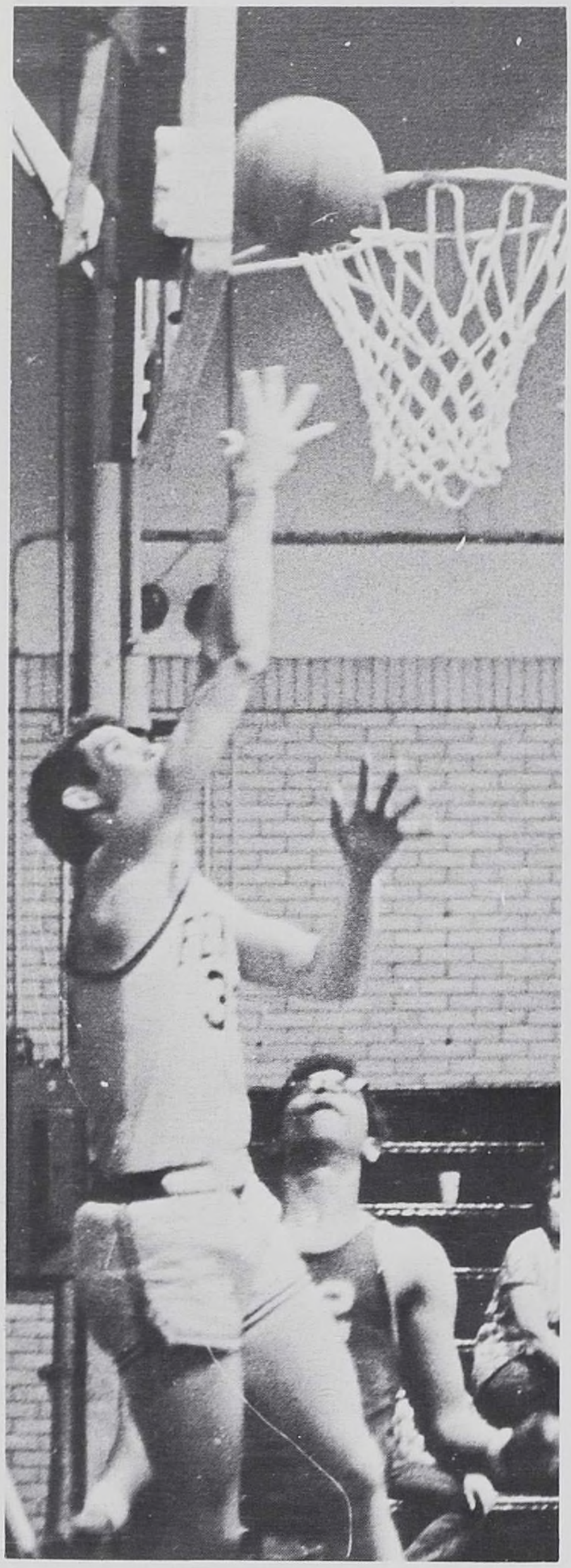

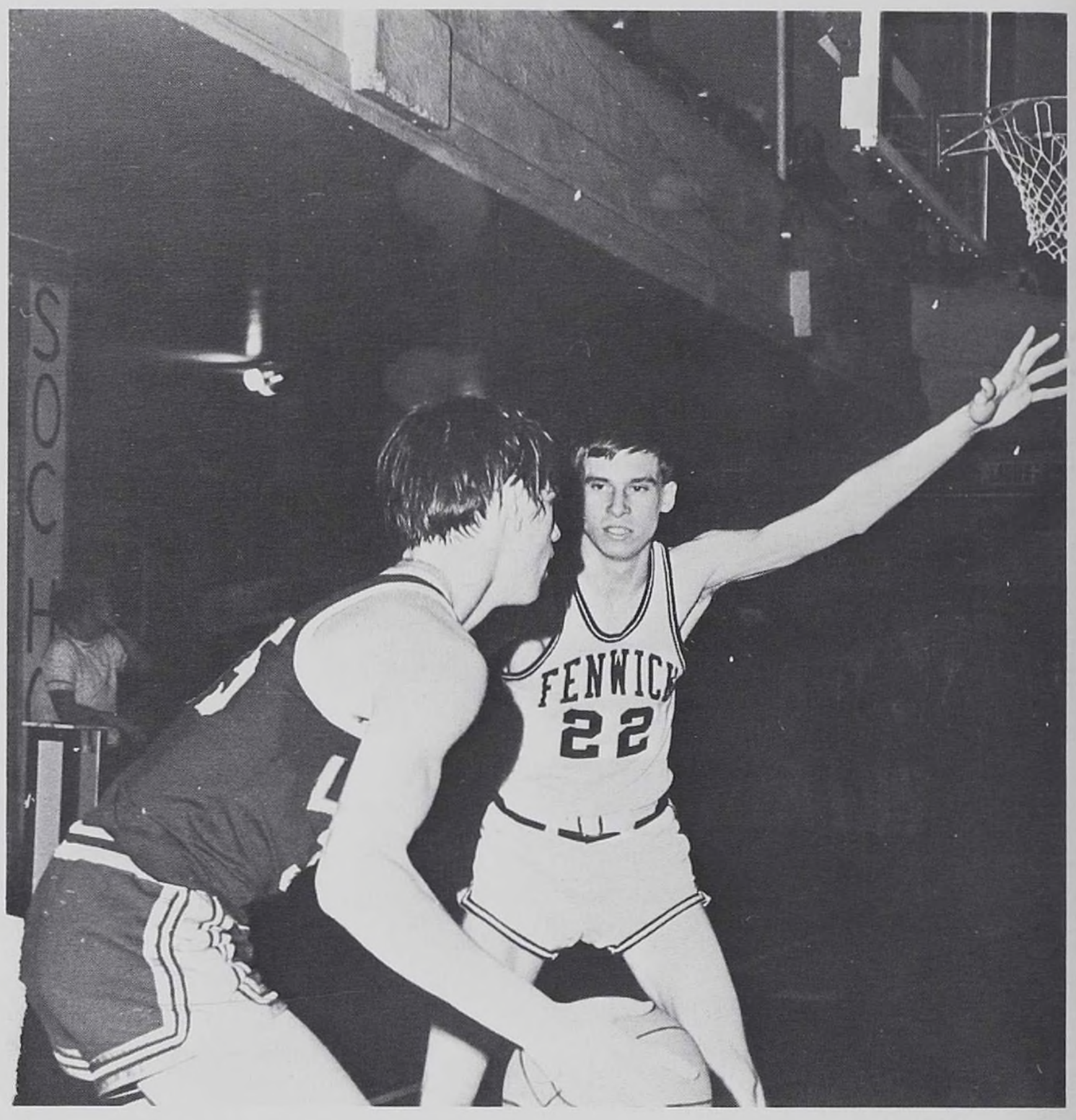
FENWICK
22

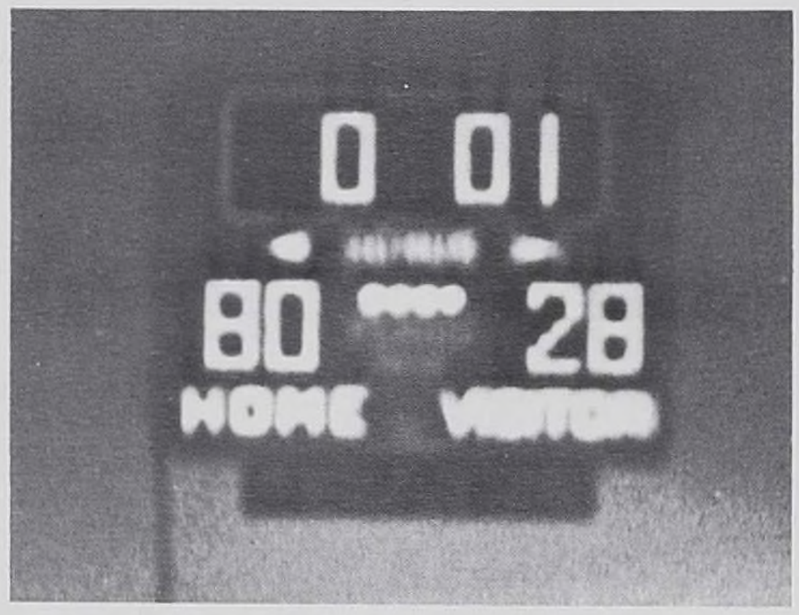
0 01
80
28
HOME
VISITOR

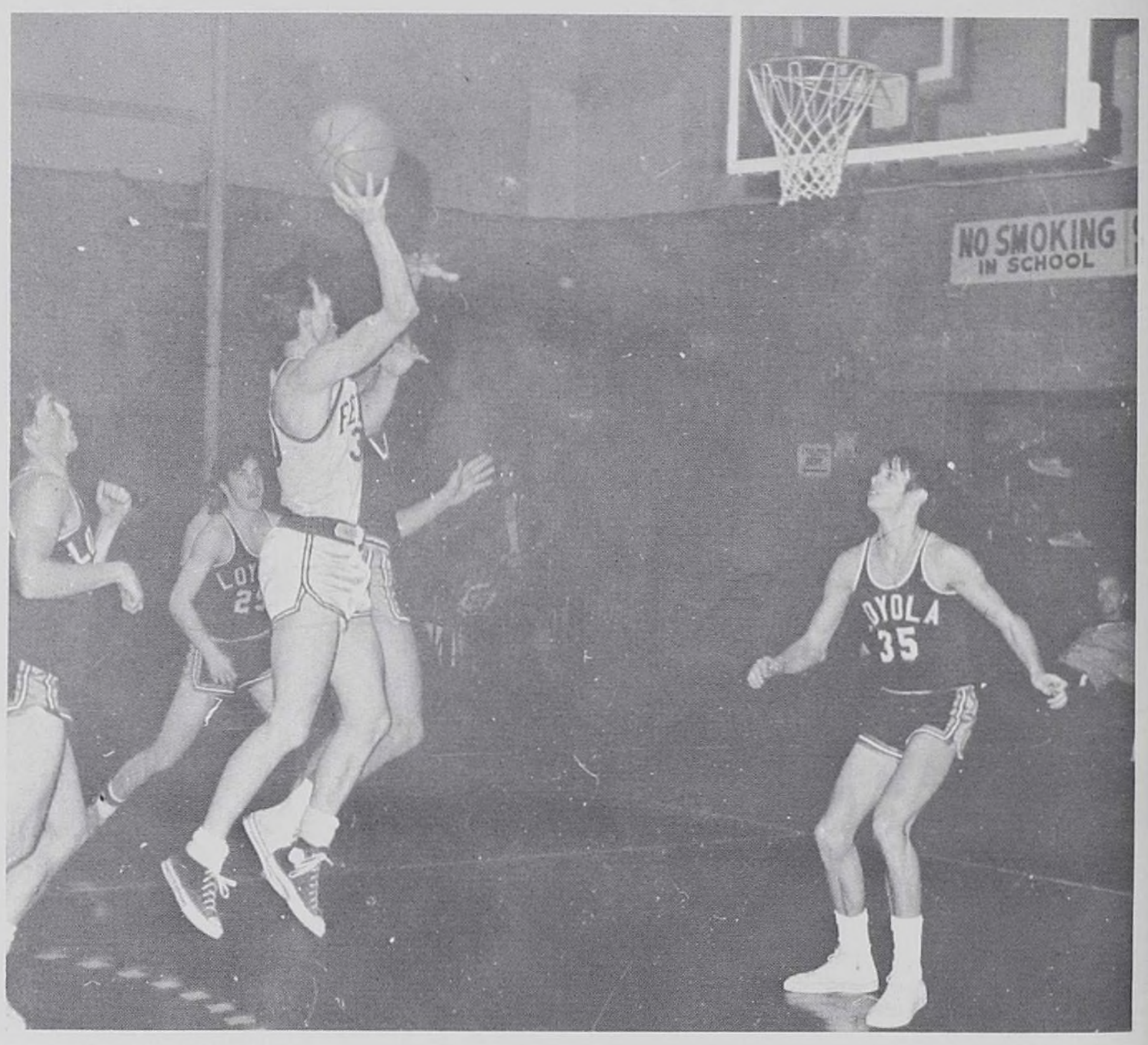
NO SMOKING
IN SCHOOL
LOYOLA
35

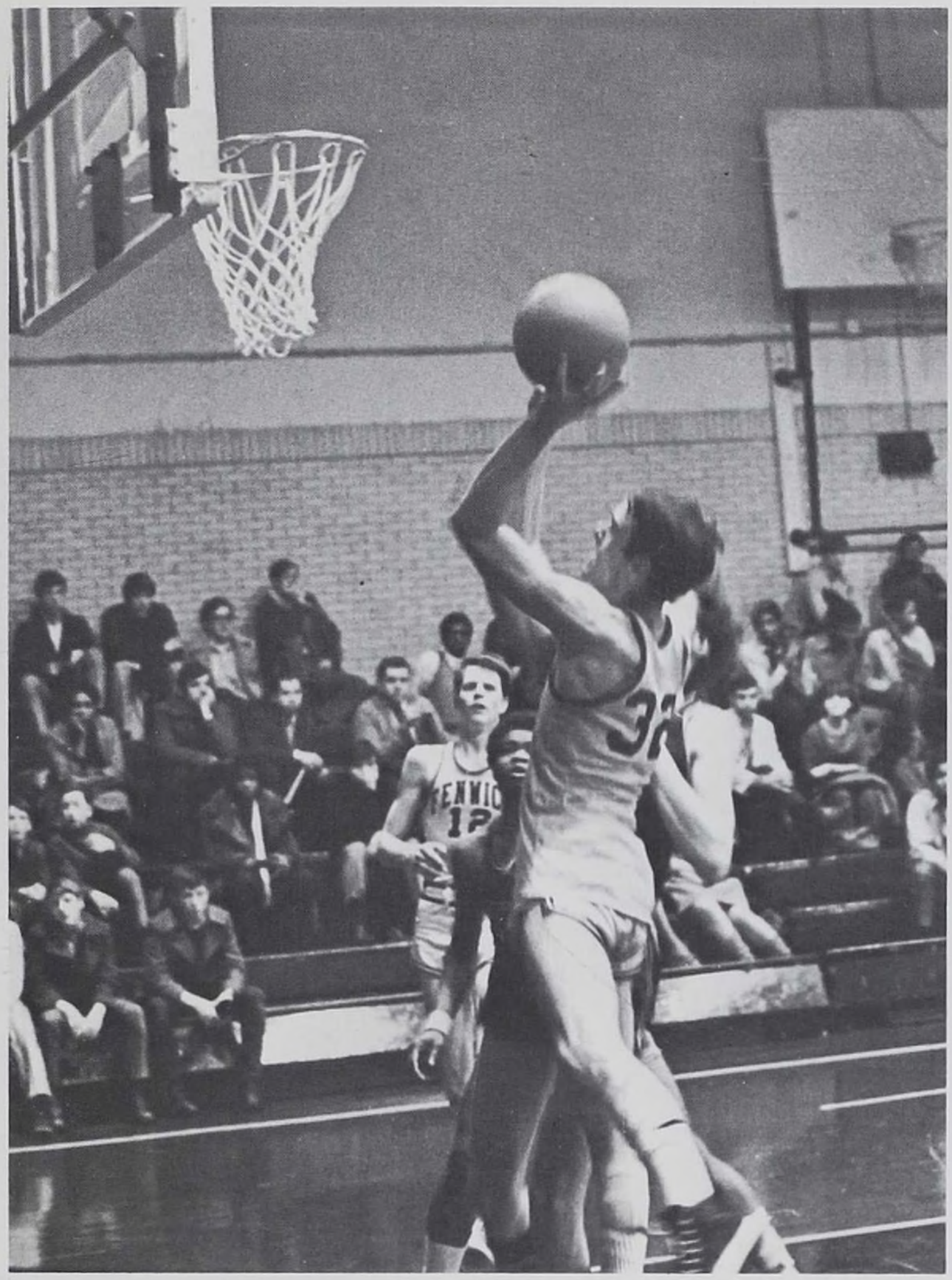

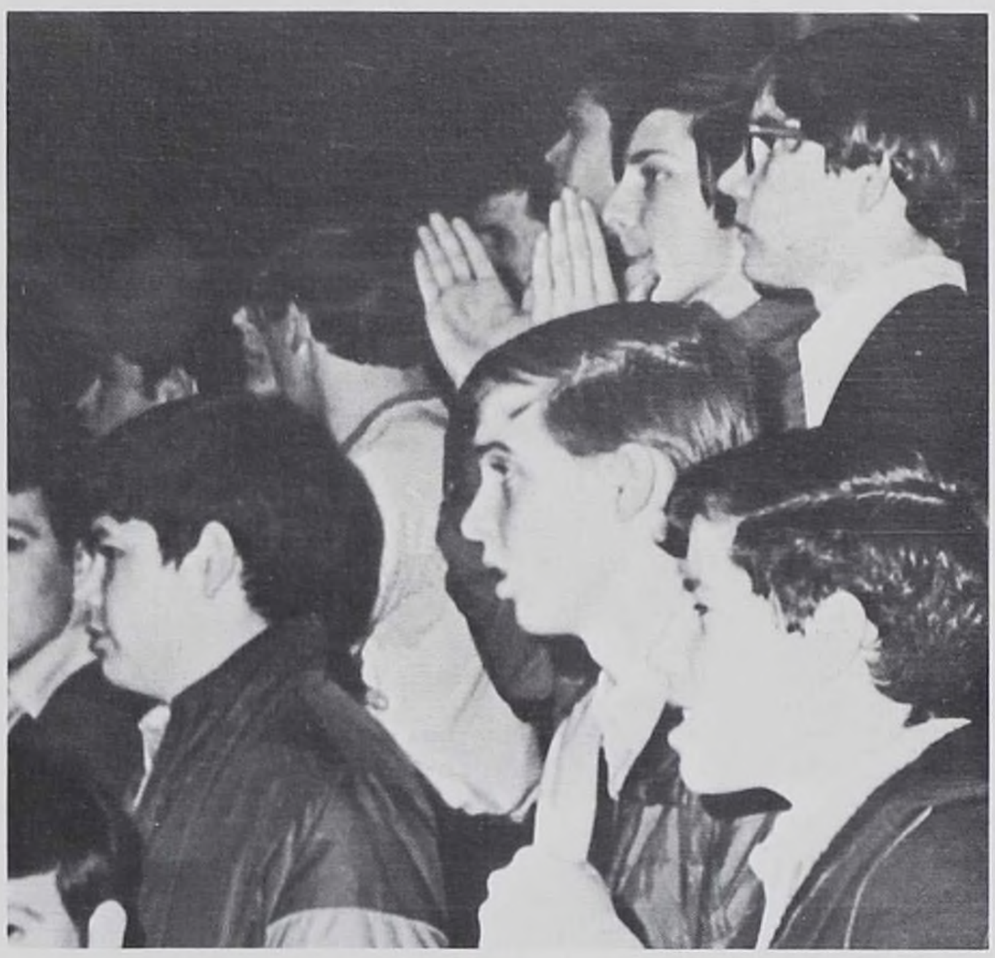

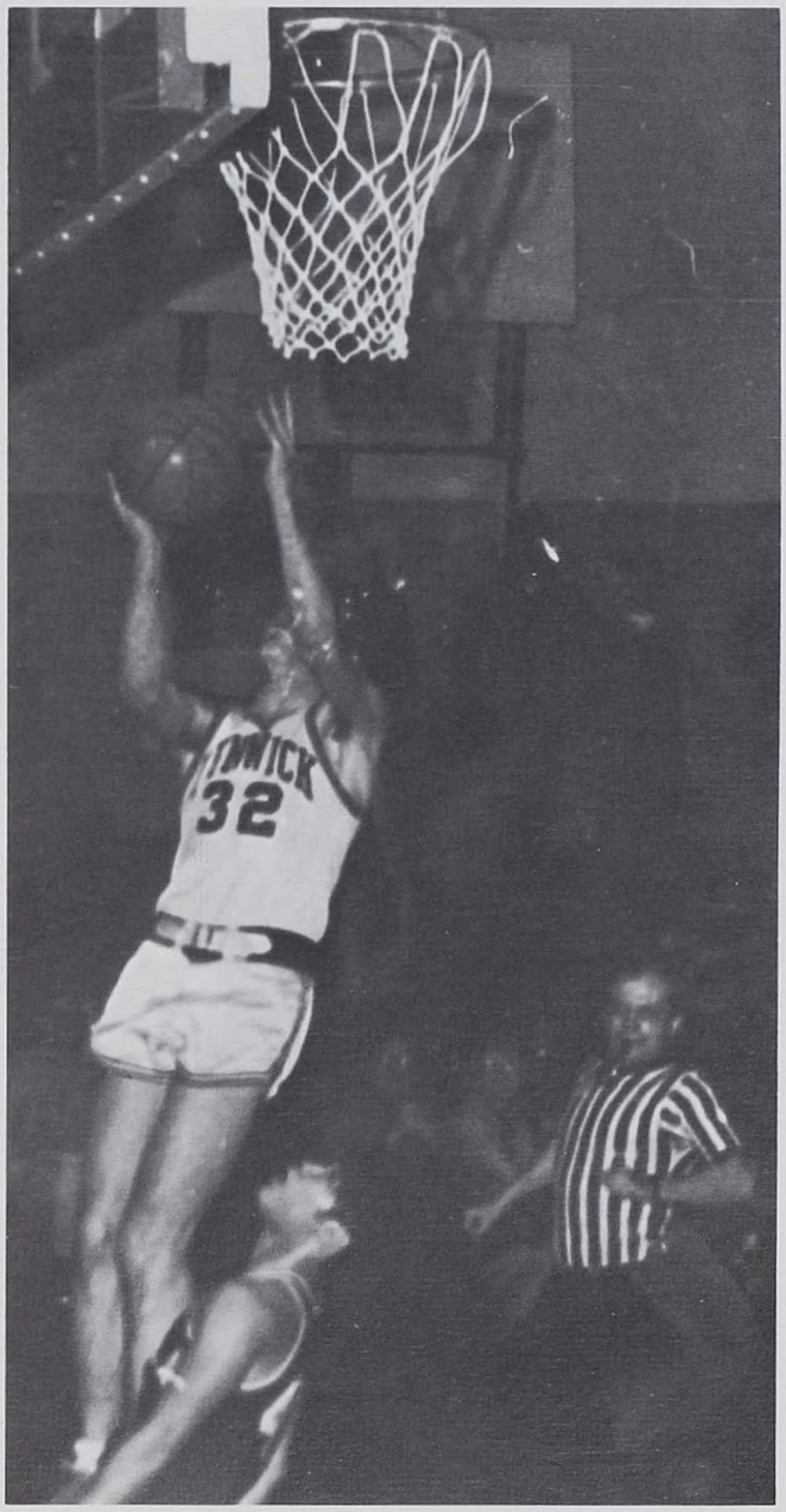
32

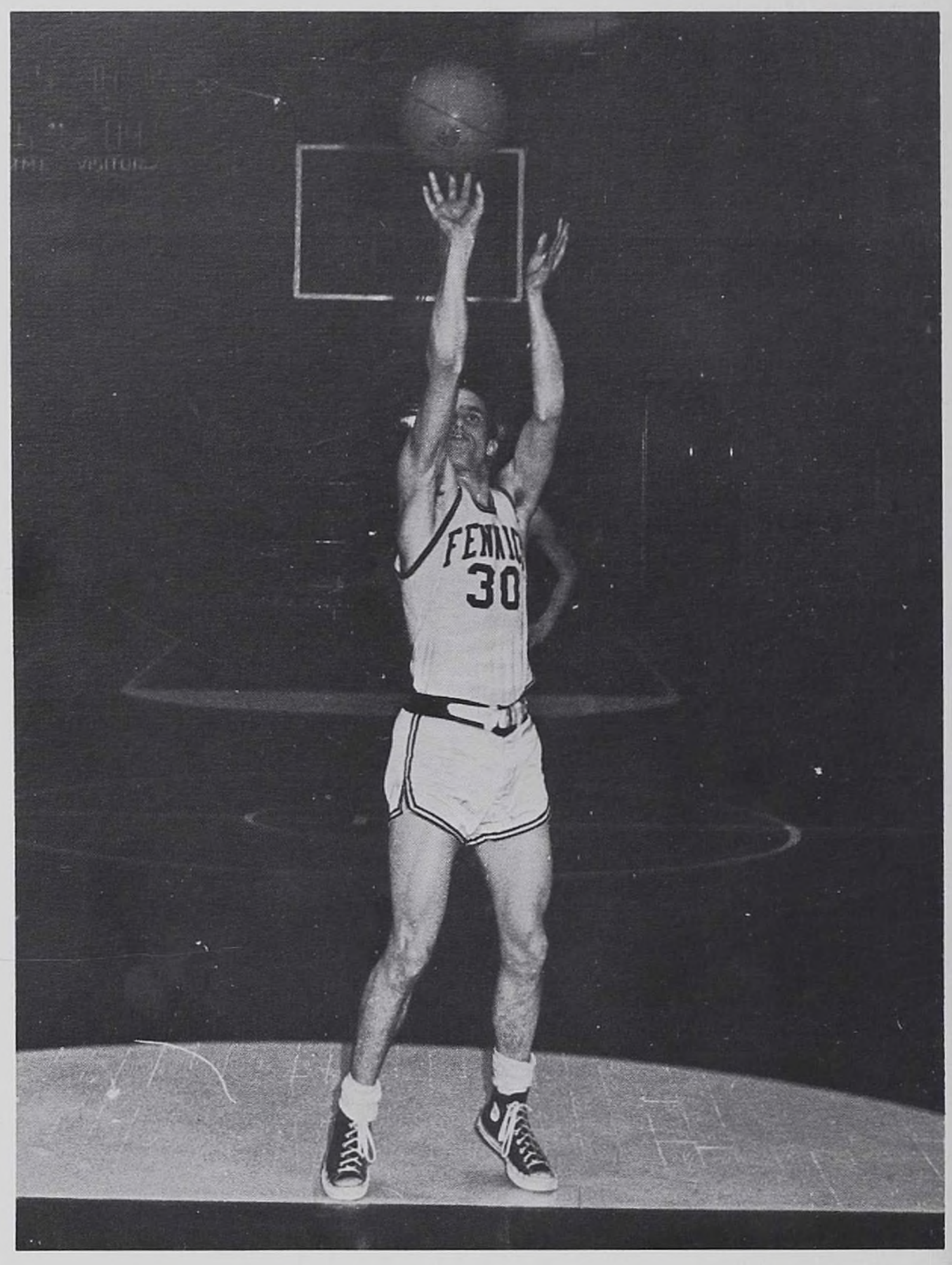
FENNIC
30

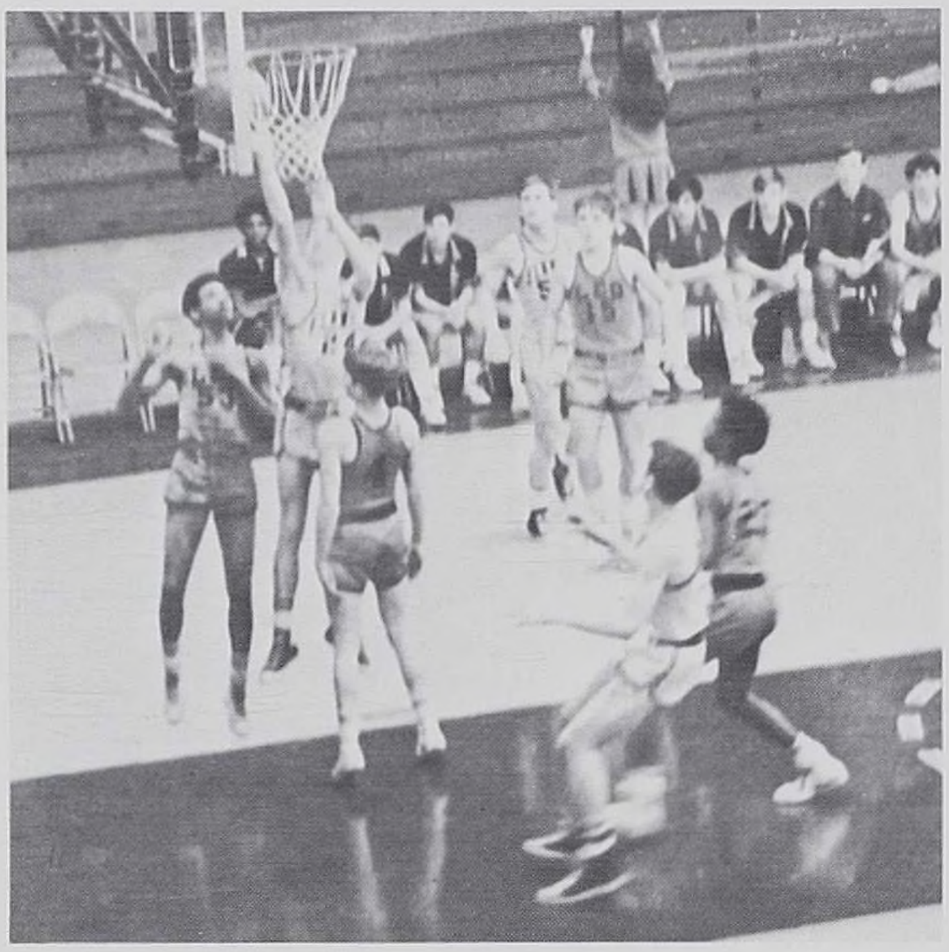

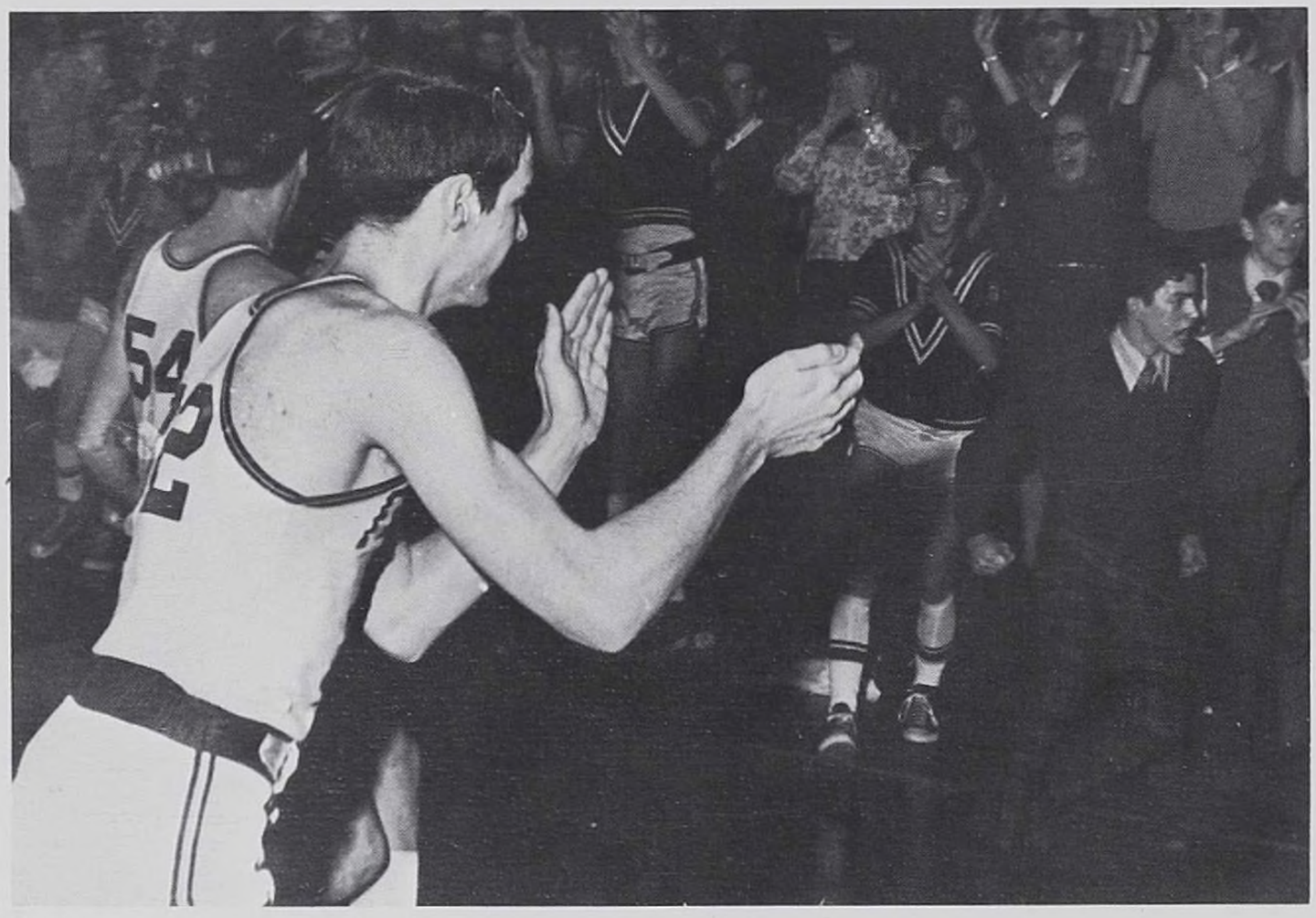
54

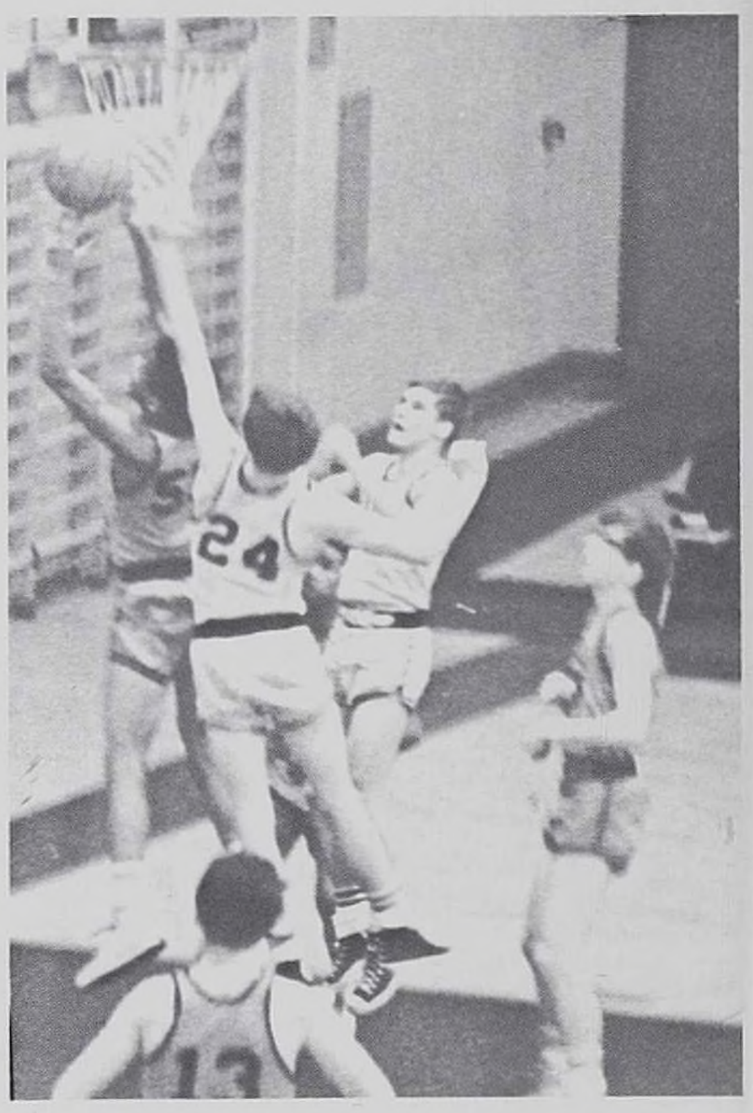
24
13

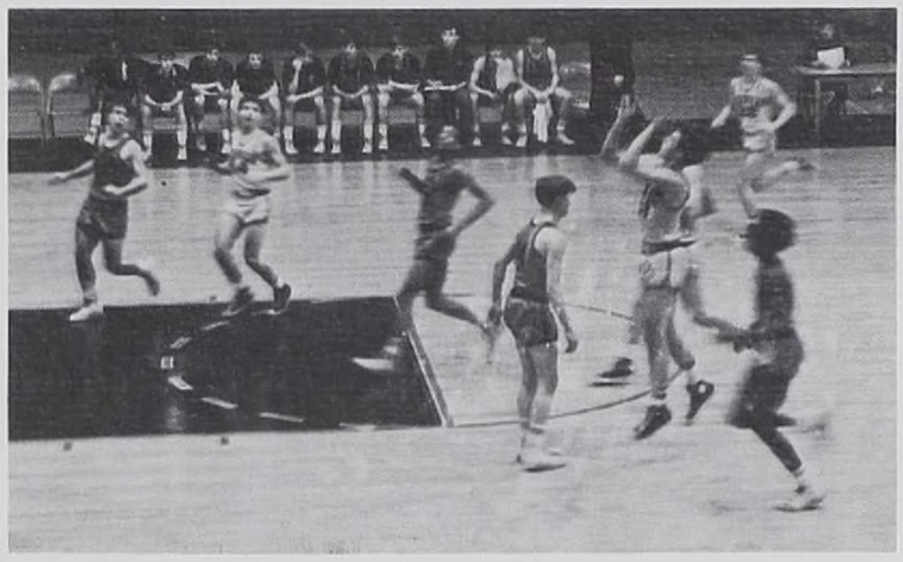

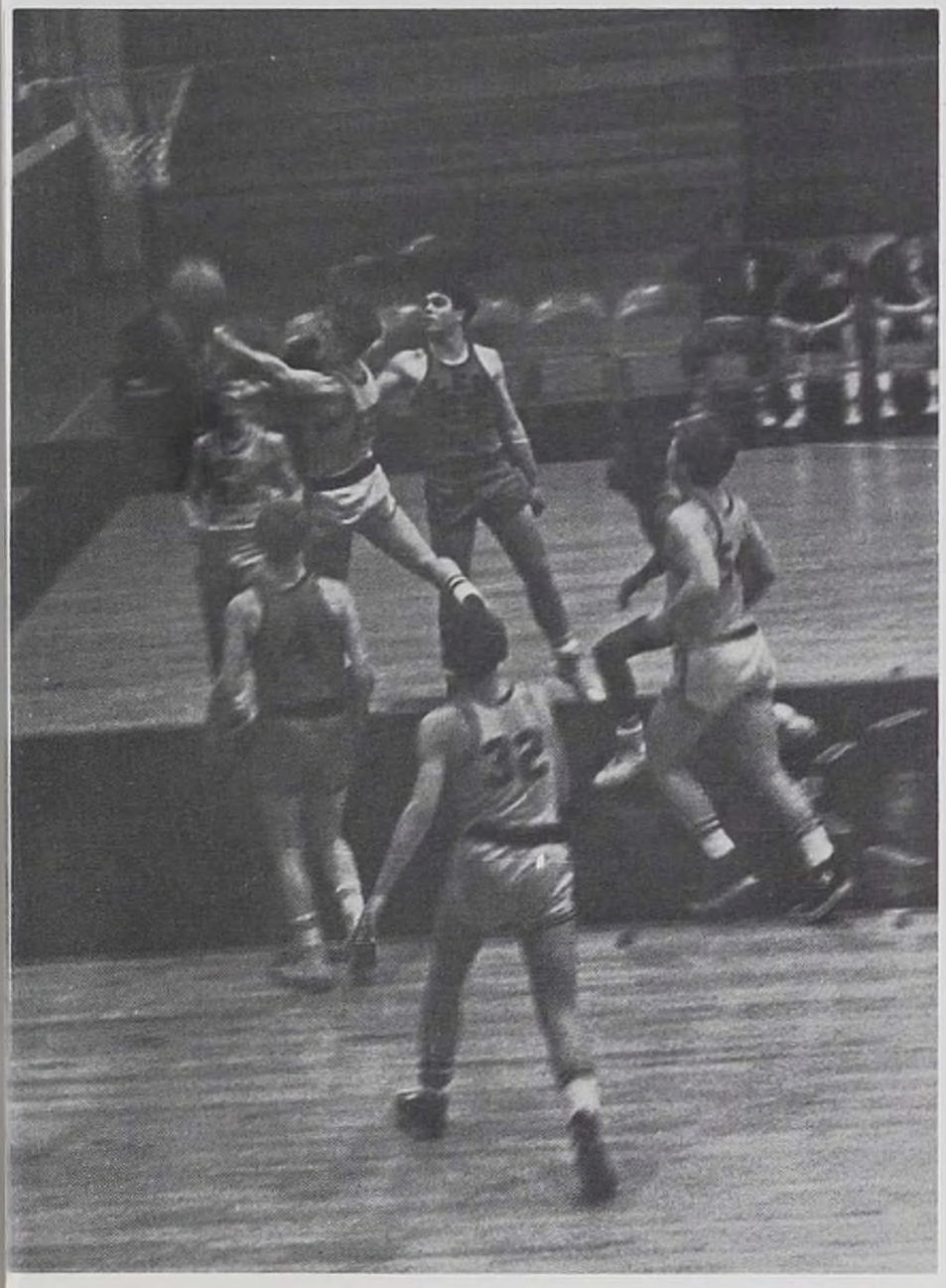

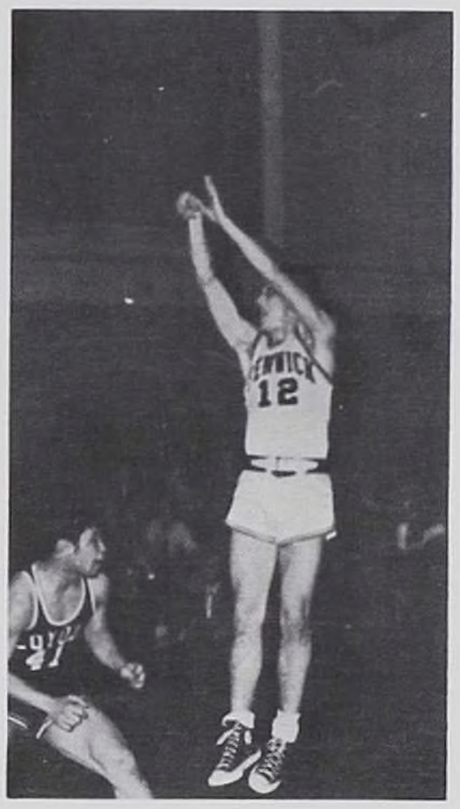

JUNIORS TAKE CHAMPIONSHIP

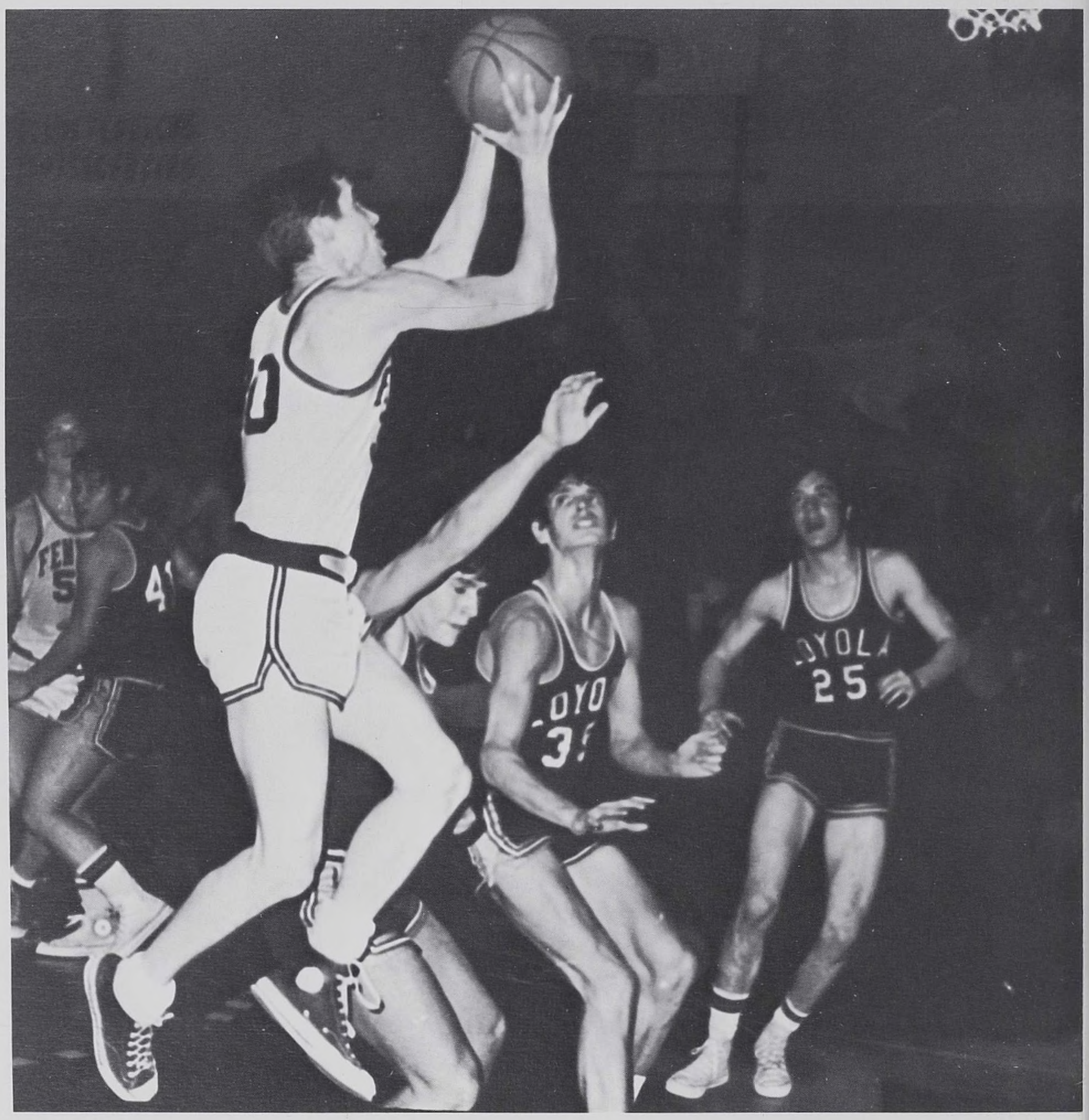

Rear: *P. Brown, J. Sullivan, F. Roche, D. Bracco, R. Rosemeyer, D. Kizior, R. Bresnahan, G. Dec, L. Pavone, T. Bruno, W. Bresnahan, R. Ford, J. Tierney, D. Lawley, J. Ply, R. Krickl, J. Carpenter.* Front: *E. McGah, D. O'Brien, E. Galvin, M. Norris.*

SENIORS AND JUNIORS

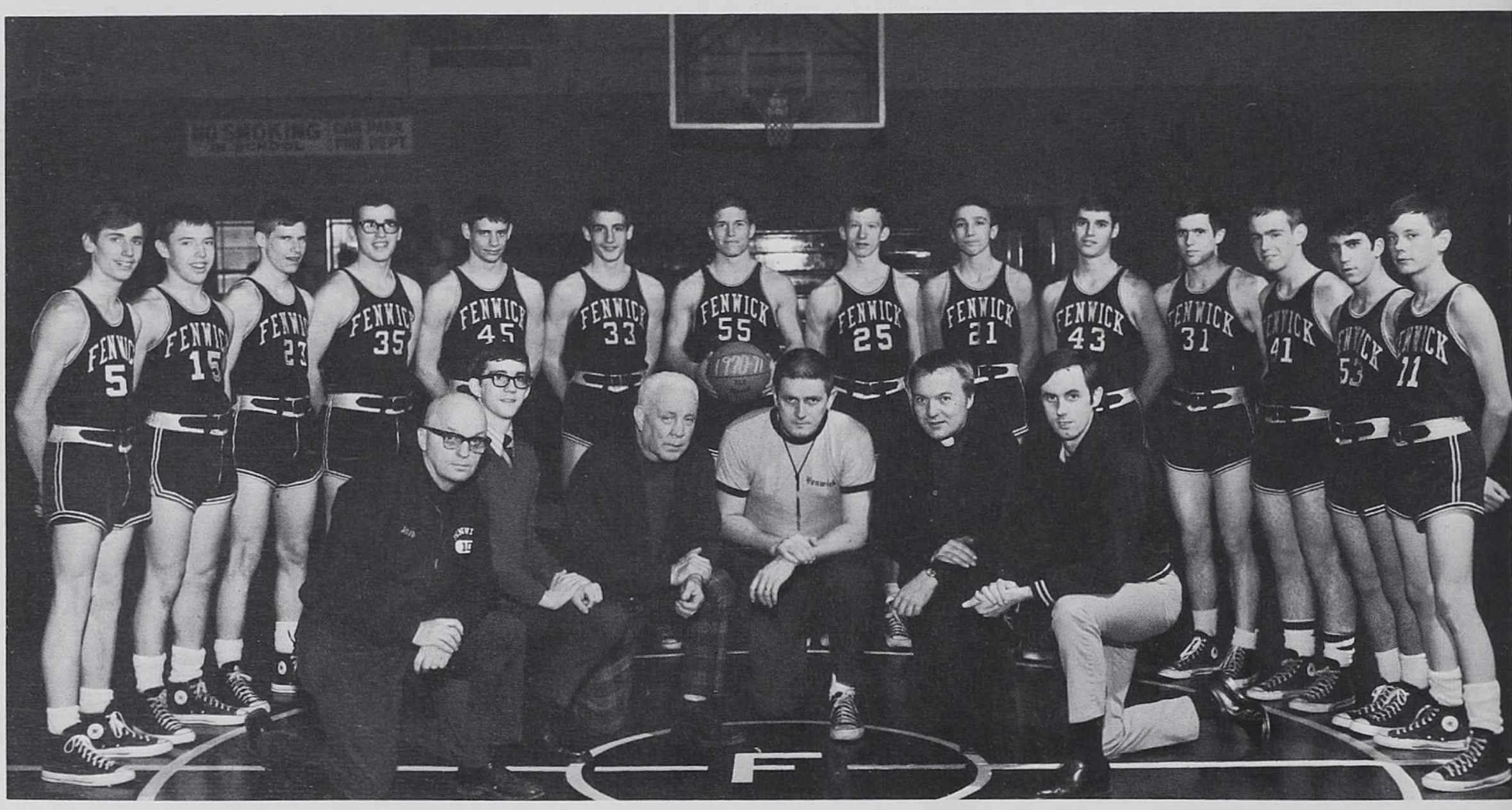

Rear: *T. Siewert, J. Crockett, R. Conners, J. Fitzgerald, J. Conway, J. Koridek, J. Cahill, J. Hlavacek, D. Bouzeos, A. Berman, J. Norris, R. Spehn, G. White, M. Gallagher.* Front: *D. O'Brien, E. McGah, A. Lawless, E. Galvin, Fr. H. Ostdiek, M. Norris.*

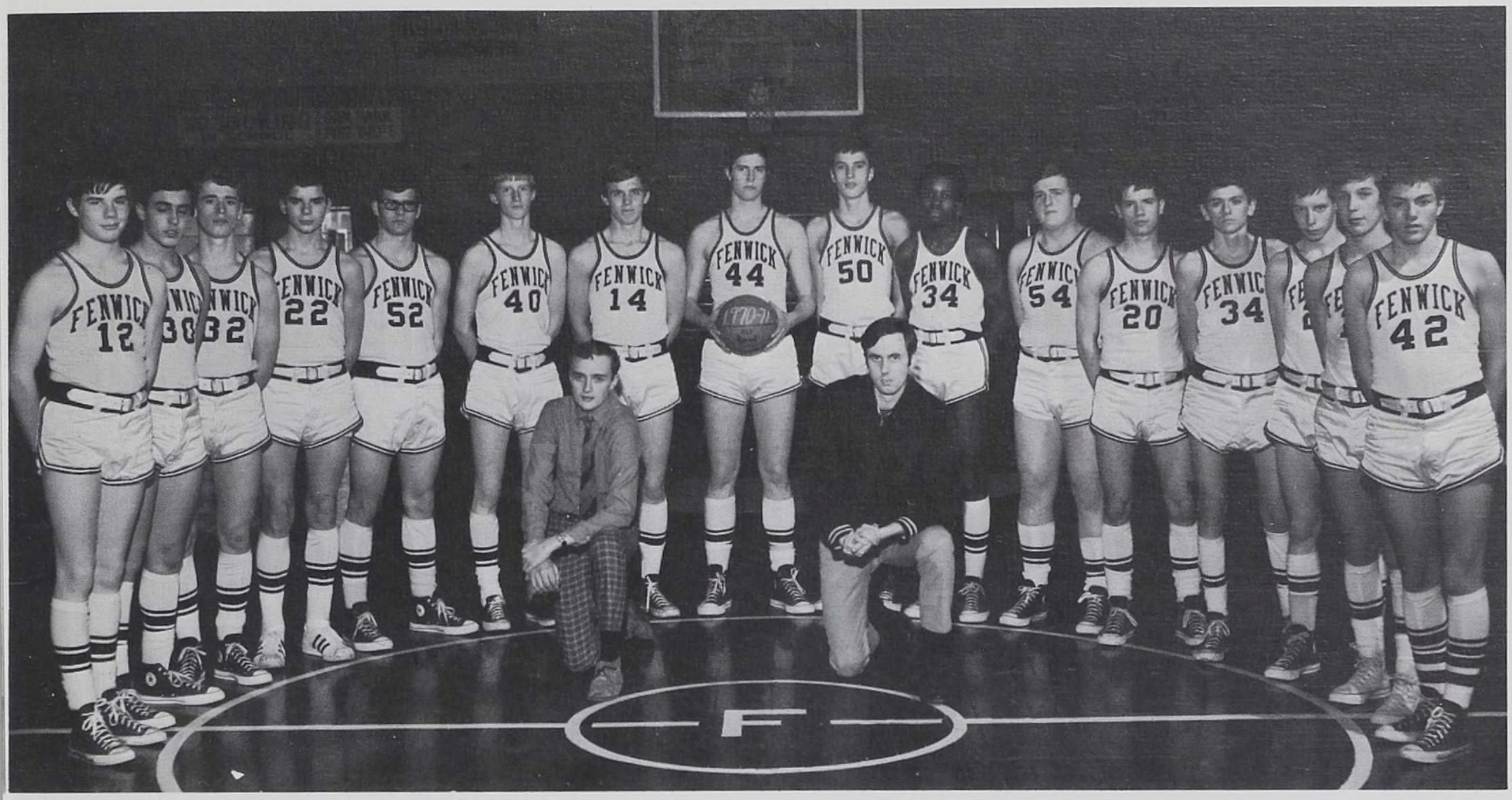

J. Cunningham, K. Artner, J. Mayer, R. Arnold, S. Lillis, T. Calice, J. Caplice, R. Bresnahan, G. Dee, M. Anderson, M. Flanagan, J. Sullivan, J. Ply, R. Krickl, R. Talianko, T. Keating Front: *M. McCormick, M. Norris.*

BANTAM AND FLIES

G. Tobin, M. Hendricks, J. Conrad, J. Scarano, J. Schuessler, D. Mathias, J. Conway, A. Berman, D. Bouzeos, J. Crockett, T. Bailey, L. Rotta, M. Costello, H. Walsh, R. March. Front: *K. Callahan, M. Norris, R. Maceika.*

SWIMMING
1971

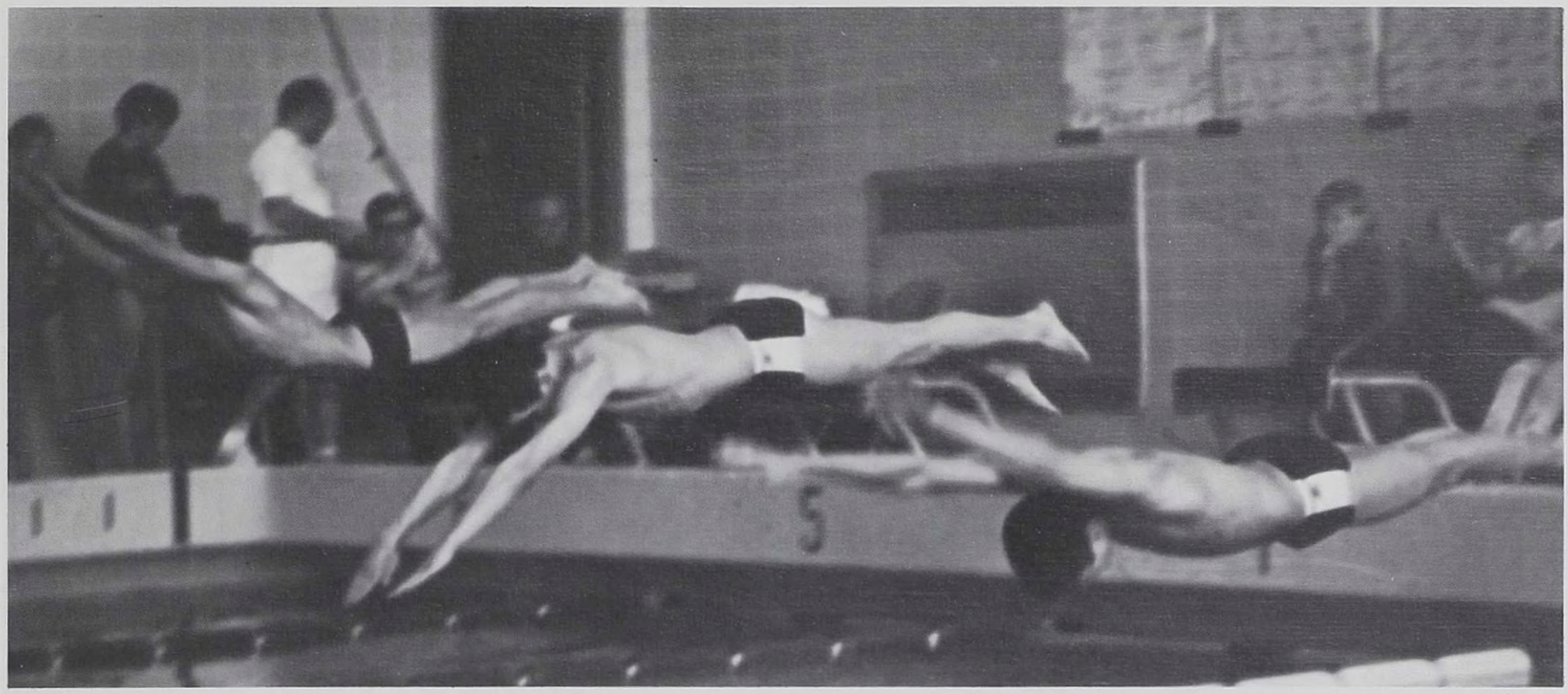

VILLANOVA
SWIMMING

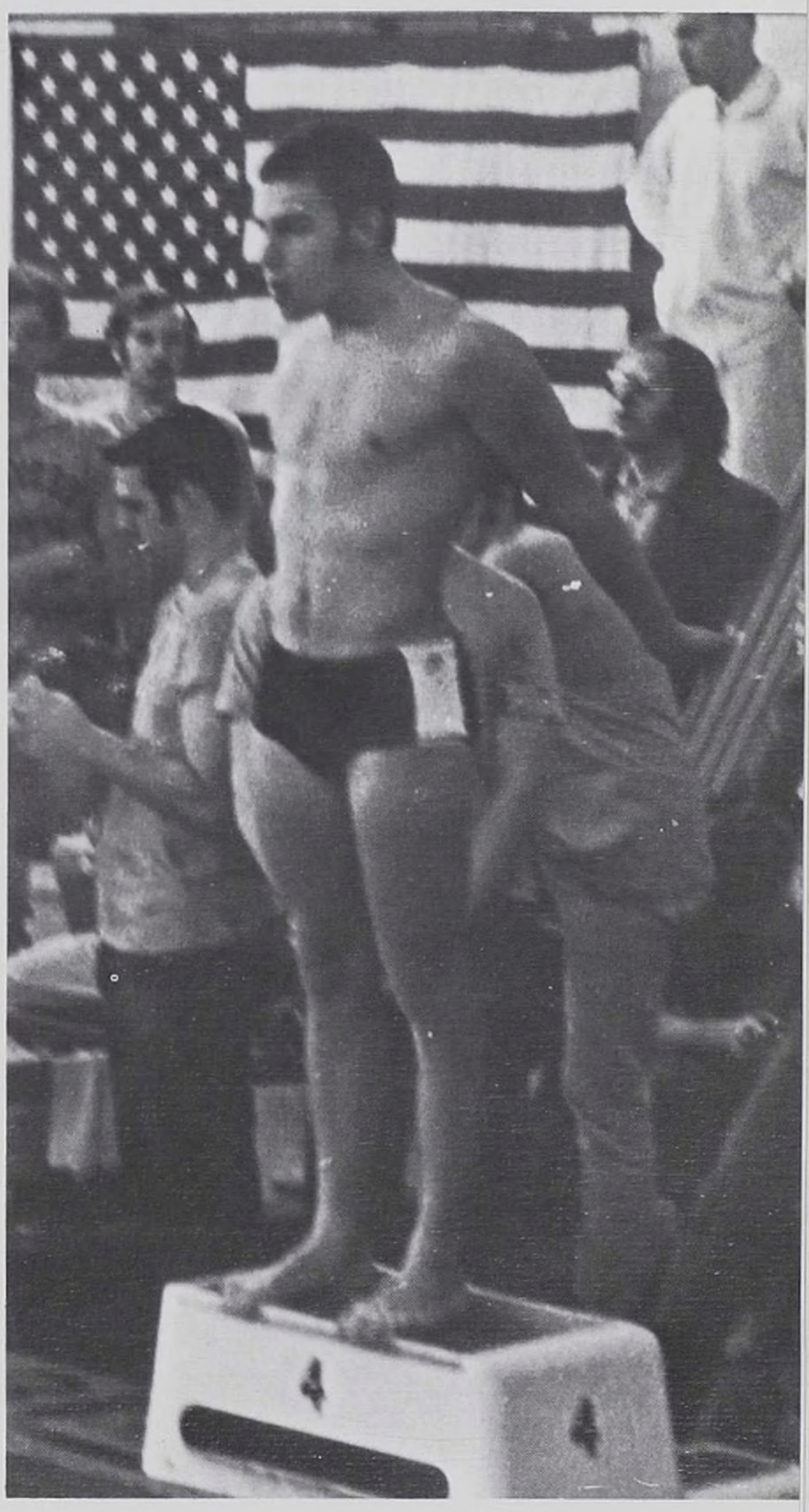

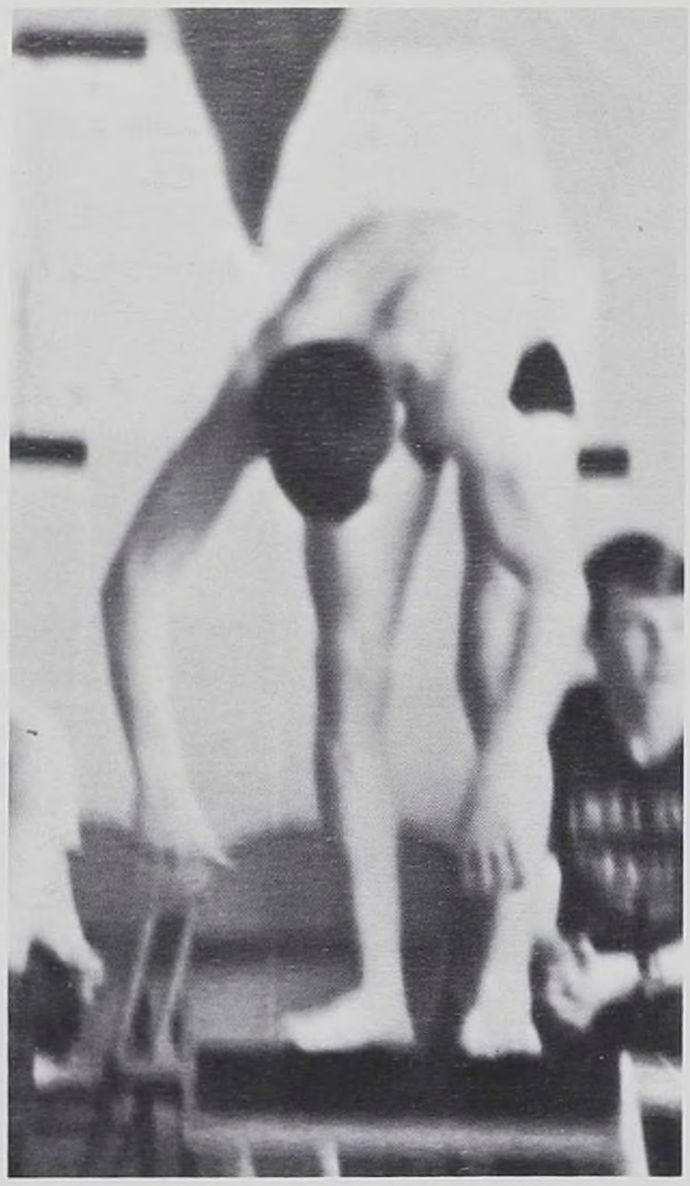

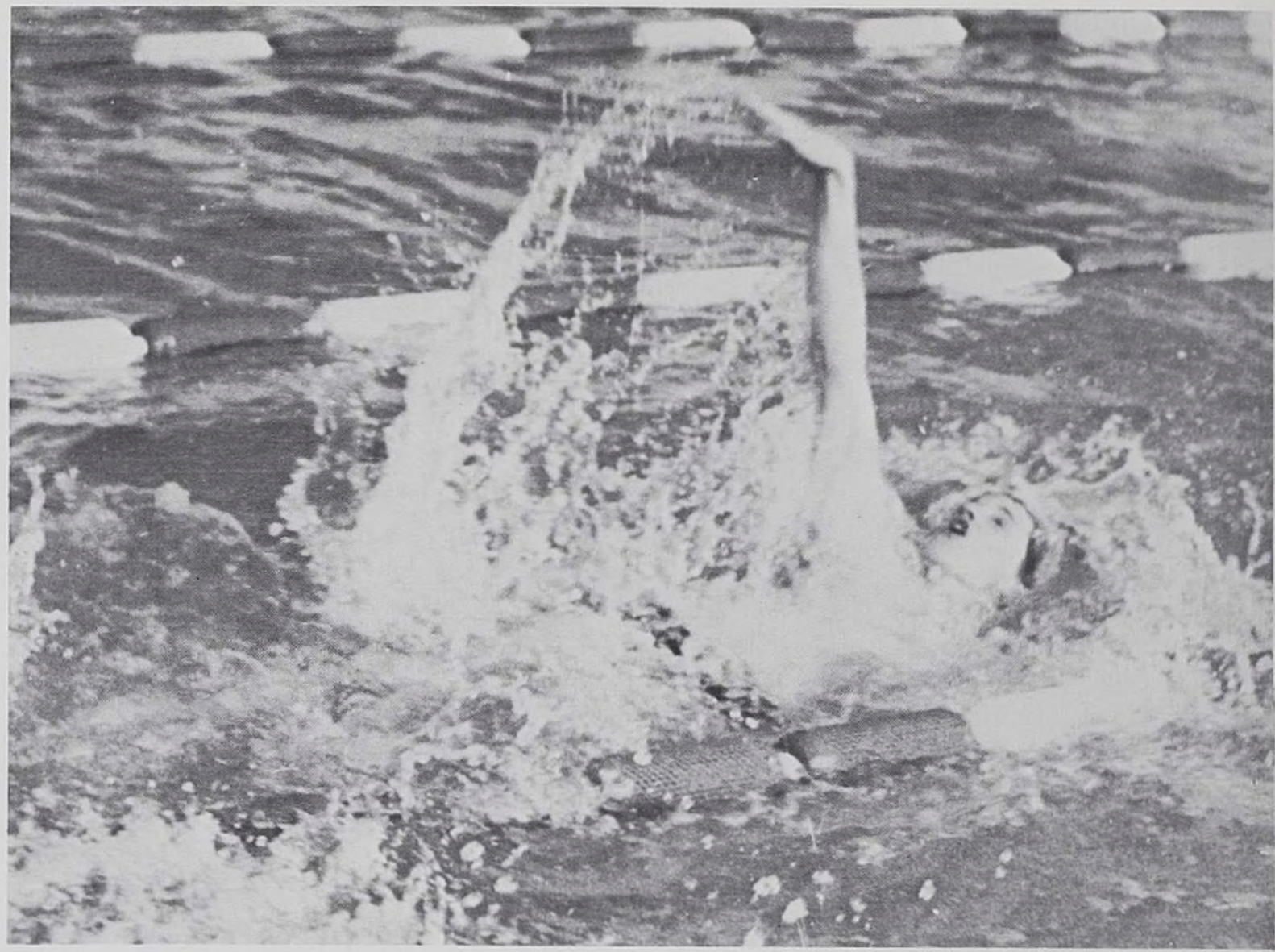

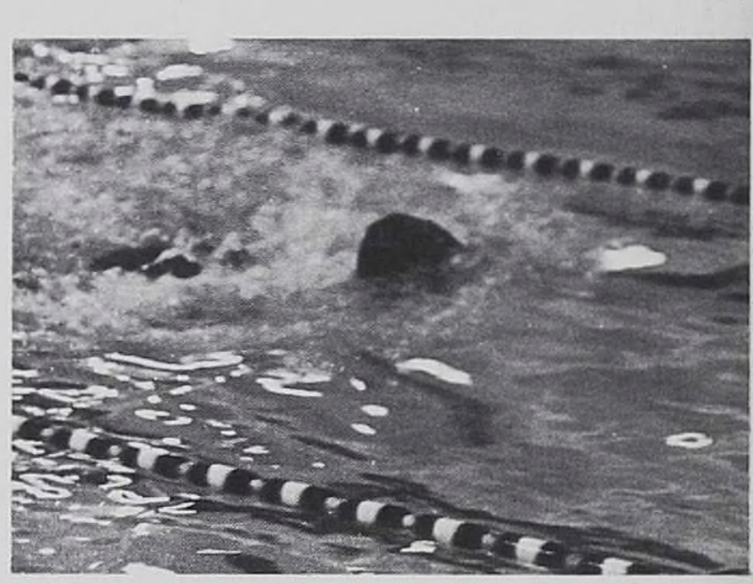

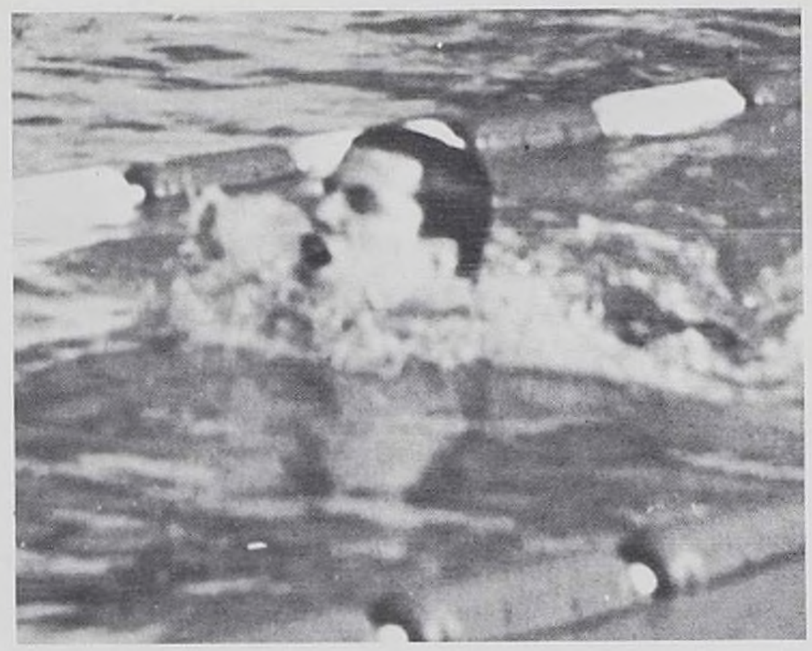

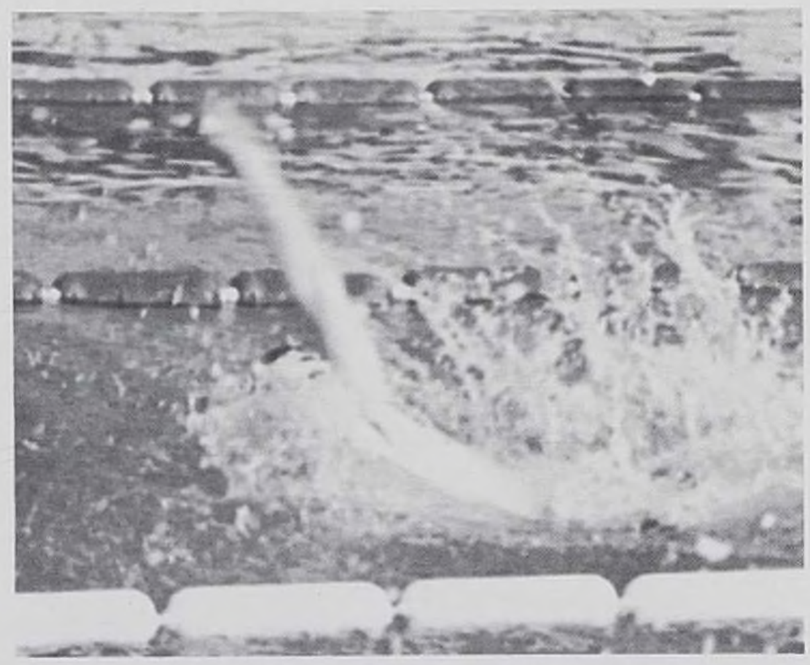

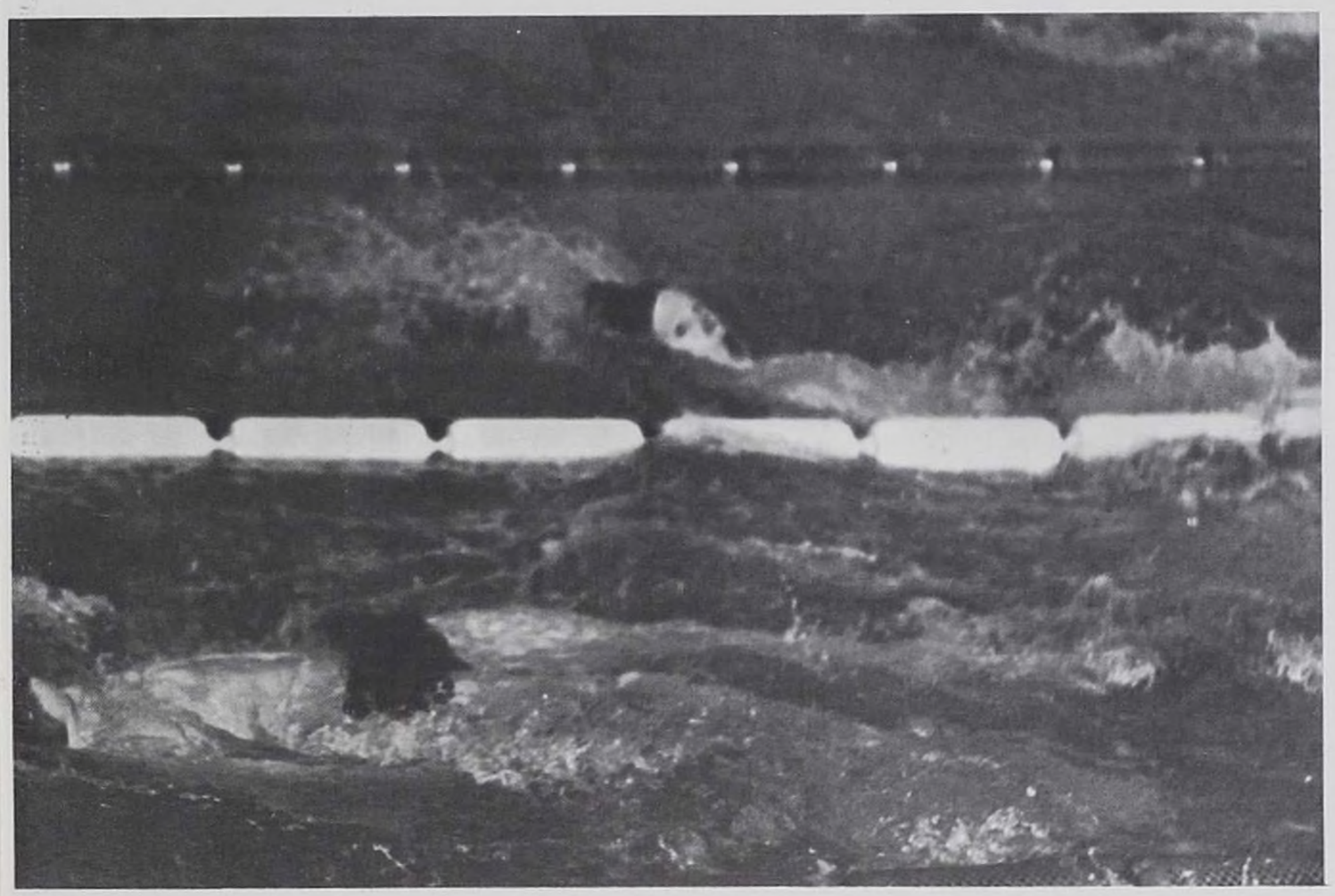

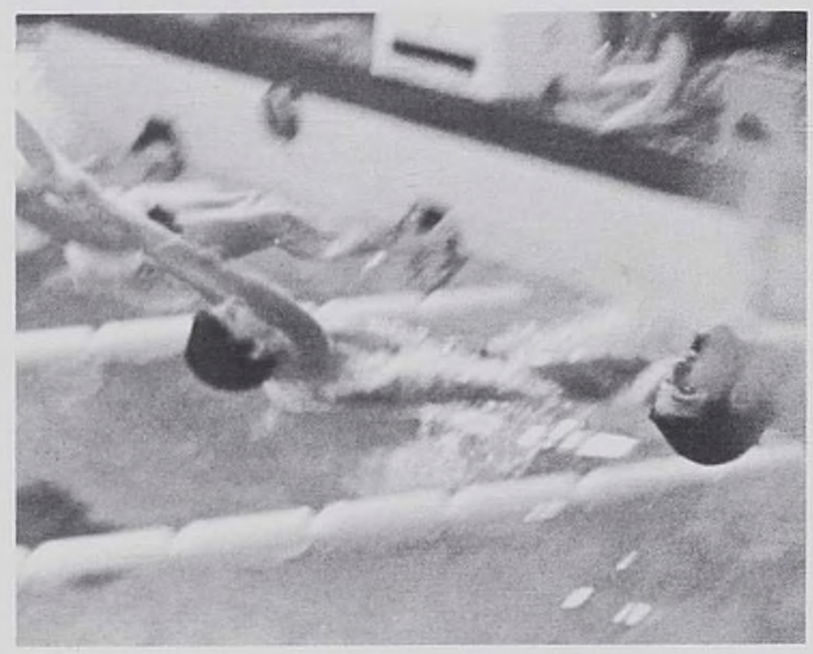

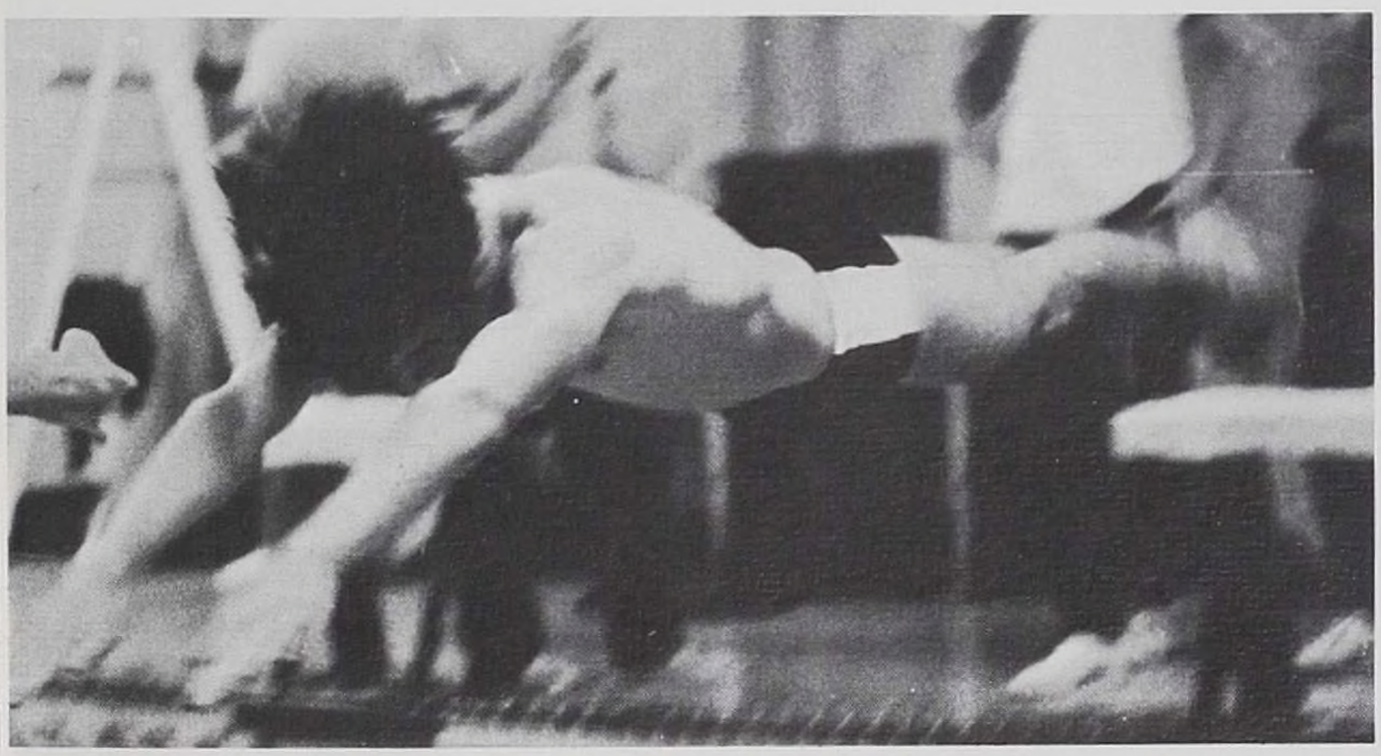

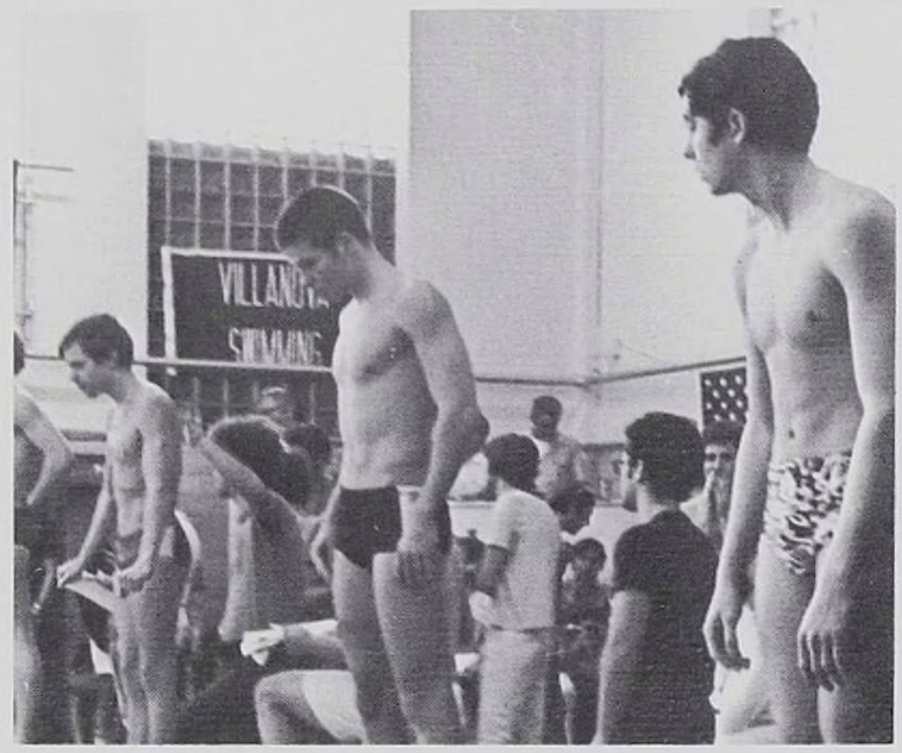
VILLANO
SWIMMING

SENIOR SWIMMERS CITY CHAMPIONS

M. Martin, J. Reynolds, L. Wert, J. Cussmann, L. Madison, B. Mungo, T. Culhane, T. Morrisson, L. Ryan, P. Junius, D. Wallach, S. Malcak, P. Binder, T. Slott, D. Cremons, K. Linden, B. Mack.

JUNIOR SWIMMERS

Top: M. Martin, L. Wert, L. Madison, M. Sands, D. Bonin, R. McCabe, T. Austin, G. Peon; 3rd Row: D. James, M. White, J. Callahan, R. March, D. Schmiegge, M. Finn, 2nd Row: Mr. T. Townsend (Coach), Mr. R. Groseth (Head Coach), J. Cussmann, S. Malcak, L. Bishop, T. McQuillan, J. Cremmons, T. Mantry, Front: P. Junius, T. Ryan, R. Mungo, J. Smith, R. Deureay, W. McNichols, J. Curram, B. O'Leary.

THE WATER POLO TEAM

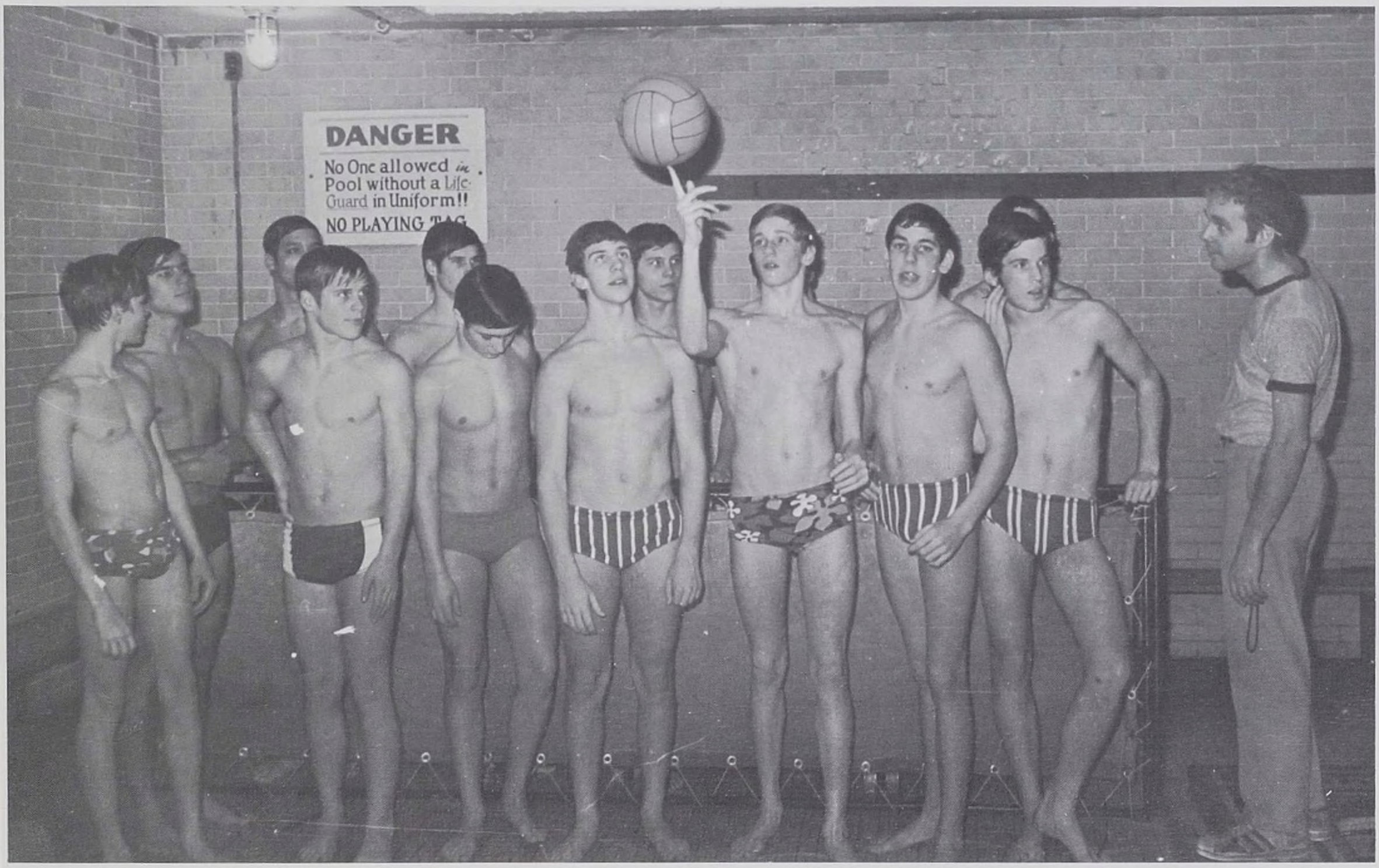

R. Mack, D. Bethencourt, P. Madison, T. Slott, D. Wallach, M. Sands, L. Madison, L. Wert, K. Linden, J. Kussmann, S. Malcak, R. Cronin, Mr. R. Groseth (Coach).

HOCKEY '71

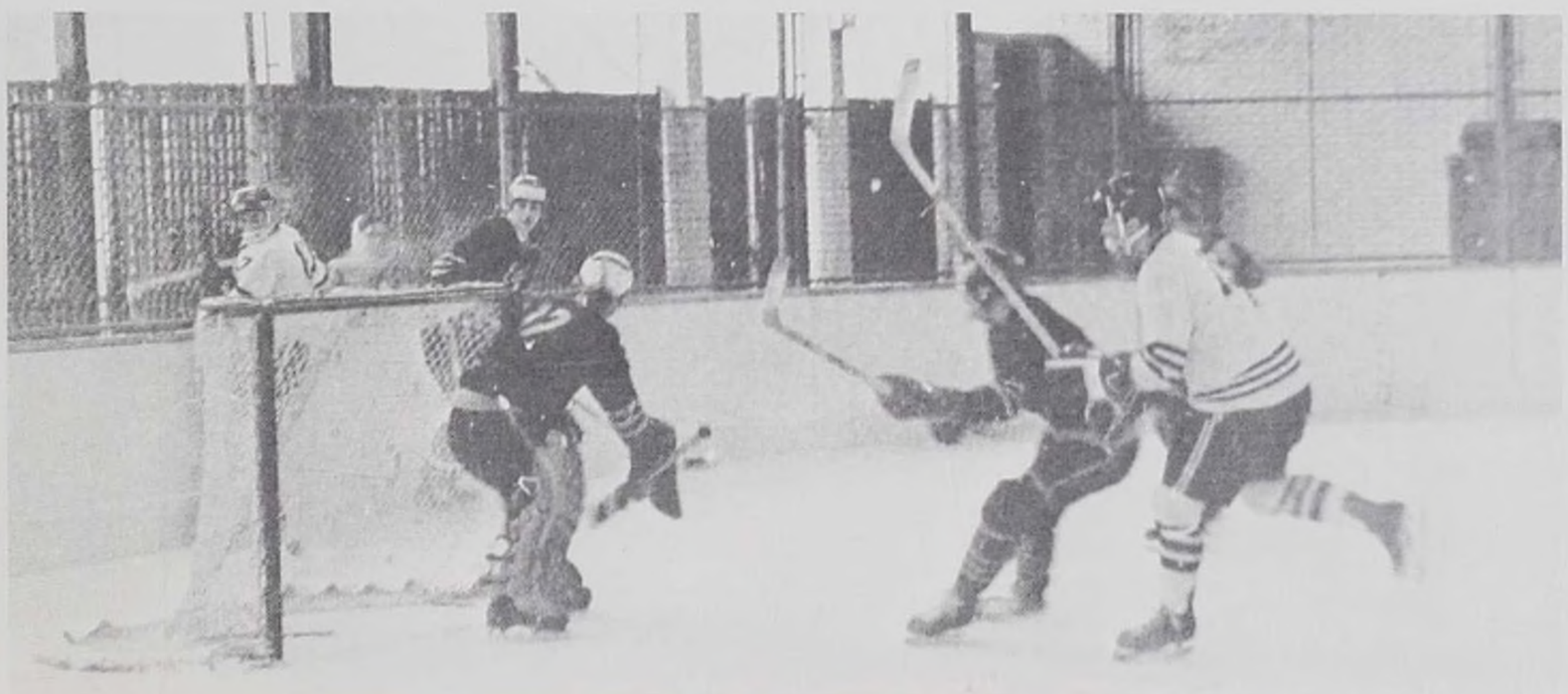

Crusaders
FRIARS
20

16
7

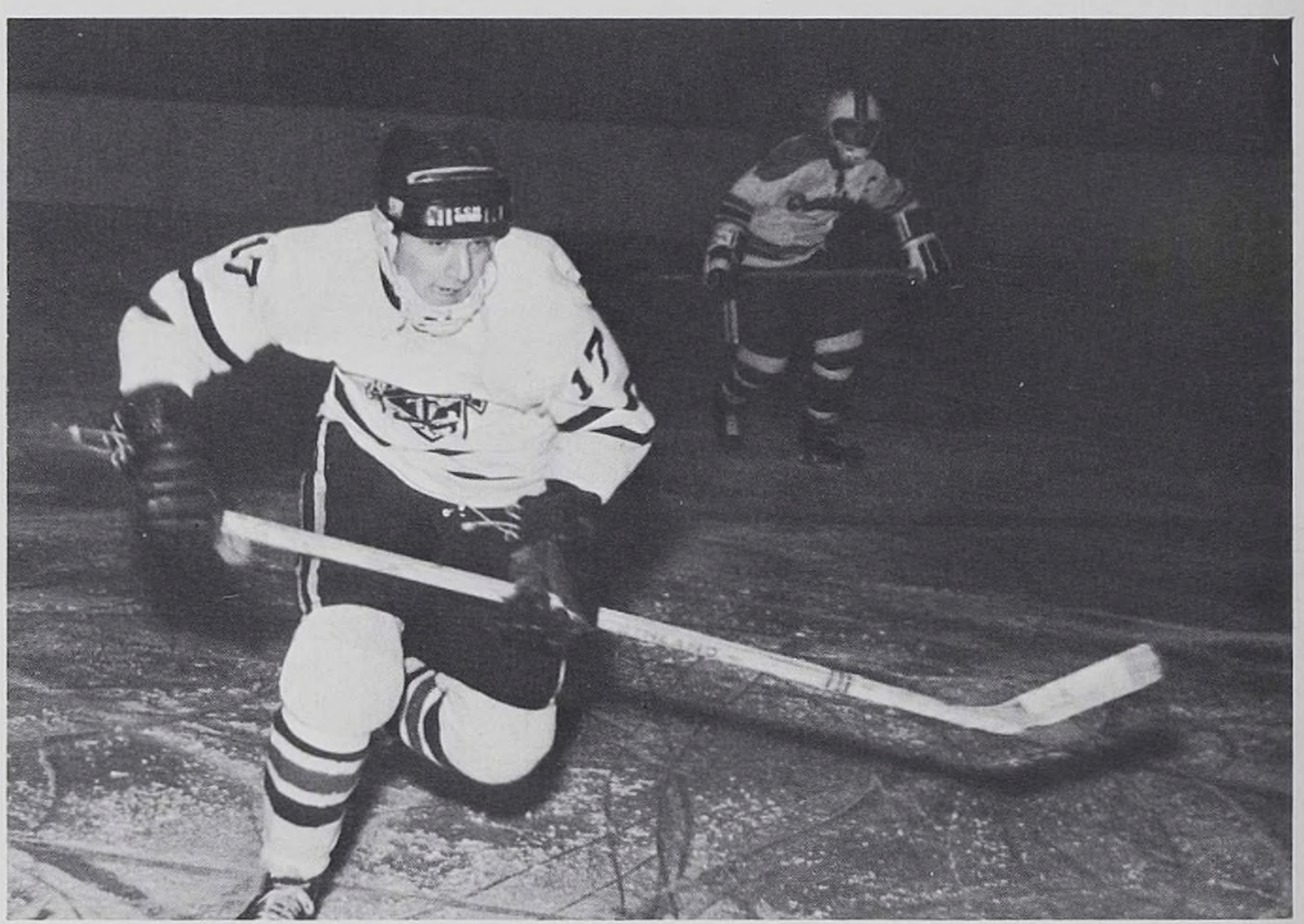

THE TENNIS TEAM

Front: J. Mayer; S. Rode; R. Laser; F. Pipal; Fr. Ashenbrener (Moderator); Back: J. Schussler; R. Morency; M. Gallagher; M. Roesser; J. McQuillan; J. Schuessler.

THE GOLF TEAM

Bottom: M. Gearen, M. Finn, Fr. Bernacki, L. Wert, D. Bouzeos, J. Ozollo, M. Kaiser, S. McCarty, R. Mack (Capt.), K. Robare, T. McKay.

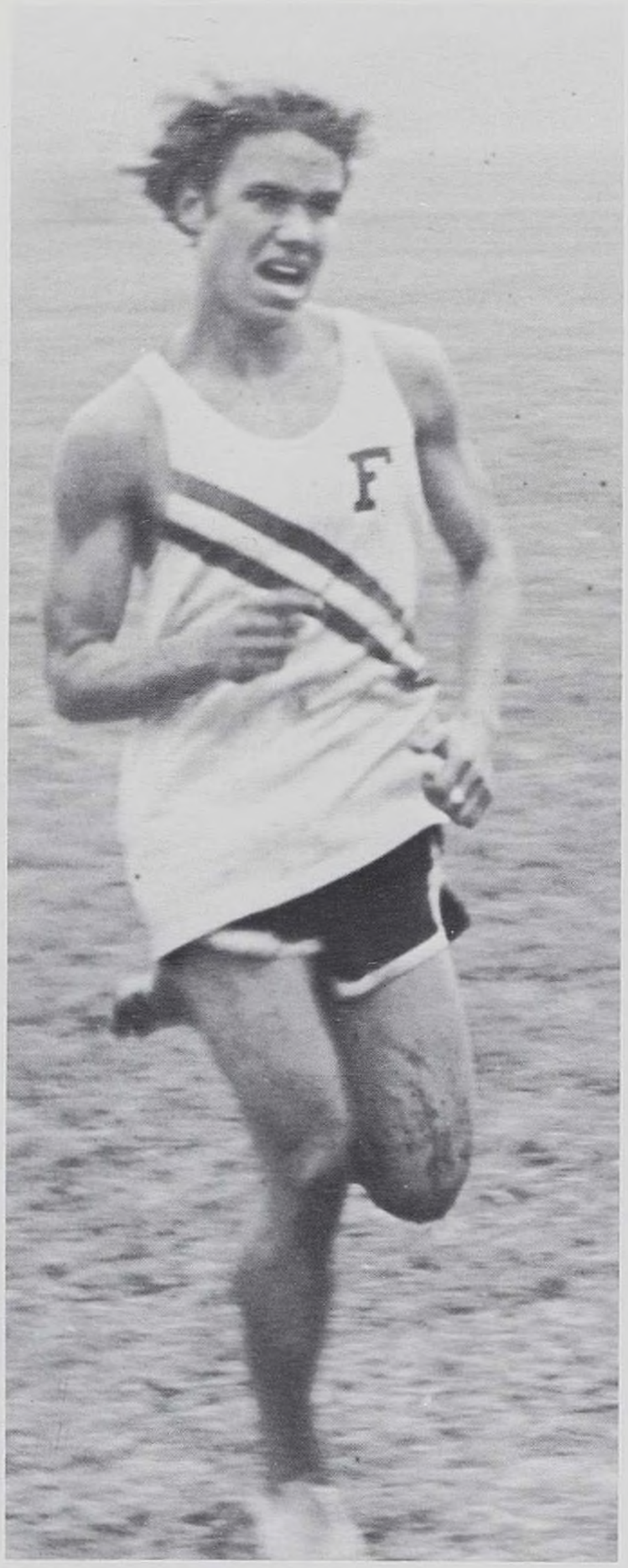

THE CROSS COUNTRY TEAM

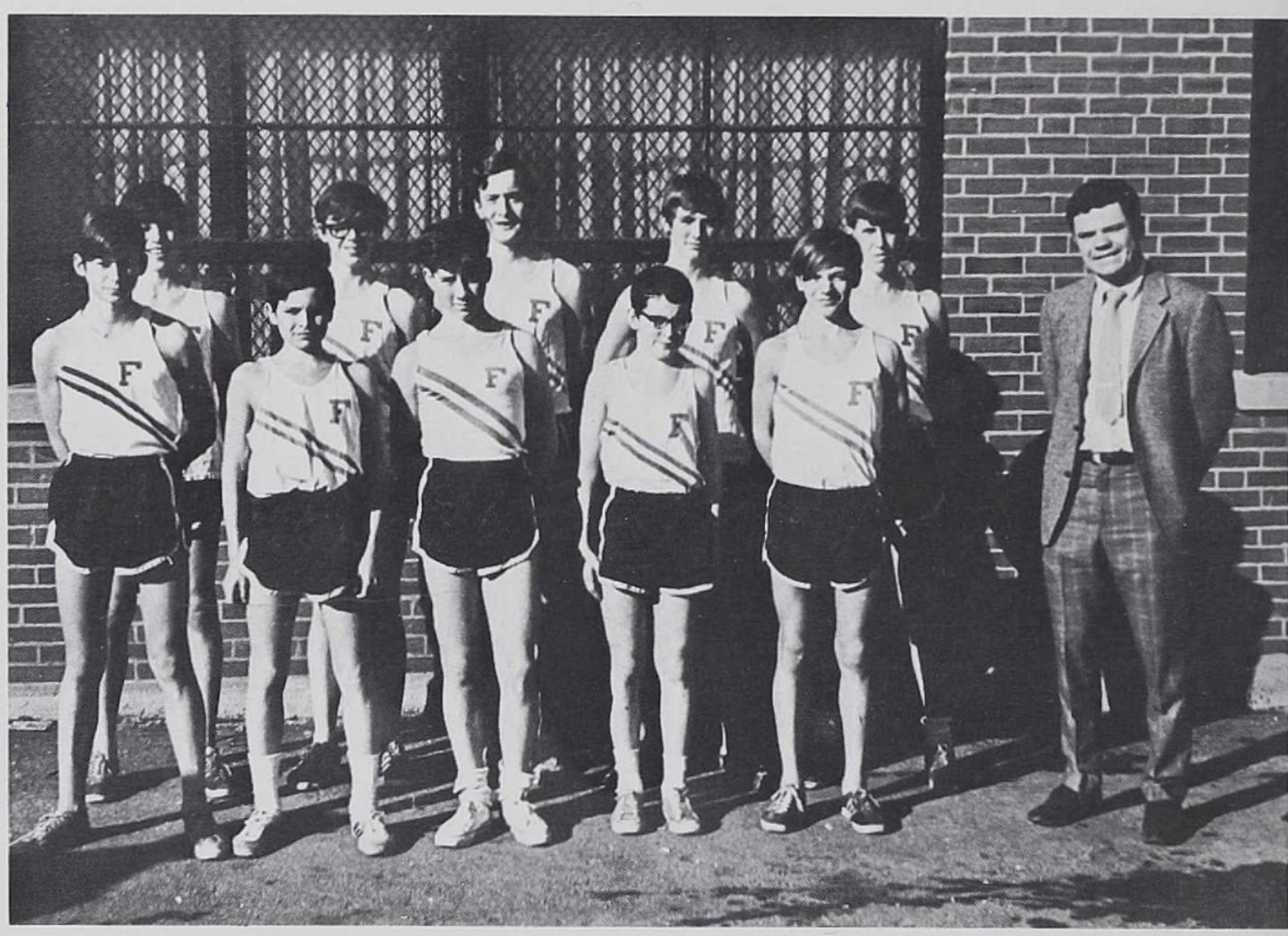

Row 1 — *R. Baker, P. Dunn, J. Thorpe, J. Collins, J. Zika (Capt.).* Row 2 — *D. Grilli, K. Durkin, J. Heneghan, D. Tobin, R. Schloderback, Mr. J. Polka (Coach).*

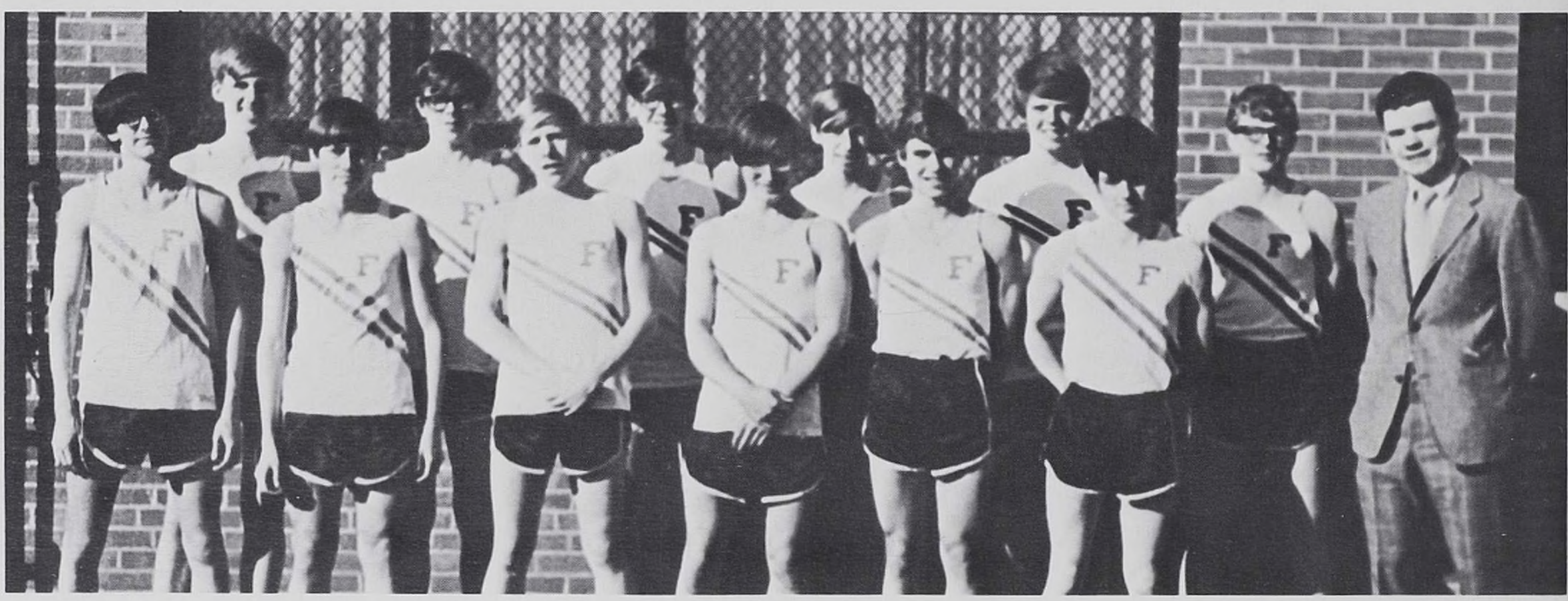

F. Imbalzano, L. Schloderback, F. Opila, K. Durkin, T. Ocasek, T. Durkin, C. Zika, F. Baker, R. Opila, M. Tobin, R. Kaiser, A. Boyle (Capt.), Mr. J. Polka (Coach).

THE TRACK TEAM

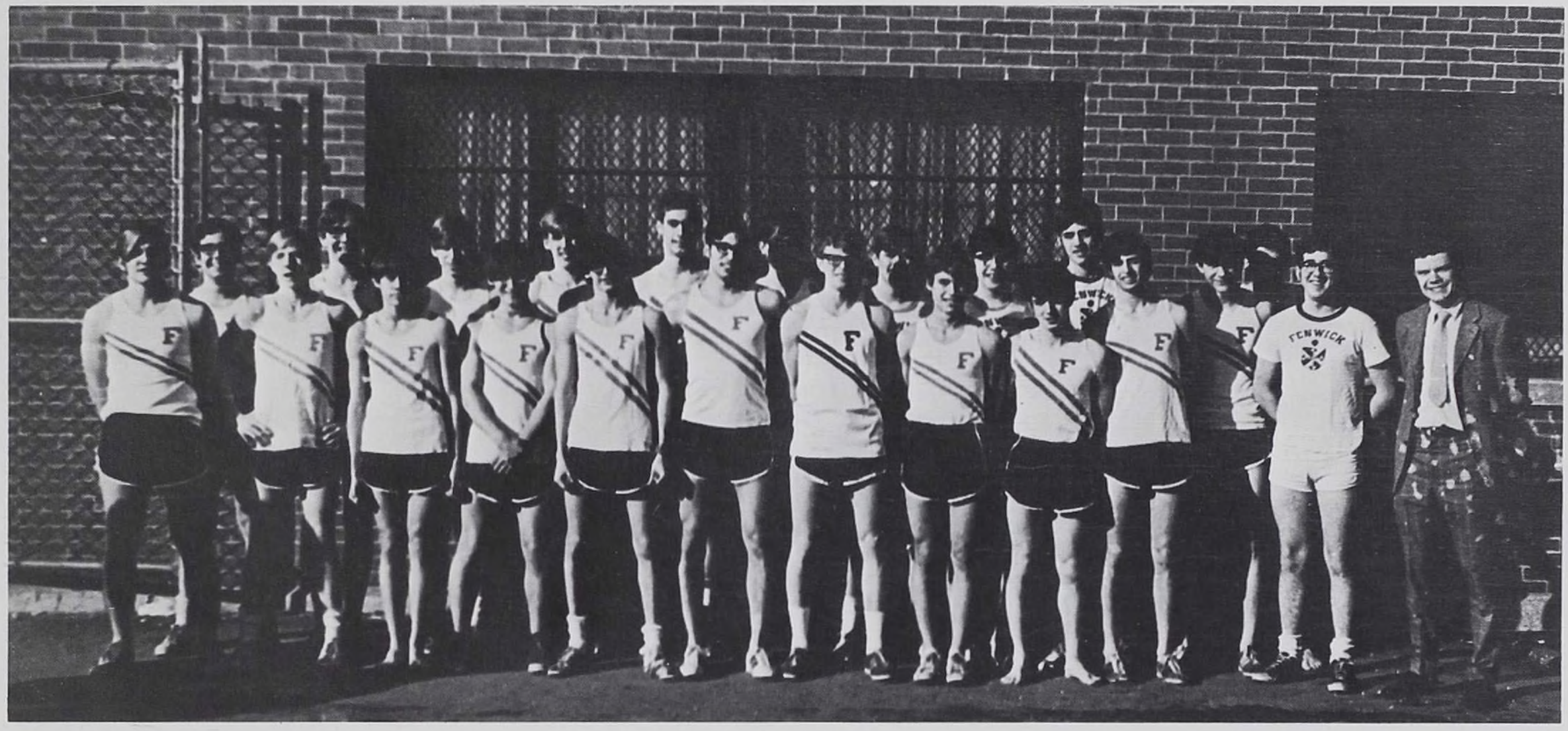

J. Steger, L. Marcucci, T. Ocasek, M. Gallagher, F. Opila, F. Baker, C. Zika, L. Schloderback, F. Imbalzano, R. Rosemeyer, P. Ruggio, T. Durkin, A. Boyle, T. Olaska, R. Opila, J. Nadar, D. Kaiser, J. Habes, W. Tennert, M. Palm, B. LeFevour, R. Kaiser, Mr. J. Polka (Coach). Not Pictured: K. Gaughan (Capt.), M. Yeksigian.

Juniors: Front: *J. Sheridan, J. Collins, R. O'Donnell, L. Dolan, J. Murray, M. Cain, R. Sheridan, J. Zika, P. Dunn, R. Baker.* 2nd Row: *P. Yeksigian, F. Allendorfer, D. Mulvihill, J. Cooke, J. Kimont, M. Martin, R. Fenn, K. Durkin, E. Sikora, D. Grilli, D. Sweeney, D. Tobin, Mr. John Polka.* Top: *A. Opila, G. Pill, J. Heneghan, R. Walsh, G. Guido, D. Nadar, M. Galvin, J. Elennon.*

STUDENT–FACULTY

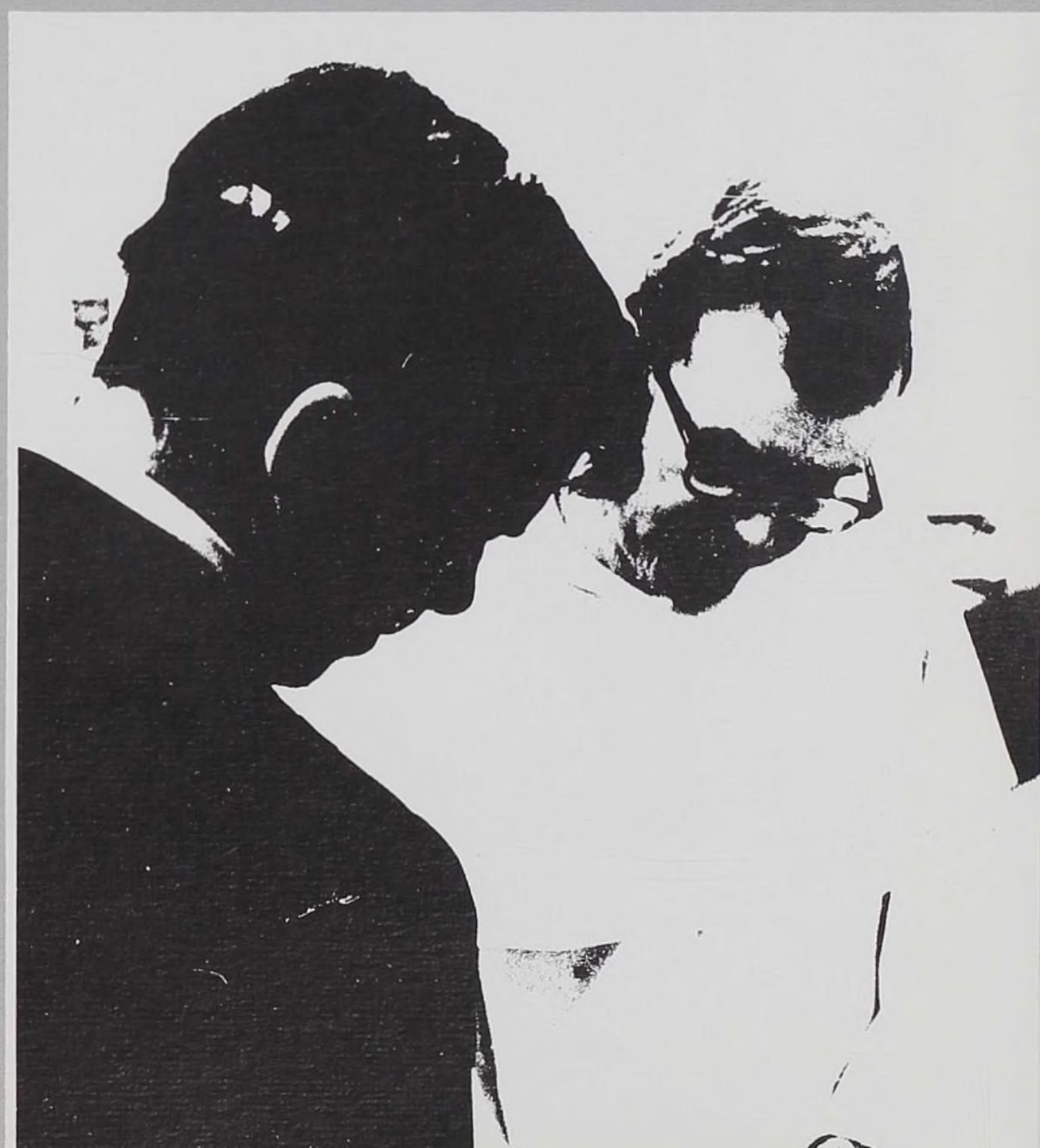

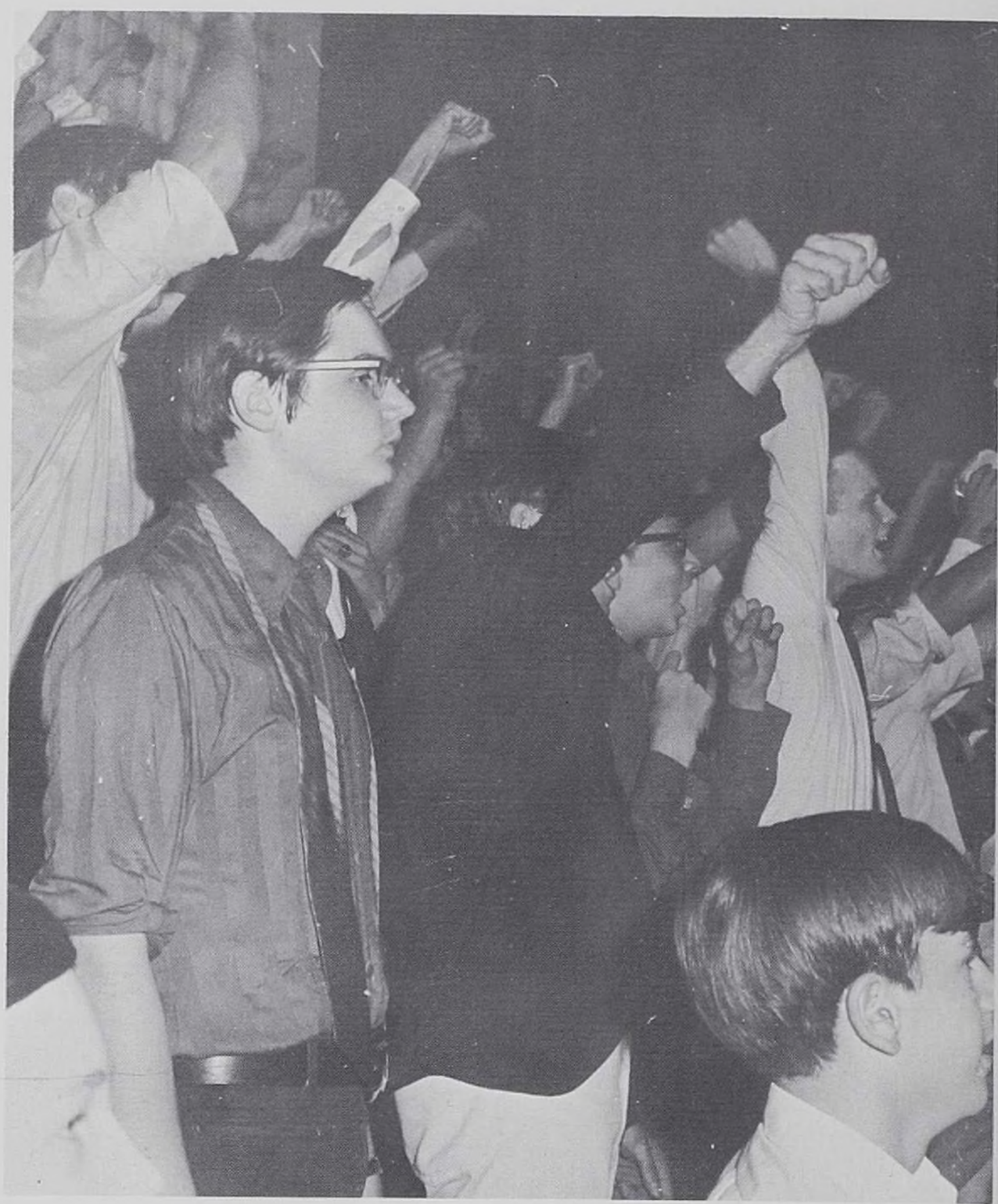

FOLLOW FENWICKS
FIGHTING FRIENDS

VICTORY
NUMBER
5

FLANNICK
DOES IT
BETTER

F

Aksamit, Allen
Alday, Michael
Allegretti, David
Allendorfer, Fred

Alonso, Philip
Aloy, Thomas
Ancona, Richard
Anderson, Mark

Anderson, Raymond
Arcard, Frank
Argianas, Charles
Arias, Edward B.

Armstrong, Lawrence
Arnold, Richard
Artner, Kenneth
Austin, Timothy

Bailey, Timothy
Baker, Robert
Balaskas, Thomas
Balsamo, Ronald

Baroni, Michael
Barrett, Dennis
Barta, Robert F.
Barzyk, James

Belmonte, Robert
Belsanti, Mark
Benages, Adolph M.
Benages, Frank

Bennett, William
Bensfield, Bruce
Berman, Arthur
Bidwill, Joseph

Biggio, John
Biggio, Thomas
Bishop, Leo R.
Biswurm, Patrick

Blaha, Michael
Bogdan, Kenneth
Bokuniewicz, Robert
Bonin, Demetrius J.

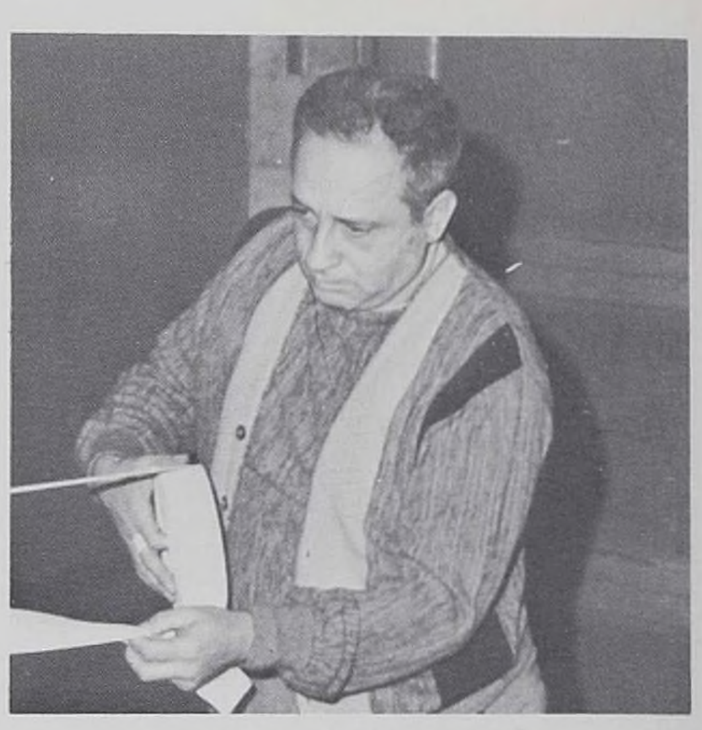

Mr. Peter Allegretti
College Counselor

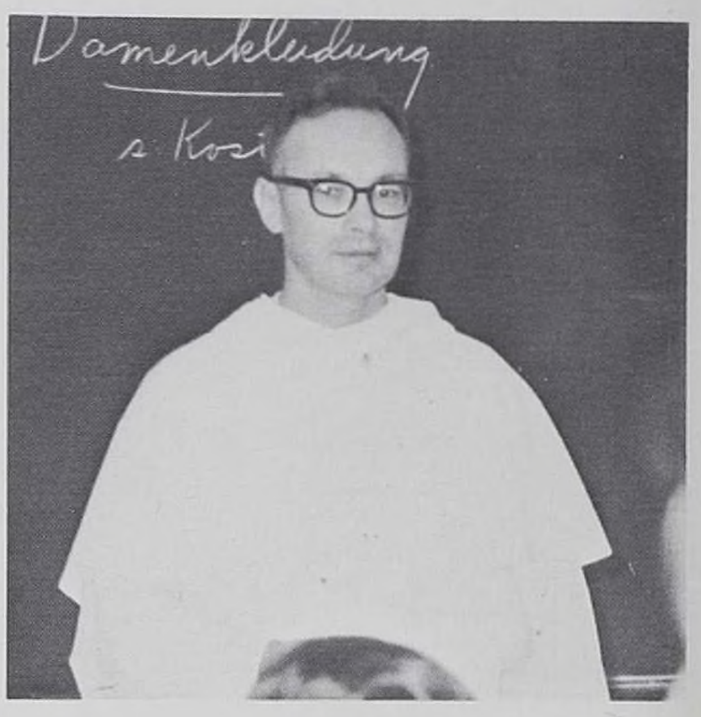

Fr. Raymond Ashenbrener, O.P. Ph.L., M.A.
German, German Club, Tennis

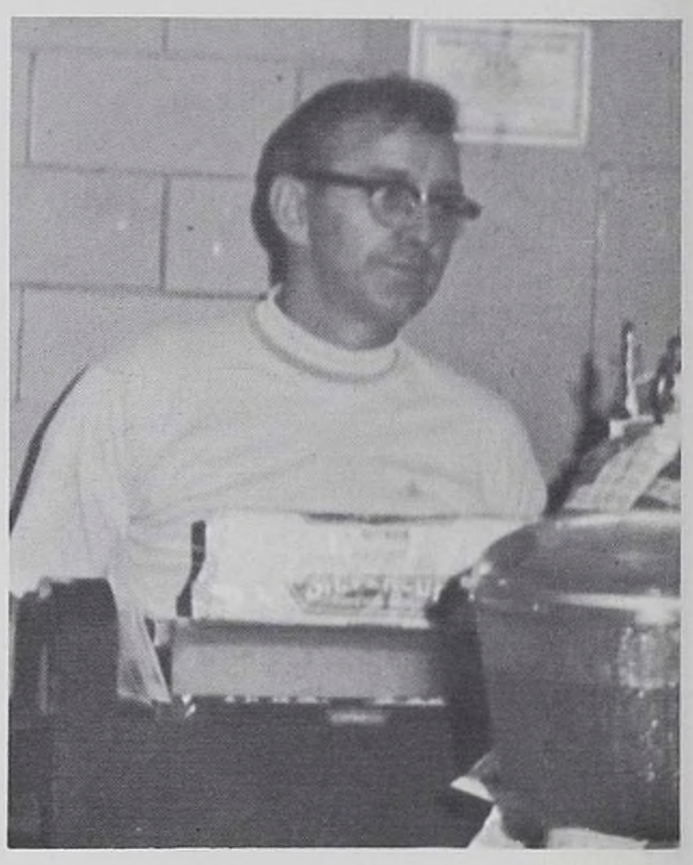

Mr. Robert Atwood
Baseball, Cafeteria Mgr.

Mrs. Evelyn Becker
Librarian

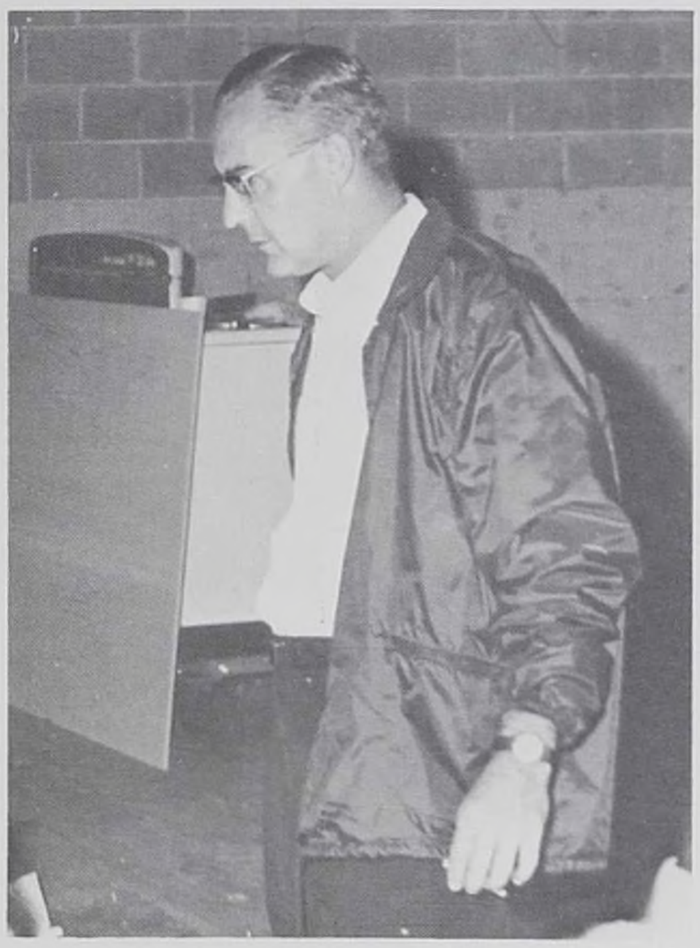

Fr. William Bernacki,O.P.
Prior

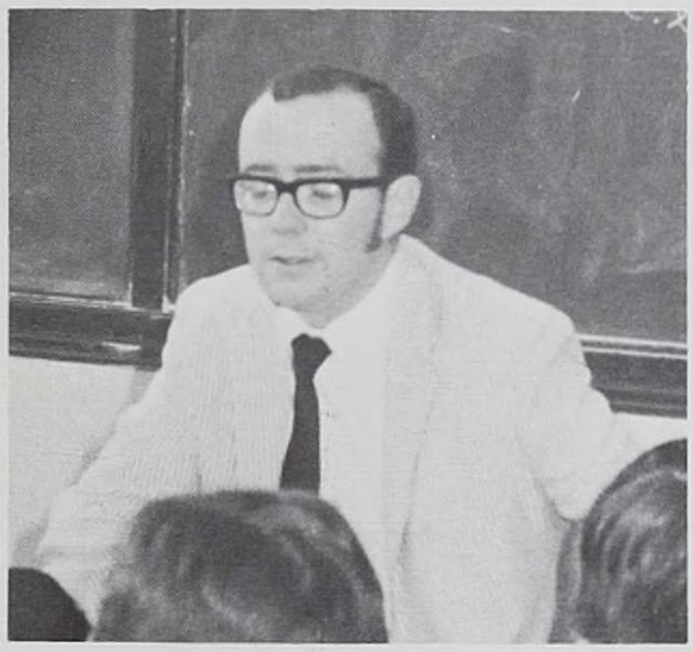

Mr. Richard Borsch, B.A.
English

Bouzeos, Dean
Boyce, Thomas
Bracco, Lawrence
Bracco, Micheal

Braheny, Micheal
Braniff, James
Braniff, Thomas
Brejcha, Robert

Brisnahan, Bob
Brizzolara, Paul
Brooker, William
Bruno, Gregory

Brutto, Daniel
Buccieri, Robert
Burdick, David
Burgh, Brian

Burgh, Gregory
Busta, Gary
Byron, Micheal
Cahill, David

Cahill, Gerald A.
Cahill, John
Cahill, William
Calcagno, Joseph

Caldarazzo, David
Calipala, James
Callahan, John
Caplice, James

Caplice, Tom
Caplice, William
Cardamone, Guy
Cardiff, William

Carmicheal, Larry
Carpenter, Robert
Cascino, Micheal
Cassady, Thomas

Catrambone, Frank
Catrambone, Ken
Chabala, Phil
Cheely, Robert

Mr. William Byrne
Math

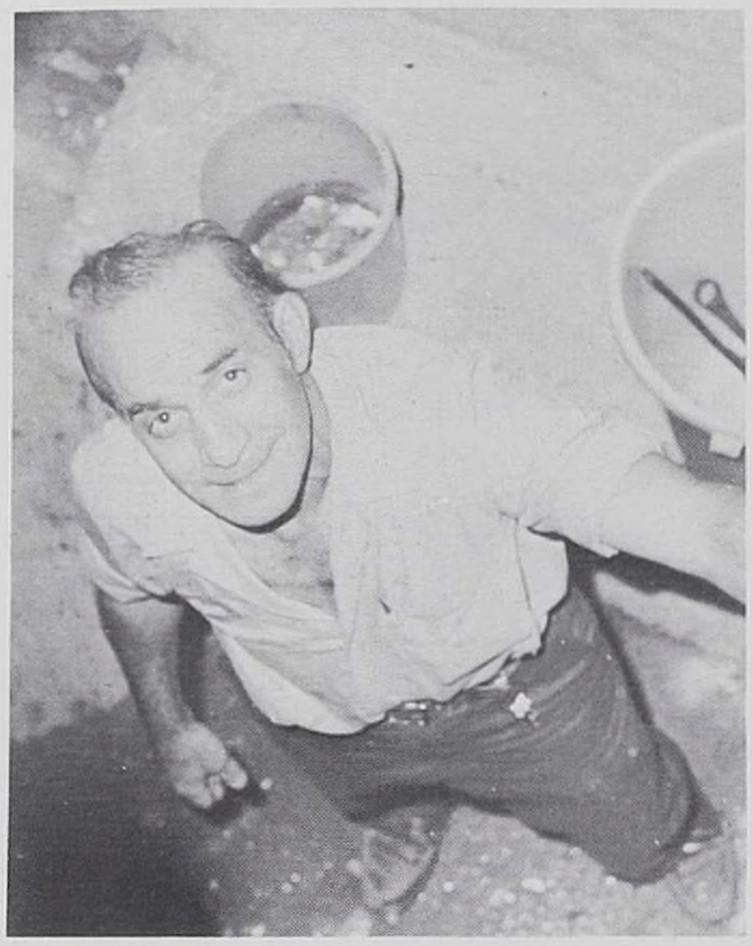

Mr. Daniel Calibaro
Maintenance

Mr. Peter Calibaro
Maintenance

Chierici, Jeffrey
Christofaro, Anthony
Ciaglo, Donald
Cicero, Raymond
Cioffi, Phillip
Colamatteo, William
Collins, Dan

Collins, James B.
Collins, Jim
Collins, John C.
Collins, Roger
Comeford, Laurence
Condon, Joseph
Connell, Kevin

Connors, Richard
Convalle, James
Conrad, Joseph
Conway, Joseph
Conway, Terry
Cooke, John
Cooney, John

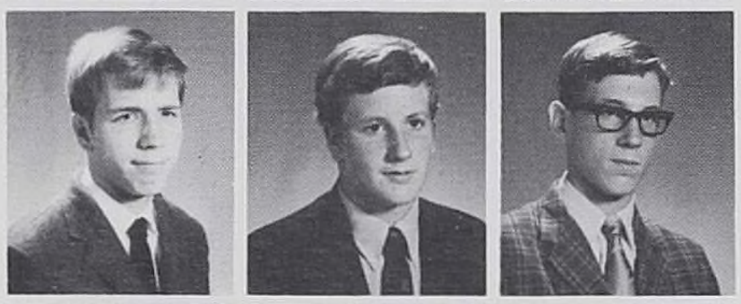

Coppock, James
Corcoran, James
Corke, Robert
Cormack, John
Cormack, Martin
Corvino, John
Costello, Gregory

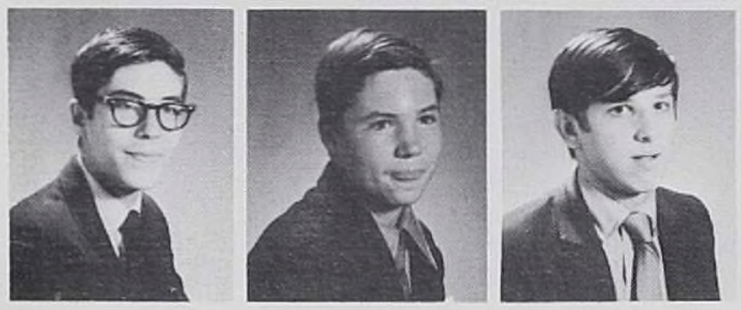

Costello, Karl
Costello, Mike
Cotuno, Ken
Couganka, Paul
Cozzi, Robert
Craig, William
Cremons, John R.

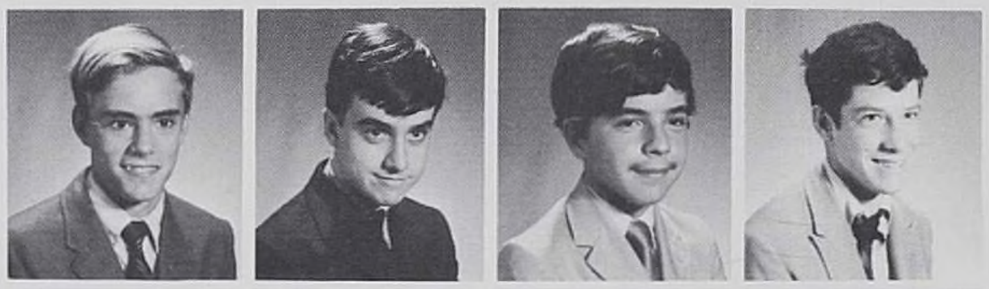

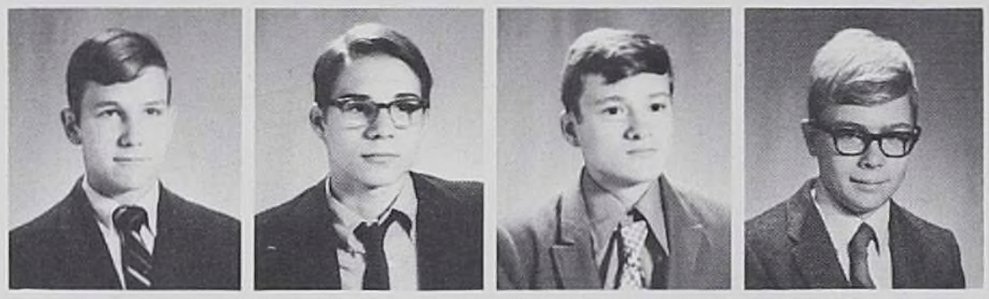

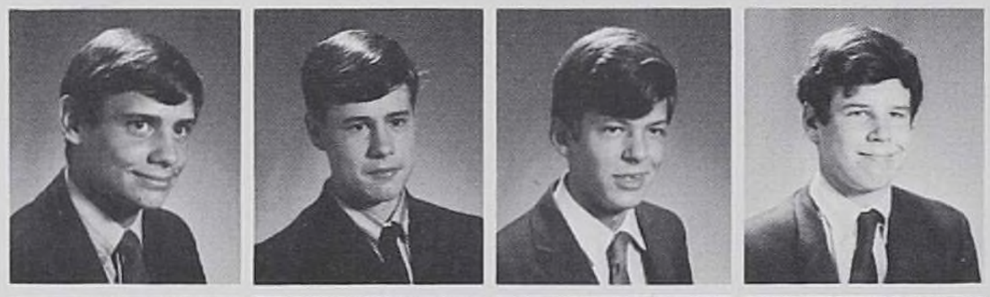

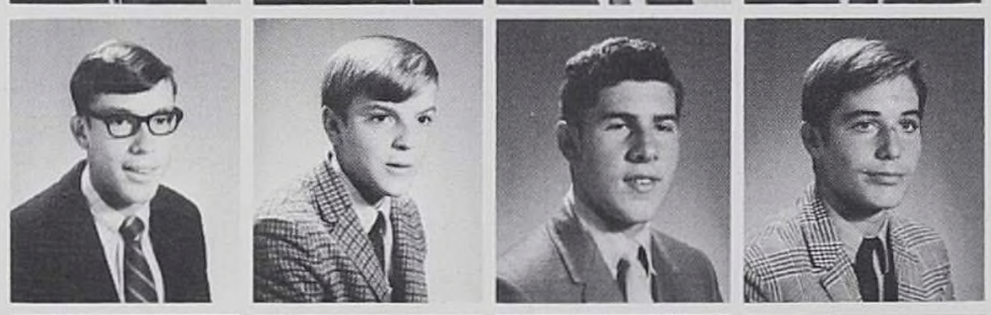

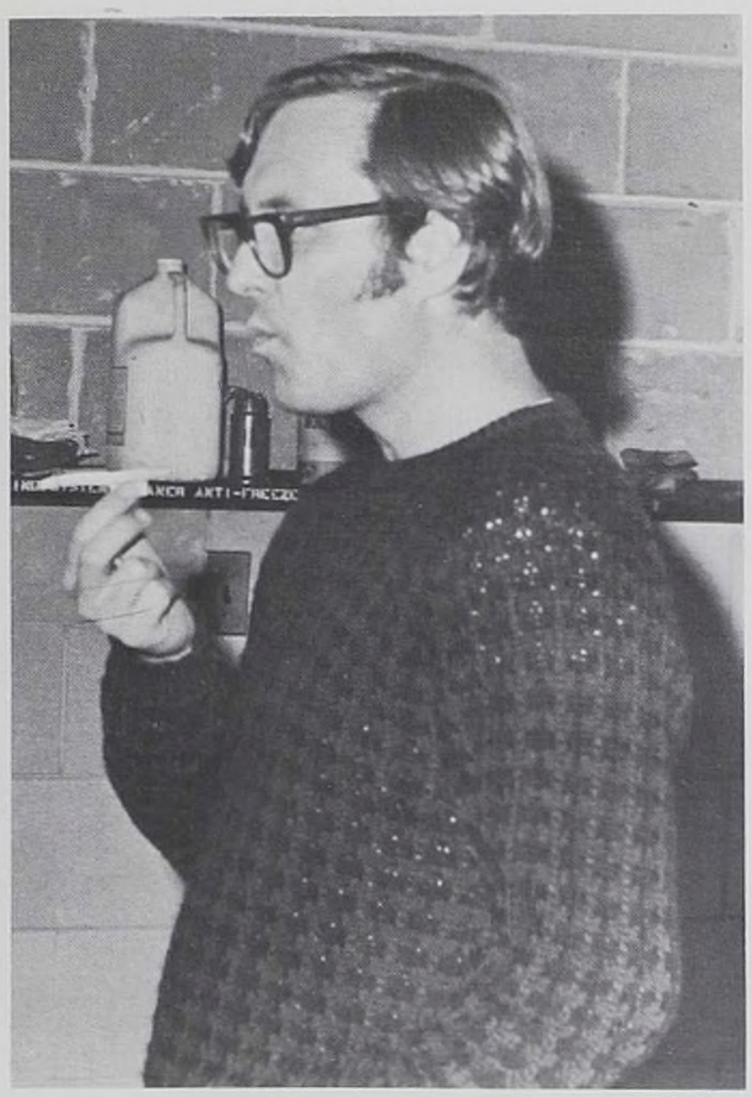

Fr. David Delich, O.P., B.S.
Physics, Father's Club, Pop. Music Club

Mr. Eugene Durbin, B.A.
Physics Club

Mrs. Sandra Faut
Adm. Secretary

Crivellone, Tom
Crockett, John
Cronin, Brian
Cronin, Richard M.
Crowe, Tim
Culhane, John
Cullinane, Kevin

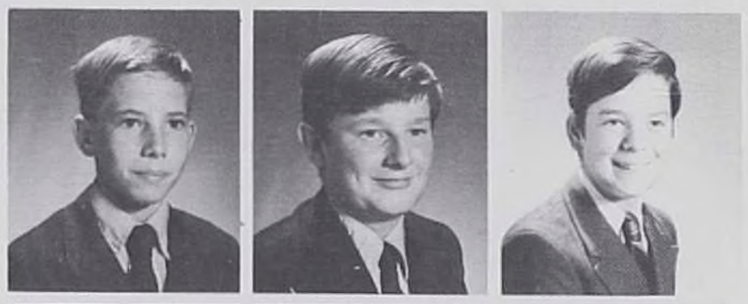

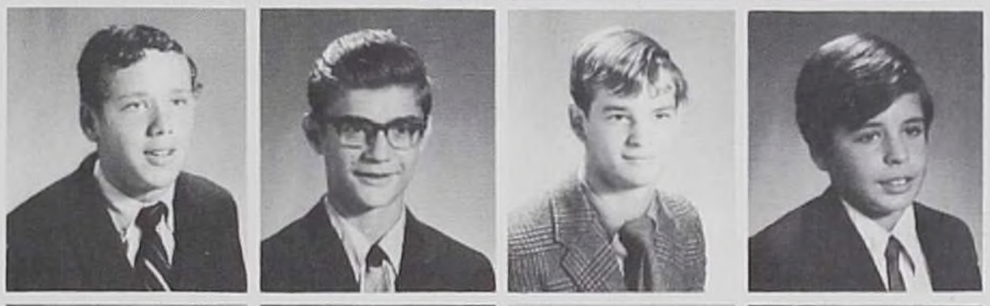

Cullinane, Timothy
Curinka, James
Curtin, David
D'Angelo, Jerry
Davy, Thomas
Debiase, Mark
Debuck, Kurt

Dec, Greg
Decaro, Thomas
Deguire, Edward
Devereaux, Robert
Devereux, Larry
Devine, Martin
DiBenedetto, John

DiBenedetto, Sam
Di Maso, Nick
DiSilvestro, Ralph
Divito, Anthony
Dobrotka, Micheal
Dobry, Fredric
Dolan, Larry

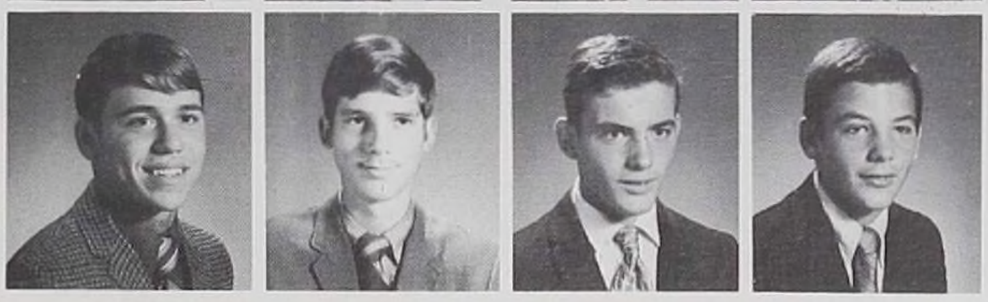

Doneske, Mark
Dorner, Richard
Dotts, David
Draka, Kim
Drozek, Ronald
Drzal, Kenneth
Duda, Gary

Mr. Roger Finnell, M.A.
Math, Math Team, Drama

Mrs. Phyllis Finnell
Business Office

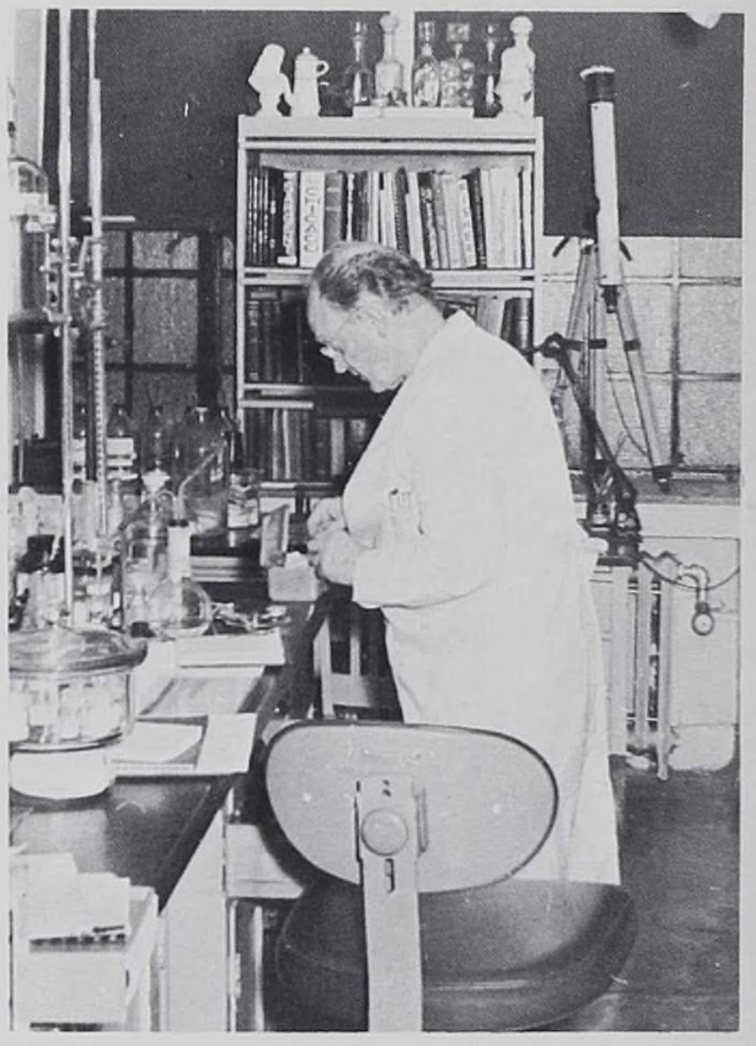

Fr. Cyril M. Fisher, O.P.,M.A.
Chemistry

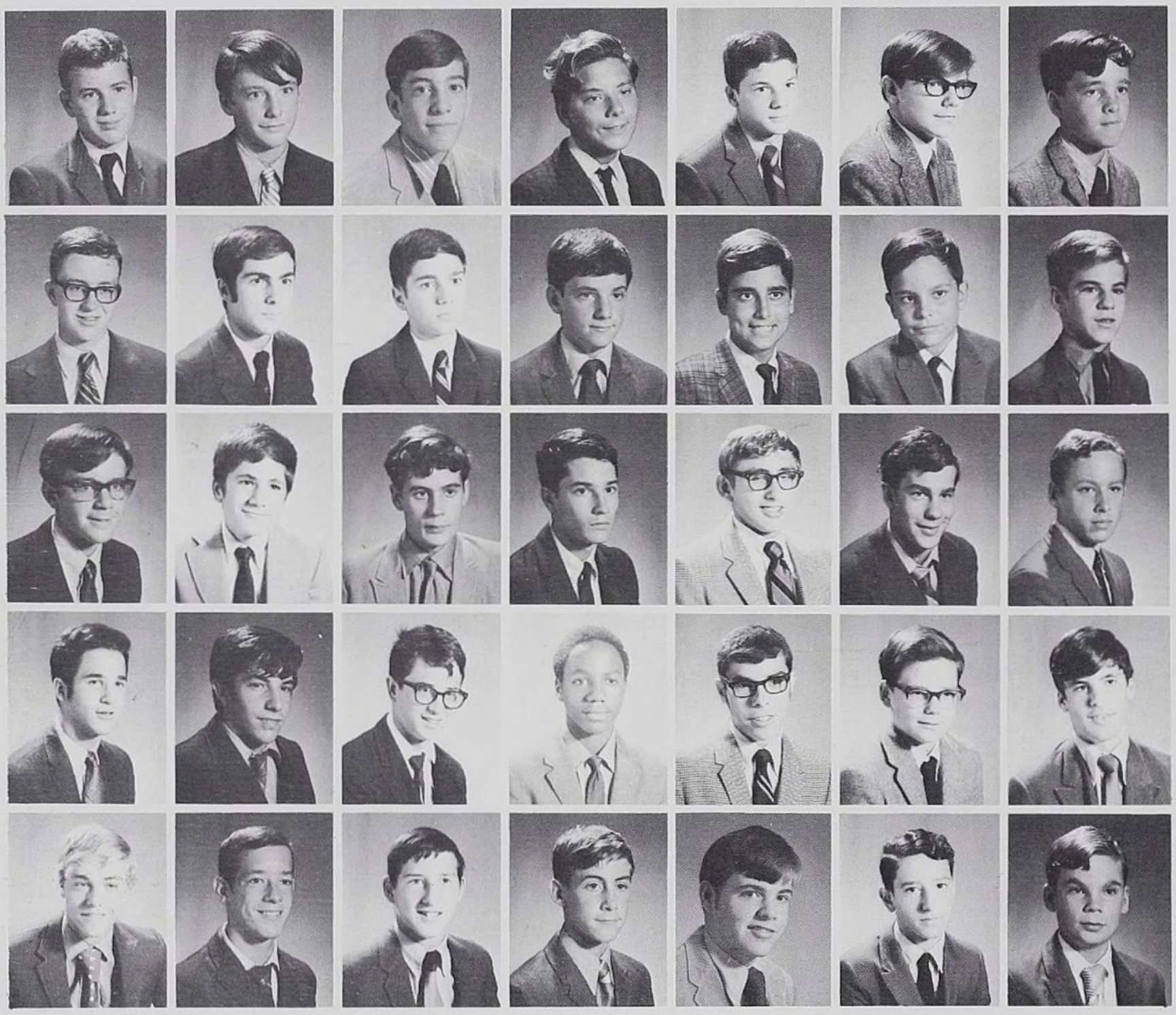

Drum, Thomas T.
Duax, Patrick
Dudek, William M.
Dubina, Stephen
Duffy, Earl
Duffy, John
Duffy, Martin

Duffy, Patrick
Dunigan, Kevin
Dunigan, Timothy
Dunlap, William
Dunn, Micheal
Dunn, Patrick
Durkee, Richard

Durkin, Kevin
Dvonch, James
Dwyer, John
Dwyer, Tom
Dyer, Tim
Elia, Micheal
Englert, Mark

Esposito, David
Esposito, Mark
Esposito, Martin
Evans, Gregory
Evon, Thomas
Fanning, William
Farley, William

Farrell, Marty
Feigh, Craig
Feigh, Jim M.
Felicelli, Gerald
Fenn, Bruce R.
Ferrari, Richard
Fetto, Henry

Fineis, Thomas
Finn, Marty
Finn, Micheal J.
Finn, Micheal
Fischer, Daniel
Fischer, Terry
Fitzgerald, Niel

Flanagan, Frank
Flanagan, Mark
Flood, Emmet
Flyan, James
Fontana, Stephen
Frank, David
Frank, Larry

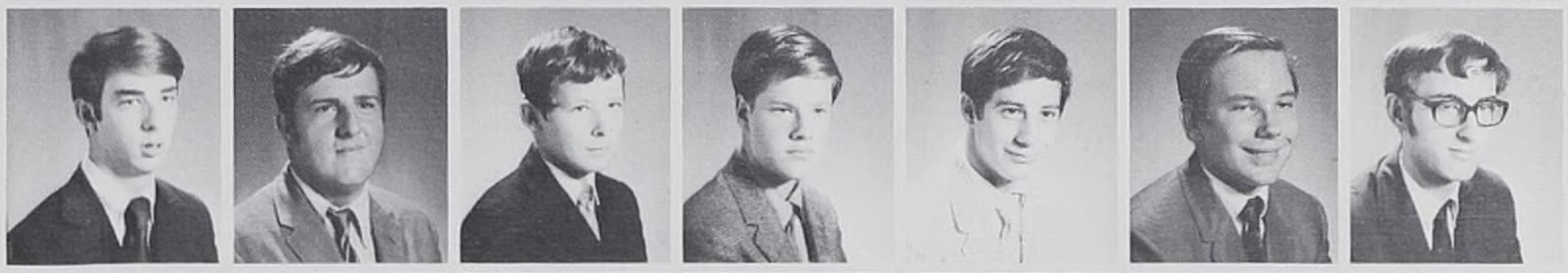

Frenz, Jay
Frenz, William
Gajda, Jeff
Galbraith, Stephen
Gallagher, James
Gallagher, John
Gallagher, Micheal C.

Gallagher, Micheal P.
Galvin, Joseph
Galvin, Micheal
Gardner, Marty
Garro, Ray
Garvey, Timothy
Gaudio, Robert

Gaveras, Pete
Gearen, Thomas
Gerler, Warren
Gieseman, Bert
Giger, Charles
Giger, James
Gillespie, John

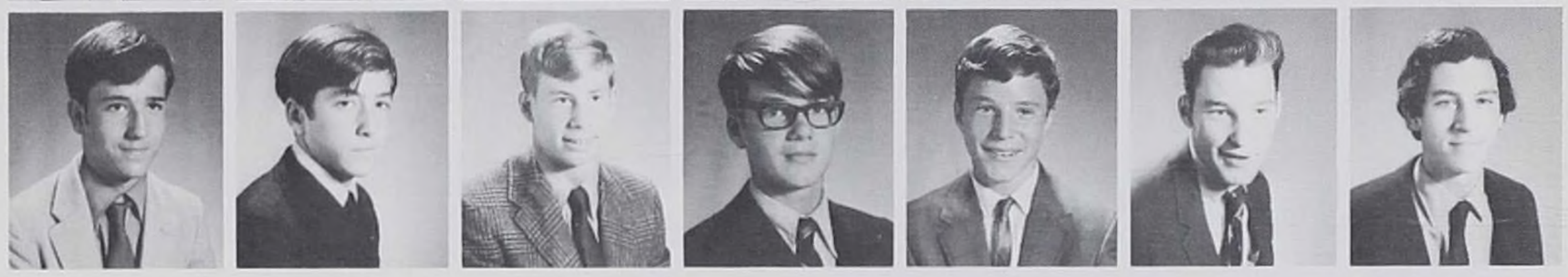

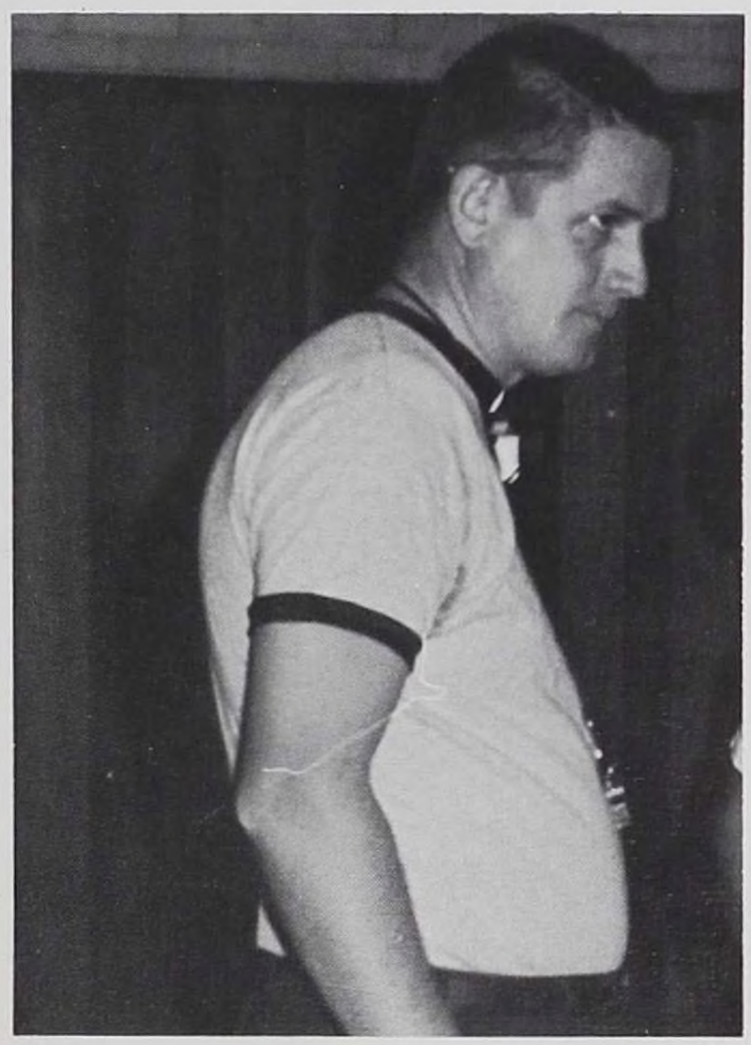

Mr. Edward Galvin
Assistant Athletic Director, Basketball

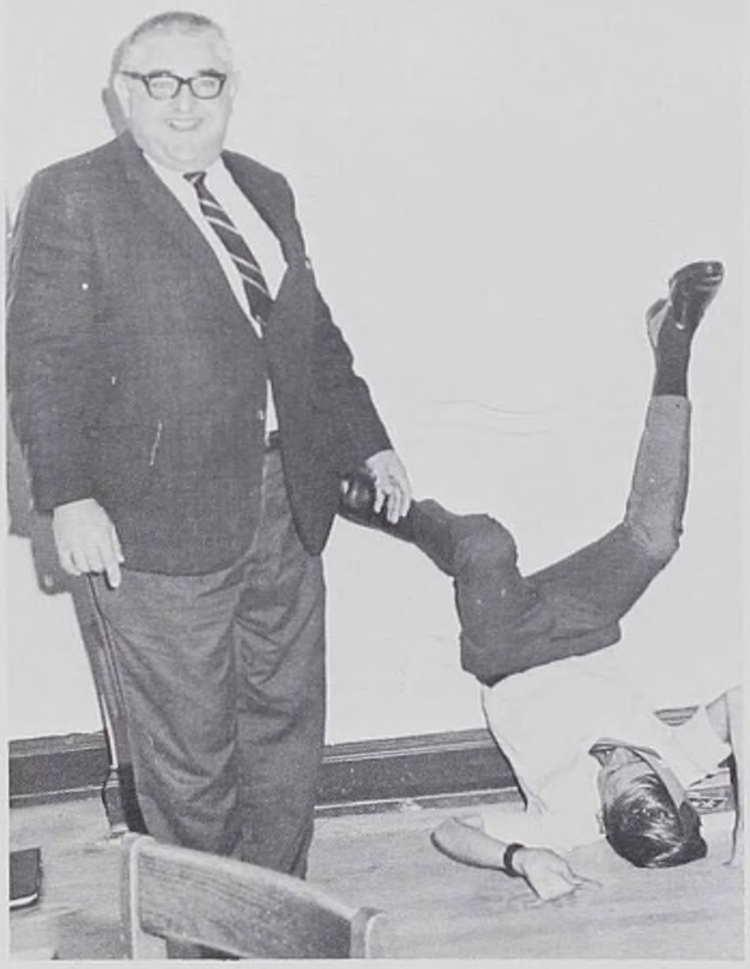

Mr. Edmund Galla,B.A.
Latin, Chess Club.

Fr. Joseph Fogarty, O.P., B.A.
English, Hockey Team

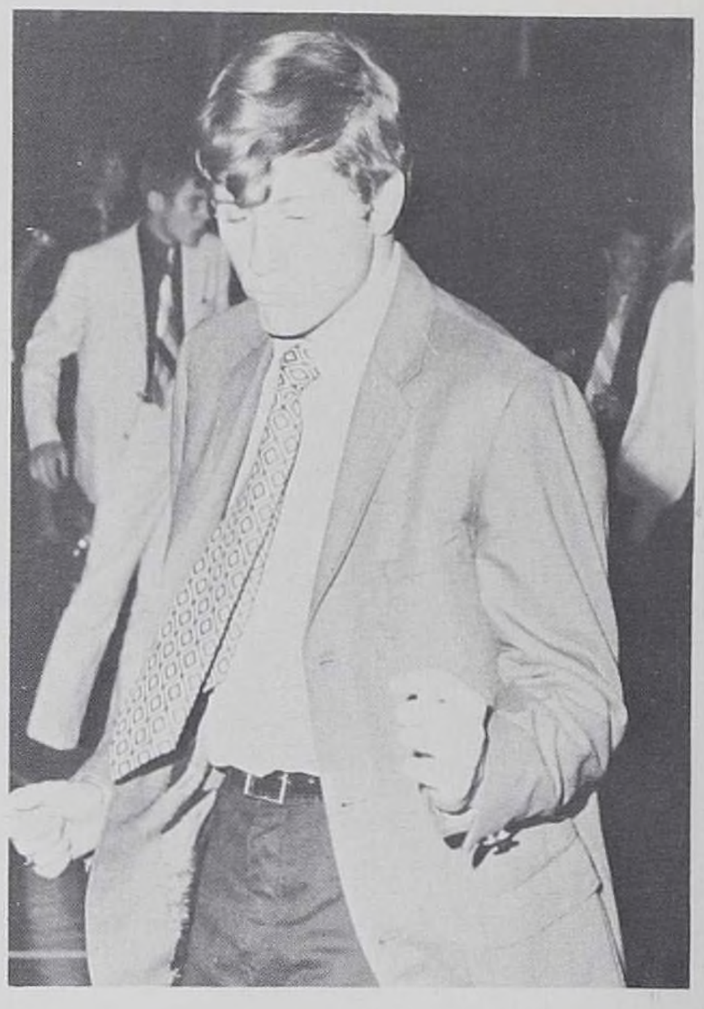

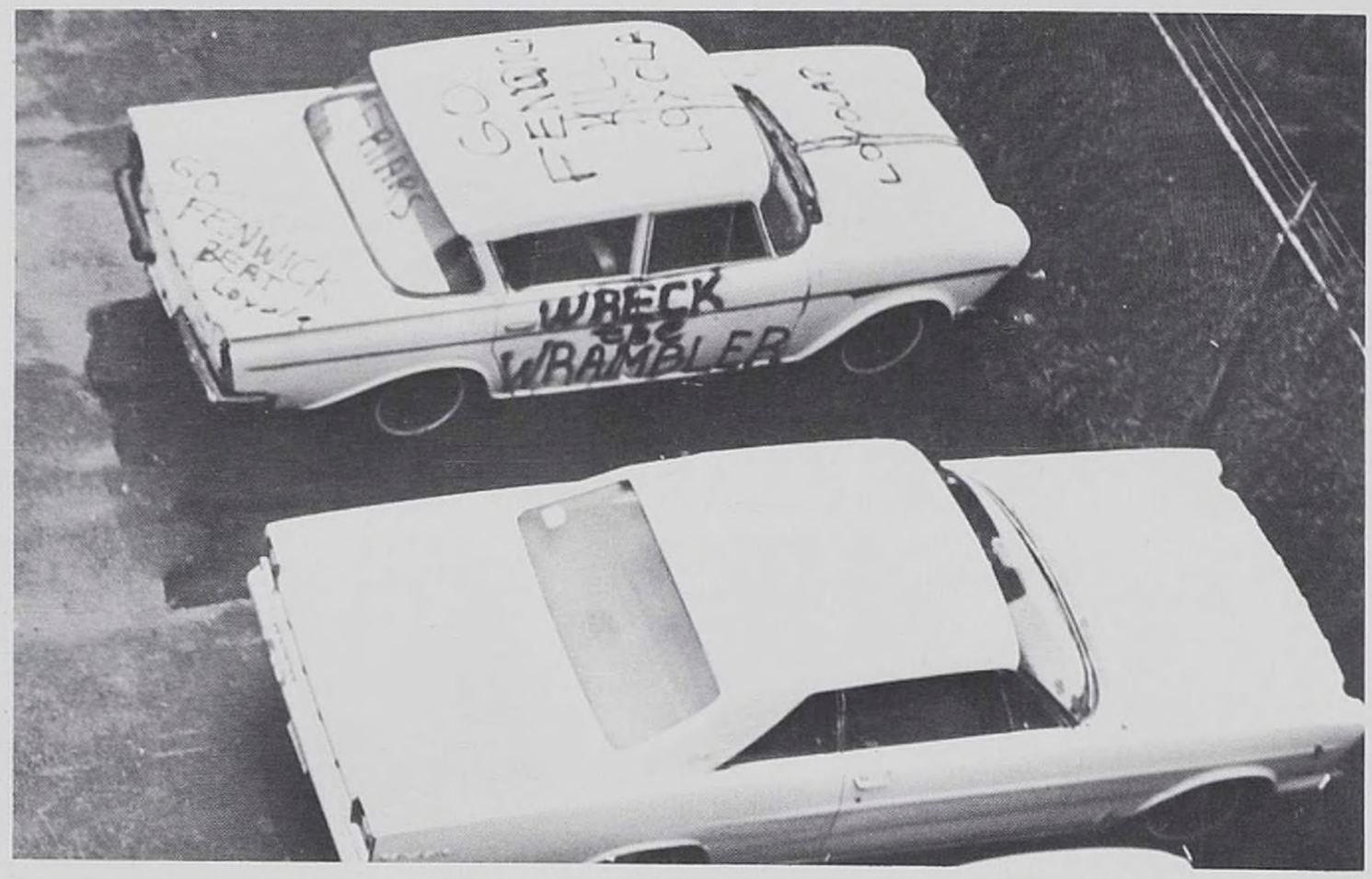
WRECK
WRAMBLER

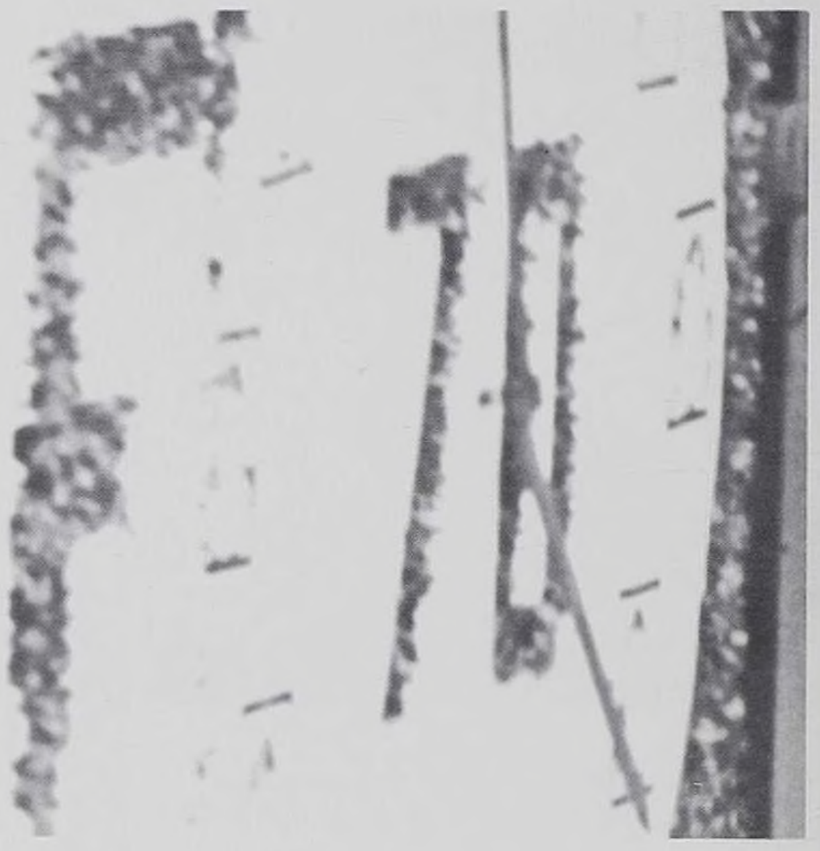

R.I.P.
LOYOLA

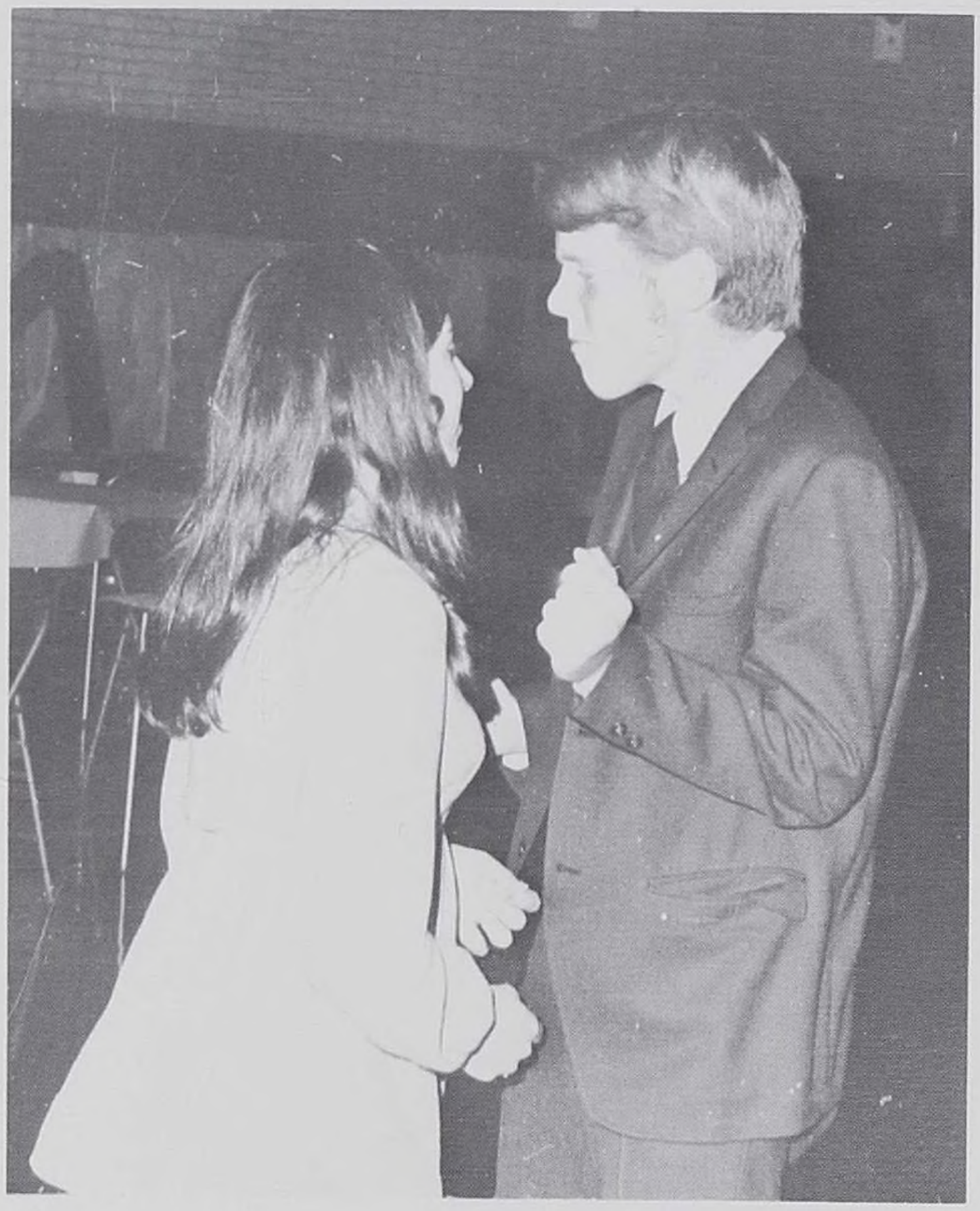

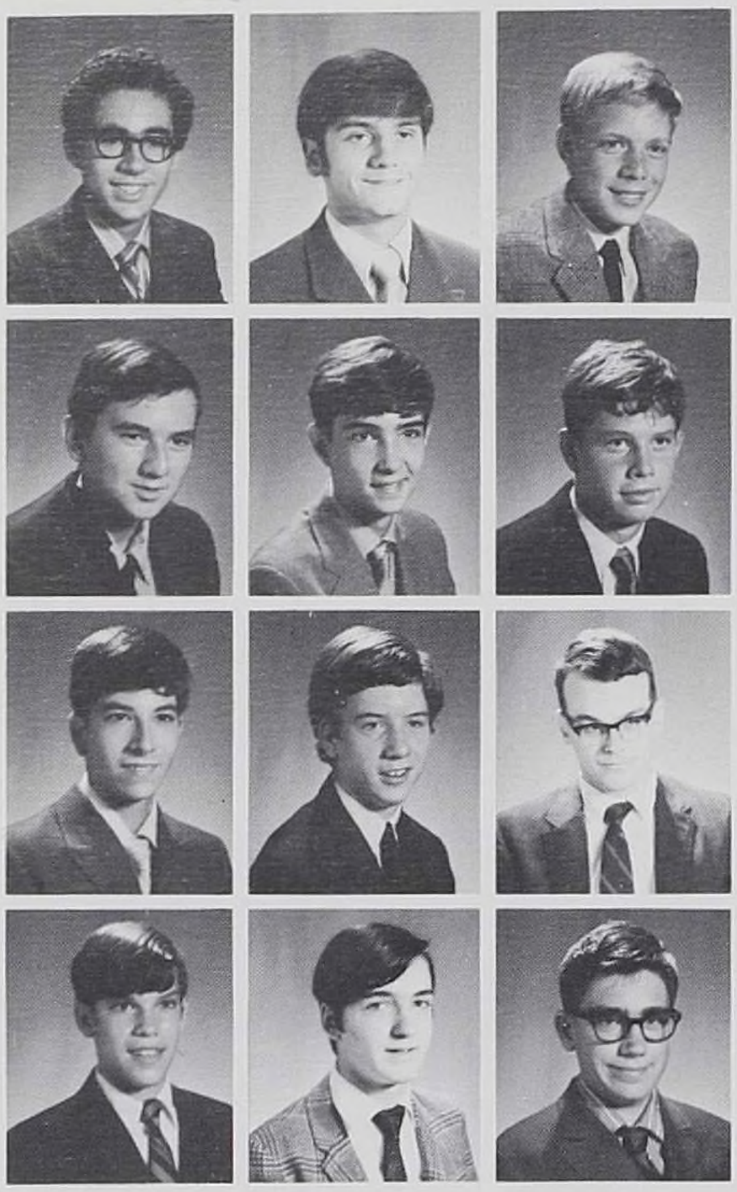

Glab, Michael
Glavin, Michael
Gleason, John J.

Gogola, Frank
Gorski, Gregory
Goss, William

Grecco, Robert
Griffin, John
Griffin, Tom

Grilli, Dean
Gritis, Kenneth
Gugora, Kim

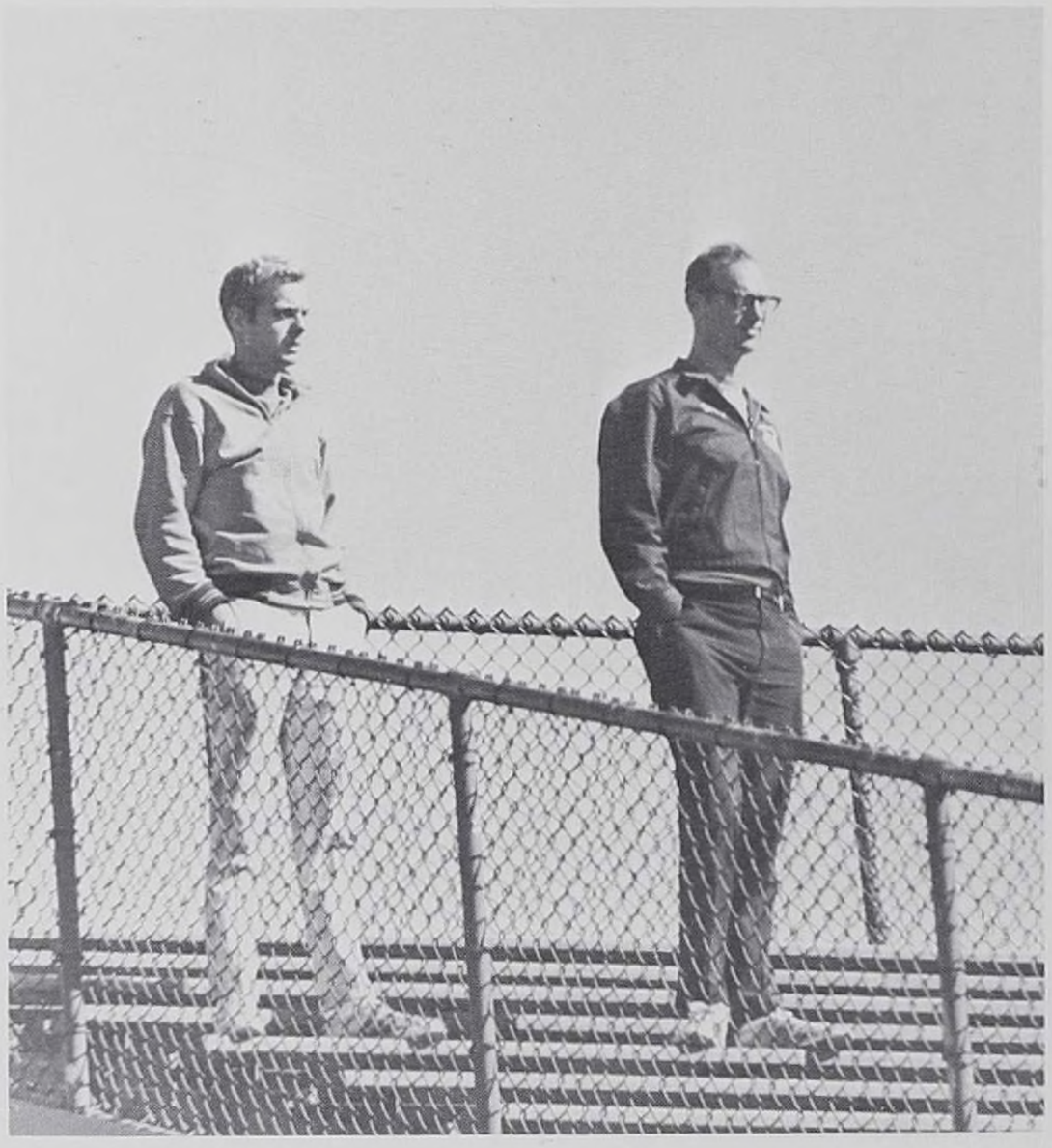

Mr. Robert Groseth
Phys. ed., Swimming, Head Coach

Mr. Terry Townsend, B. A.
Phys. ed., History, Swimming

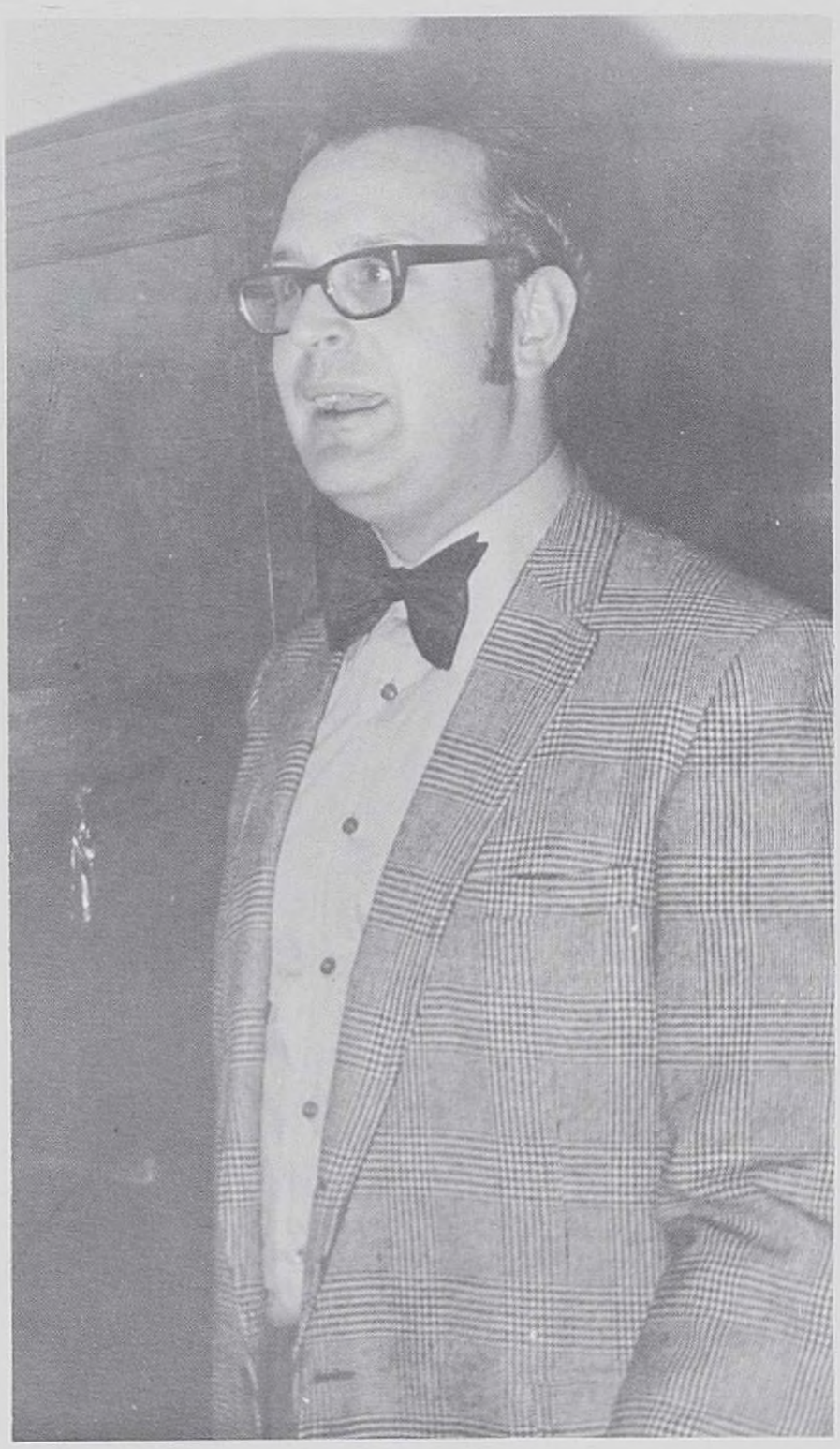

Mr. Walter Hansen, A. B.
Latin

Guido, Gregory
Guncheon, Kelly
Habes, Gregory
Habes, Joseph

Haingl, Thomas W.
Hanak, Jii
Hanrahan, Ed
Hanson, Terrence

Hasek, William
Hejna, Gary
Helis, Stephen
Hendricks, Mike

Henegan, James
Henegan, Joseph
Hennessy, Joseph
Hennelly, Joseph

Herastritt, Terry
Heuel, Jeff
Higgins, Francis
Higgins, Mike

Higgins, Patrick
Hirsch, Daniel
Hlavacek, Jerome
Hlavacek, William
Hogan, Edward

Hogan, Robert
Hopkinson, Robert
Hucek, David
Hucek, Jeff M.
Hughes, Steve

Huml, Gregory
Iaccino, James
Imbalzano, Frank
Ingassia, Benedict
Irali, Paul

Jacobs, James
Jacobs, Joseph
James, Daniel
Jamieson, Paul
Janda, Charles

Janettas, Peter
Jasin, Alan
Javors, Jeffrey
Jawor, John
Gogan, William

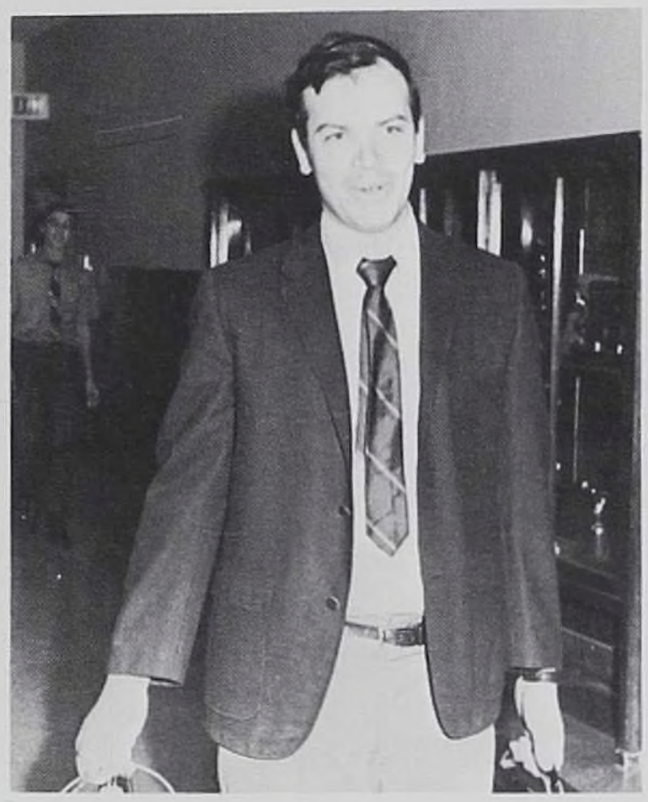

Mr. Hayes, B. A.
Biology

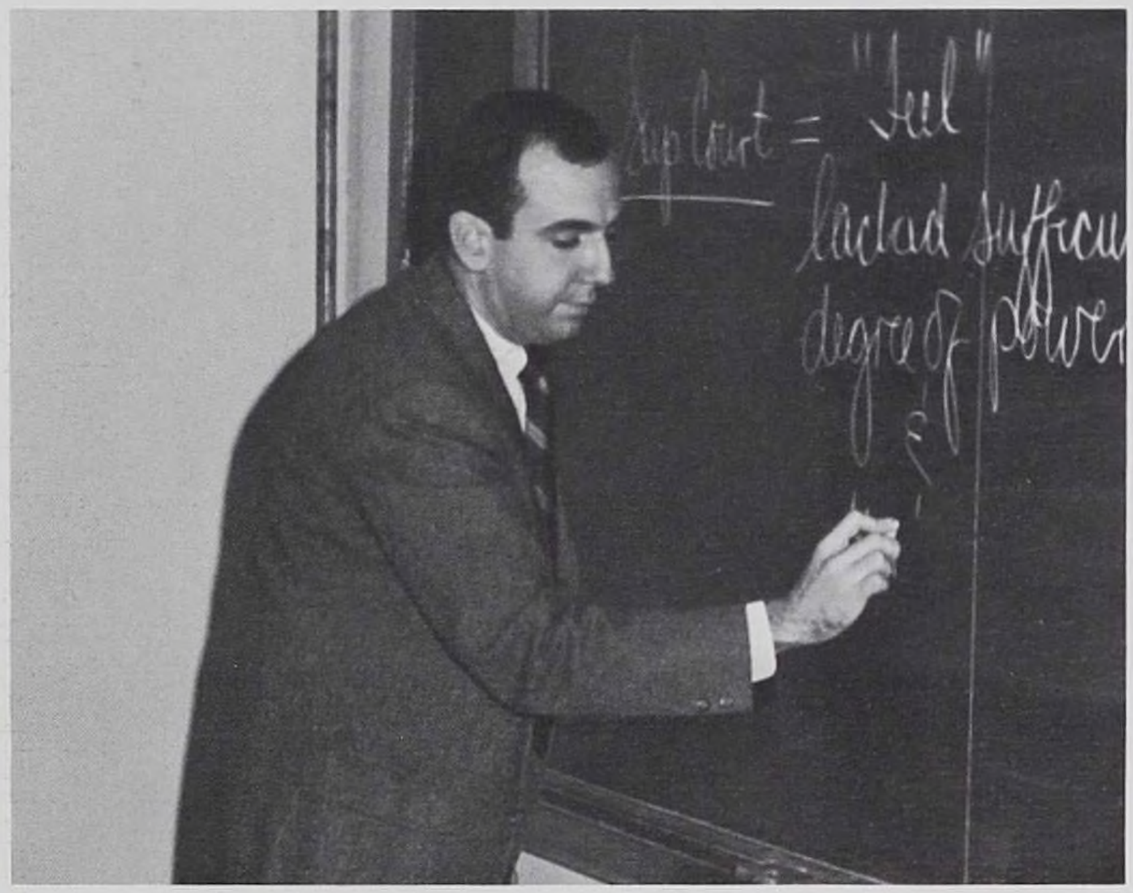

Mr. John Heneghan, B.S.,M.A.
History, Student Council

Fr. Joseph Hren, O.P.,M.A.
Latin, Latin Club, Mozarteum

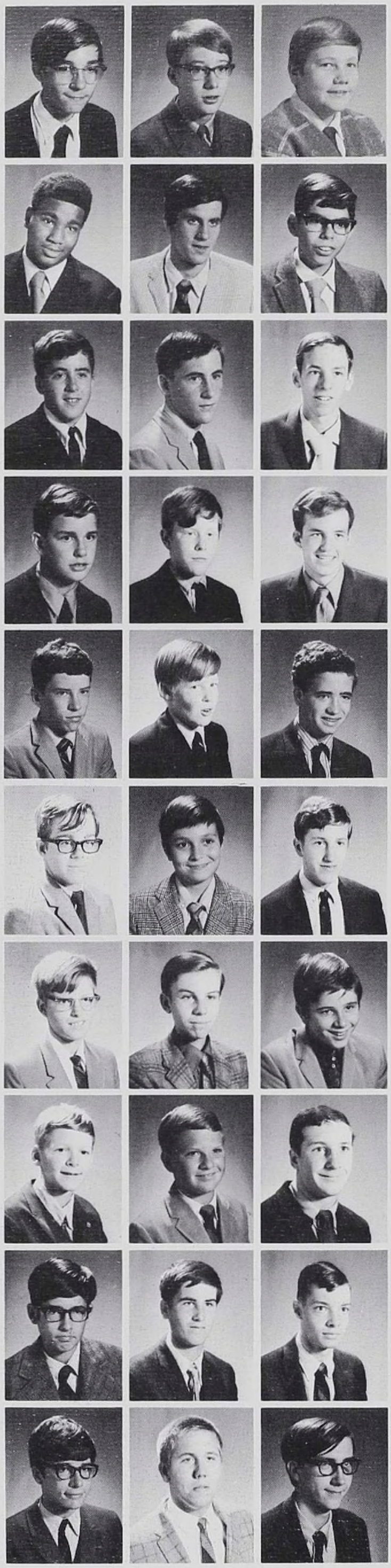

Jenkins, Morgan
Jepson, Bill
Jirasek, Thomas A.
Jirasek, Joseph
Job, Mark
Johnson, Terrence
Jonas, James

Jones, Jeffery
Junius, Paul
Jurczak, Daniel
Kabat, Robert
Kaduk, John
Kaiser, Robert
Kammer, Jay

Kane, Robert
Kavanagh, David
Kazda, James
Keag, Jonathon V.
Keating, Tim
Keith, Christopher
Kelly, Patrick

Kelly, William
Kelty, Peter
Kennedy, James M.
Kennedy, James P.
Kennelly, Michael
Kernan, Mike
Kerwin, James

Kerwin, Peter
Kerwin, Peter E.
King, Terrence
Kinney, Patrick
Kimont, Jeff
Kimmerling, Joe
King, William C.

Kirchner, John
Kisielius, Peter
Klein, Lawrence
Klein, Marc

Koehler, David
Kolis, Andrew
Kornblum, Mark
Korzeniowski, Stan

Kourim, Thomas
Kovac, Daniel
Kovac, James
Kovac, Paul

Kozyra, Michael
Krug, William
Krickl, Paul
Krickl, Raymond

Krizek, James
Kron, Michael
Kuban, Richard
Kubes, Jeffrey

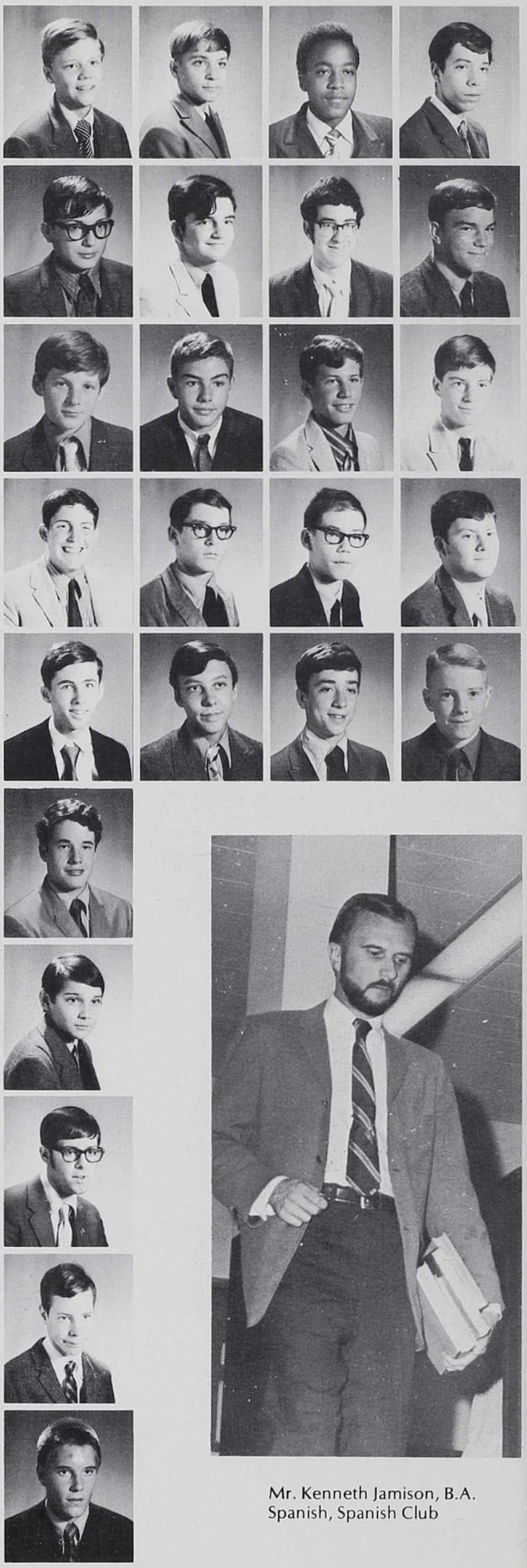

Mr. Kenneth Jamison, B.A.
Spanish, Spanish Club

Mrs. Katie Kelley, B.A., M.F.A.
Theatre, Drama Club

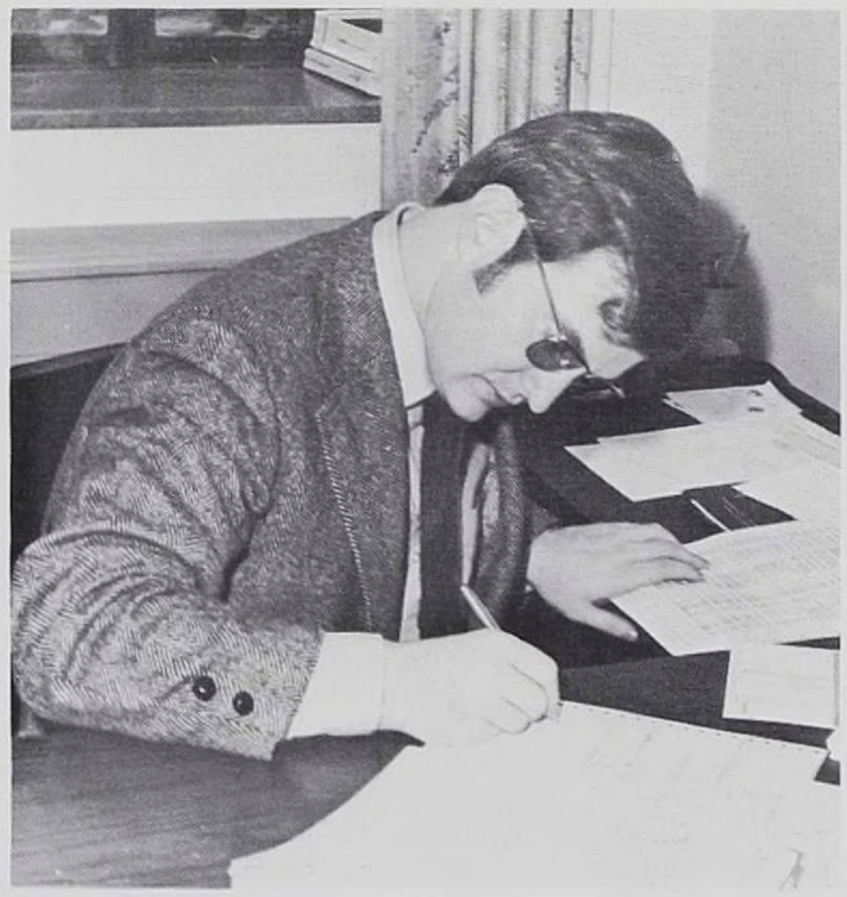

Mr. Richard Kennedy, M.A.
Assistant Principal

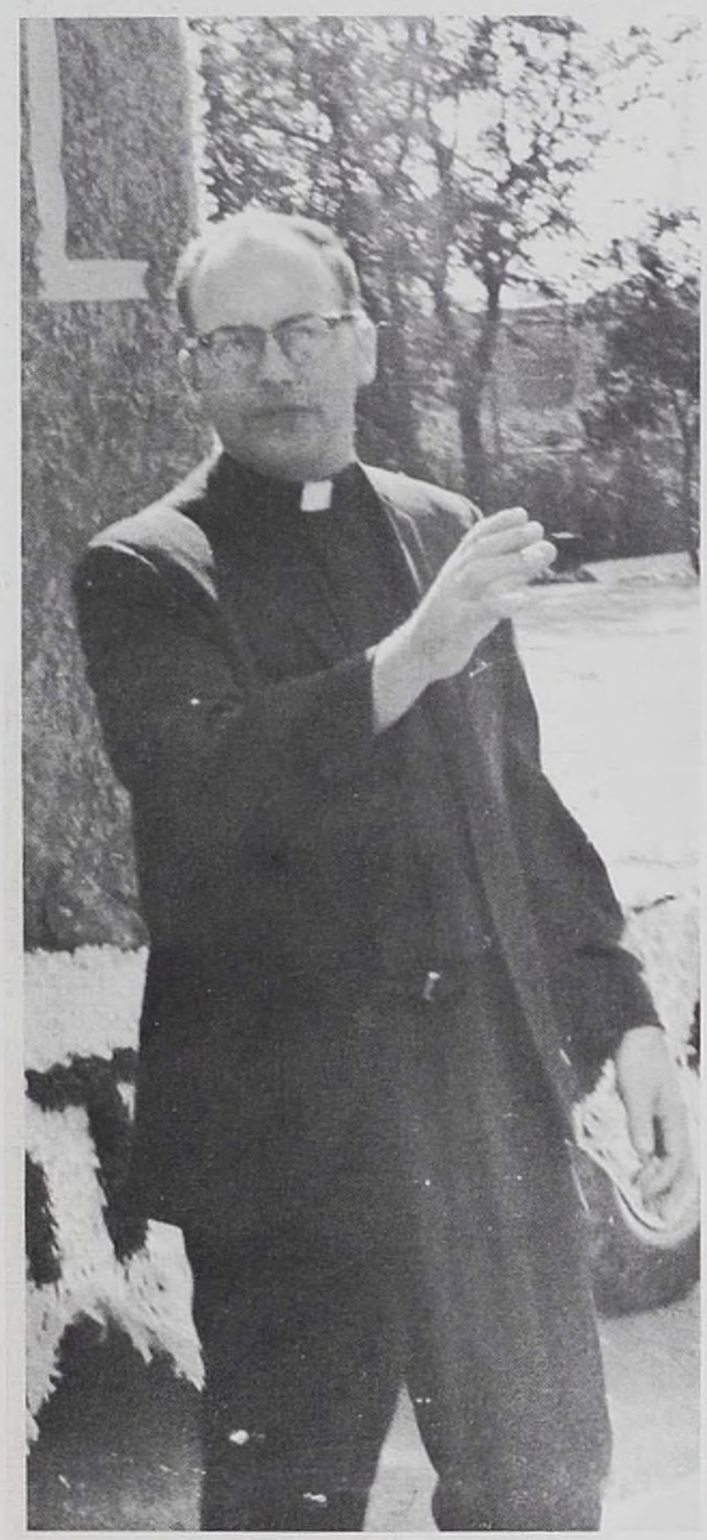

Fr. Andrew Kolzow, O.P.
Principal

Mr. James Kucienski, B.A.
English

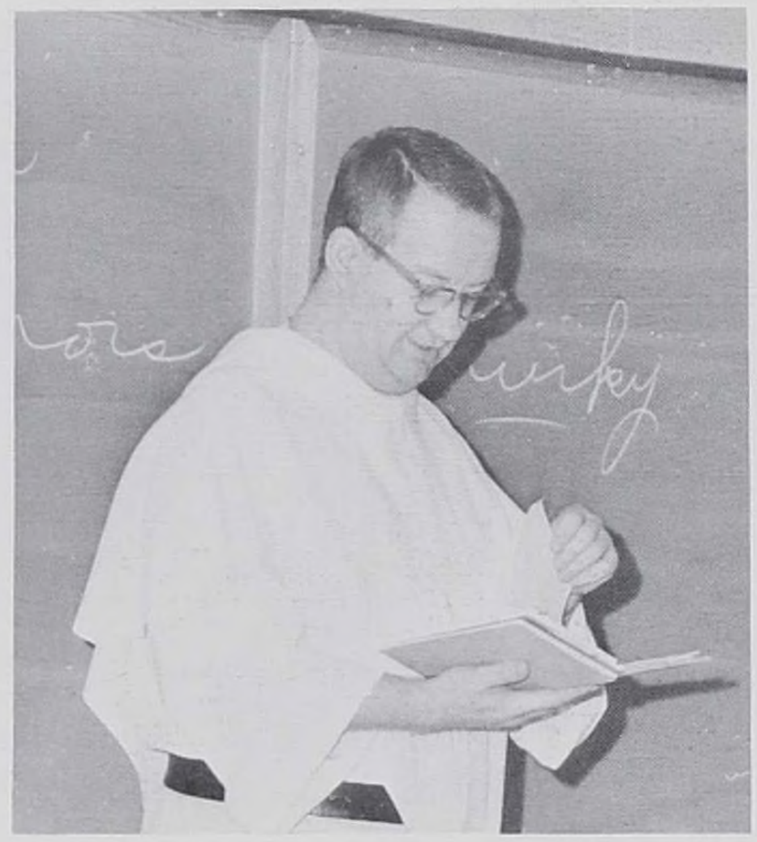

Fr. Mannes Landmesser, O.P.,B.A.
English, Band, Transition

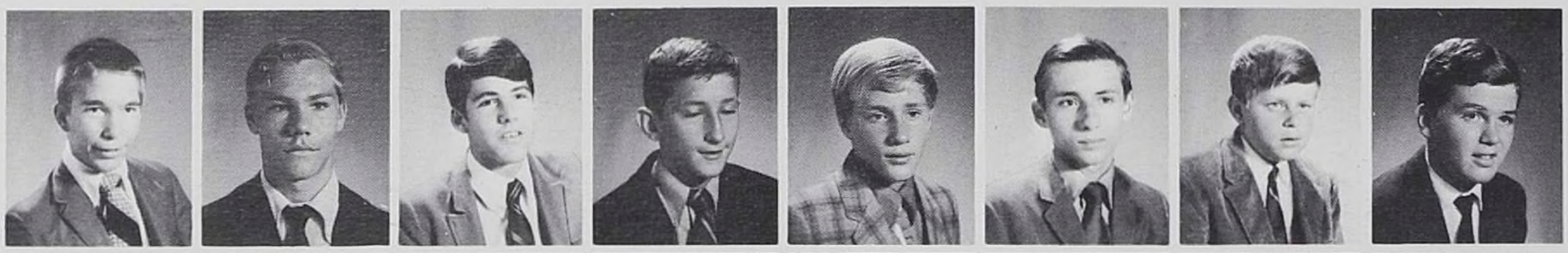

Kubes, Mark
Kuczora, Jeff
Kuhn, Stephen
Kusman, Richard
Kussmann, John
Kuziel, Ronald
Lachny, Thomas
Lamb, Fred

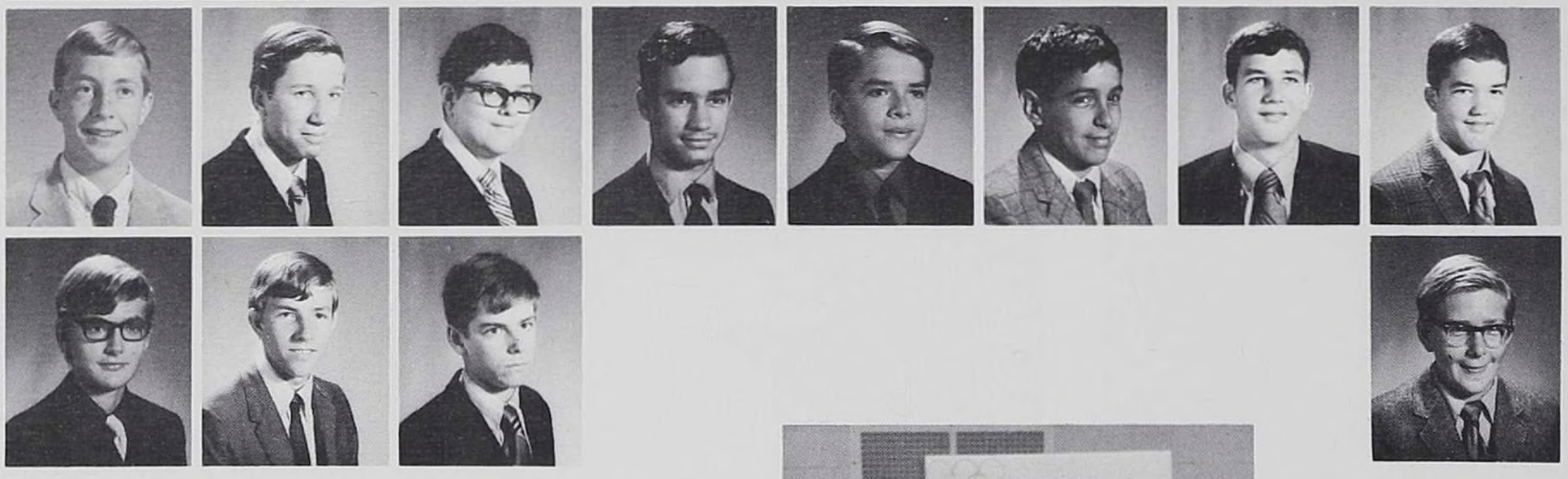

Lamb, Gary
Lane, Kevin
Laskowski, Norman
Lastres, Enrique
Lastres, Oswaldo
Lauzon, Marc
Lawley, Daniel
Lawley, Thomas

Lawrence, Jeffrey
Lebert, Karl
Lee, John
Lee, William

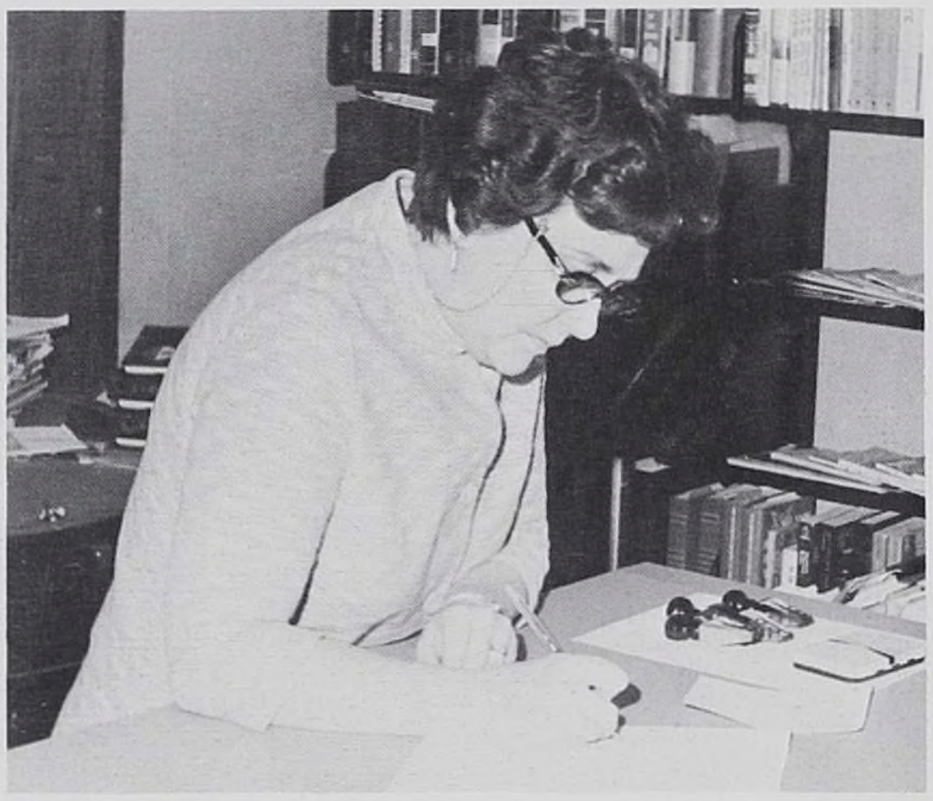

Mrs. Ann Querfurth
Librarian

Mr. Anthony Lawless
Athletic Director

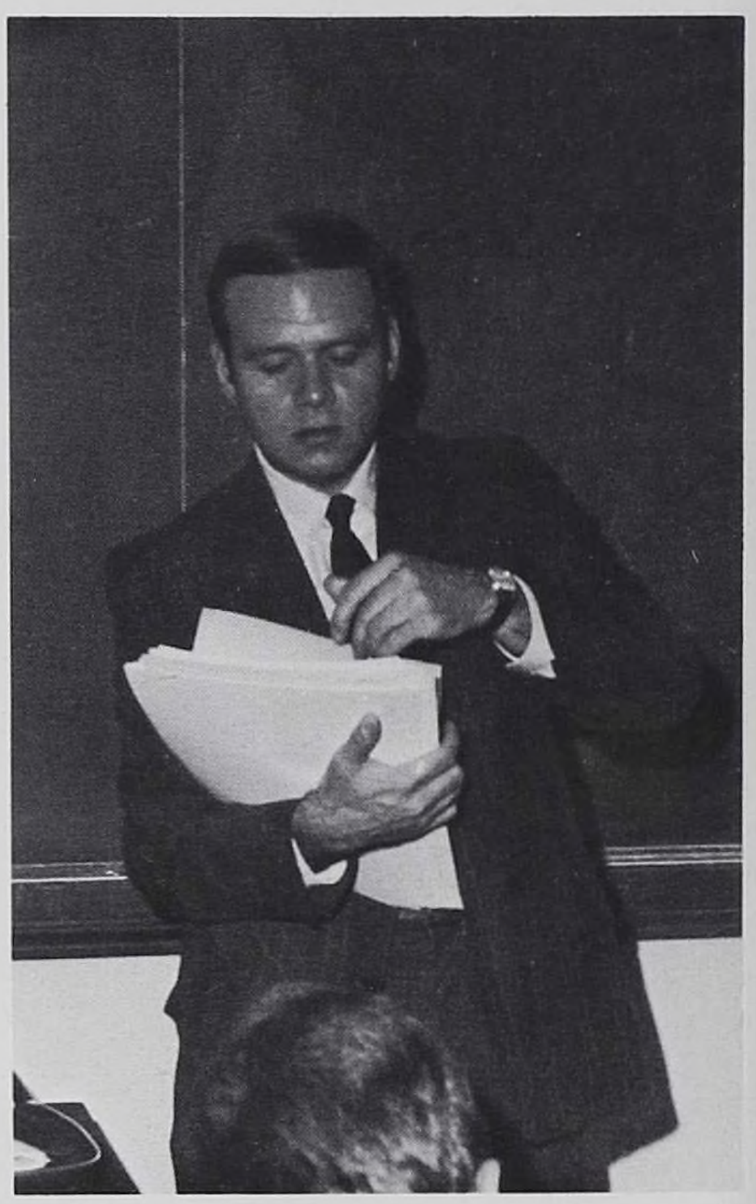

Mr. Duane Langenderfer, A.A. B.S.
English

Lefevour, Terrence
Lefevour, Timothy
LeMieux, Louis
Lenius, Joseph

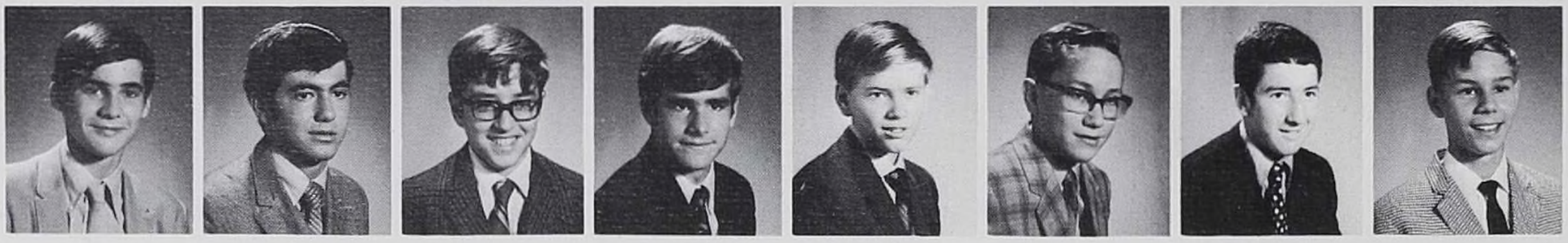

Lennon, John
Letizia, David
Letizia, Joseph
Lillis, Stephen
Lis, Scott
Lobodzinski, Roman
Loconsole, Michael
Loda, Paul

Loda, Ronald
Loomis, Lawrence
Lopatka, Mark
Lorr, George T.
Lovero, Robert
Lucas, Paul
Lucas, Michael
Lucas, David

Lucas, Richard
Ludden, Thomas
Lutzke, David
Lyons, Christopher
Lysak, Robert
Maccabe, Robert
Maceika, Paul
Maceika, Richard

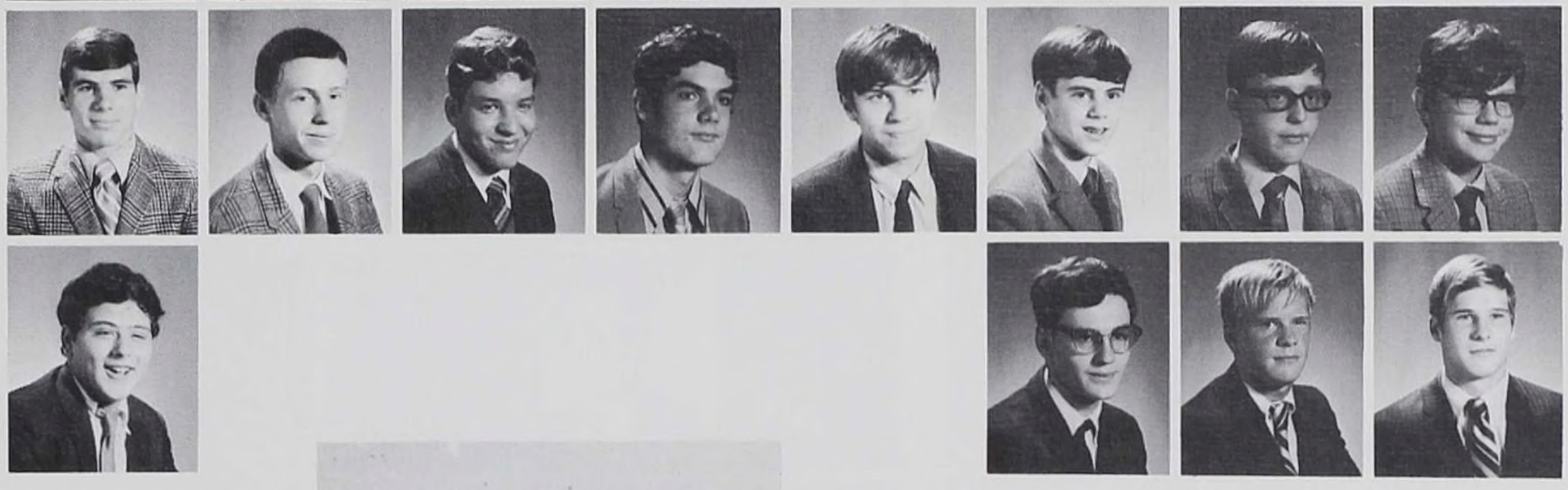

Mackie, William
Madden, Robert
Madison, Laurence
Madison, Patrick

Mr. John Lynch, B.A.
Latin, Philosophy

Mr. Edward Ludwig, B.A.
Math, Drama

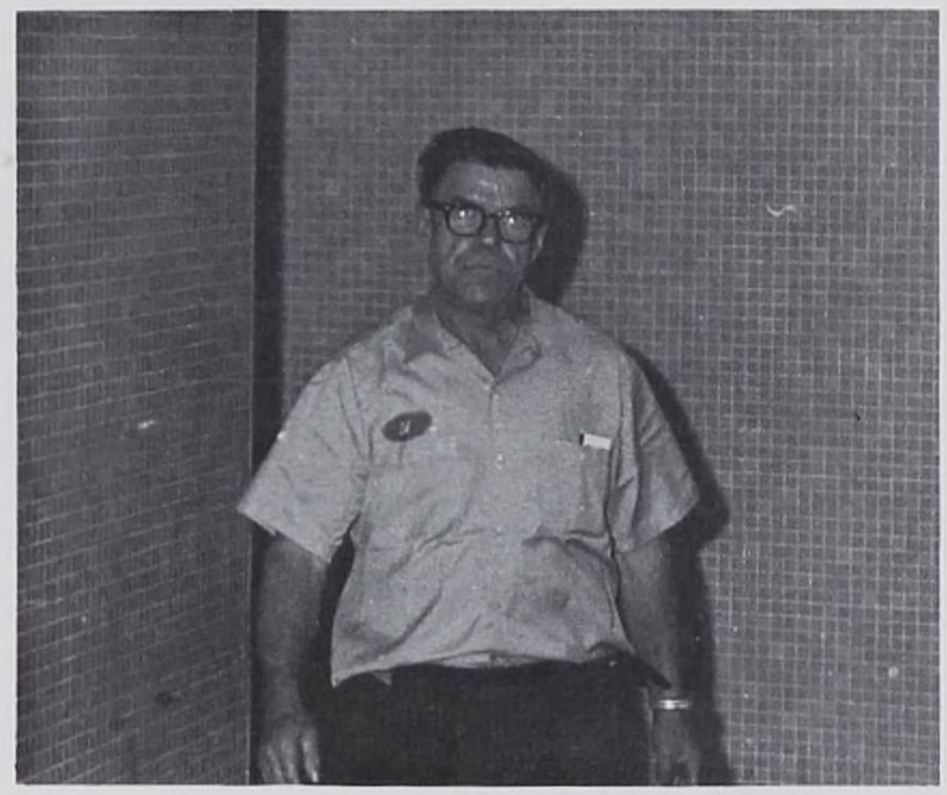

Mr. Edward Logue
Maintenance

Madock, Michael F.
Madock, Richard
Madl, Terence
Magee, Gary

Mahowald, Thomas
Martin, Matthew
Martin, Michael
Martin, Thomas
Martin, Tom
Mariottini, Mike
Makowski, Michael
Malan, William

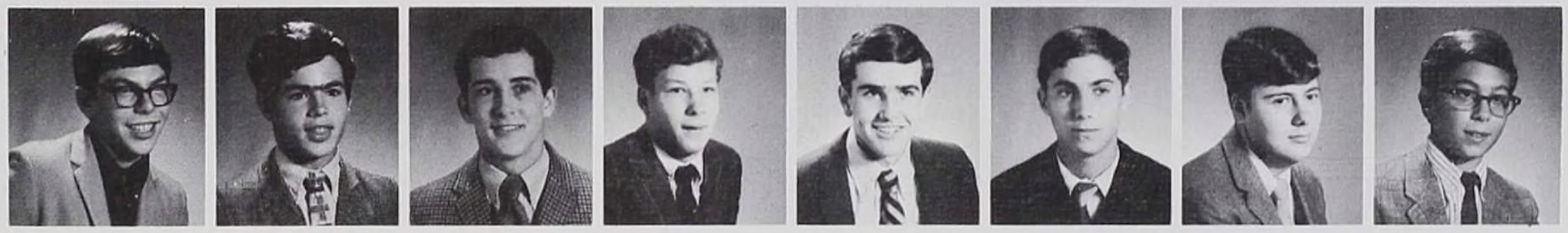

Mrs. Mary McDonnell
Adm. Secretary

Mallof, David
Malone, Brian
Maloney, Patrick
Maney, Thomas

Mangano, Chris
Manning, Brian
Marani, Dennis
March, Rick

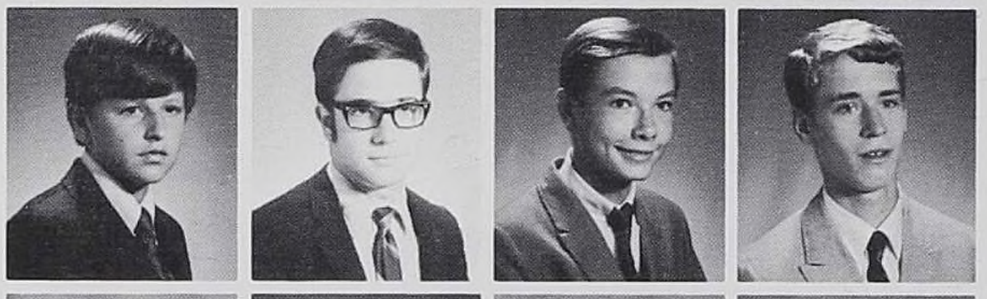

March, Robert
Marcucci, Lawrence
Matuck, Mark A.
Mayer, Joseph

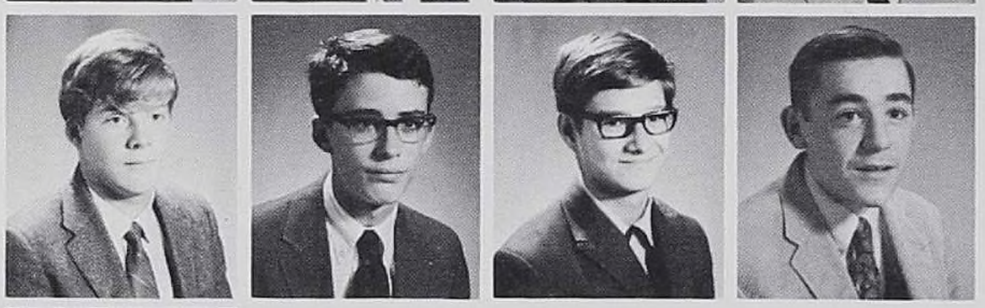

Mayor, Raymond
Mayer, William
Mazzuca, Dale
McCambridge, Eugene

McCarthy, Stephen
McClellan, Mark
McClellan, Mike
McCormick, Mike

McEnroe, Thomas

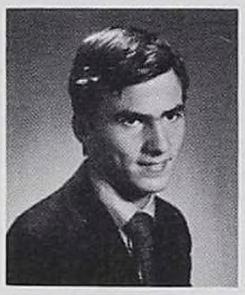

McDonald, John C.

McDonald, John

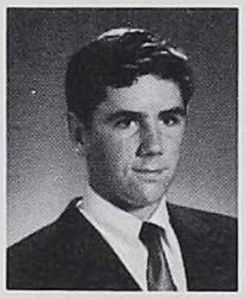

McDonnell, Joseph

McGah, Edward

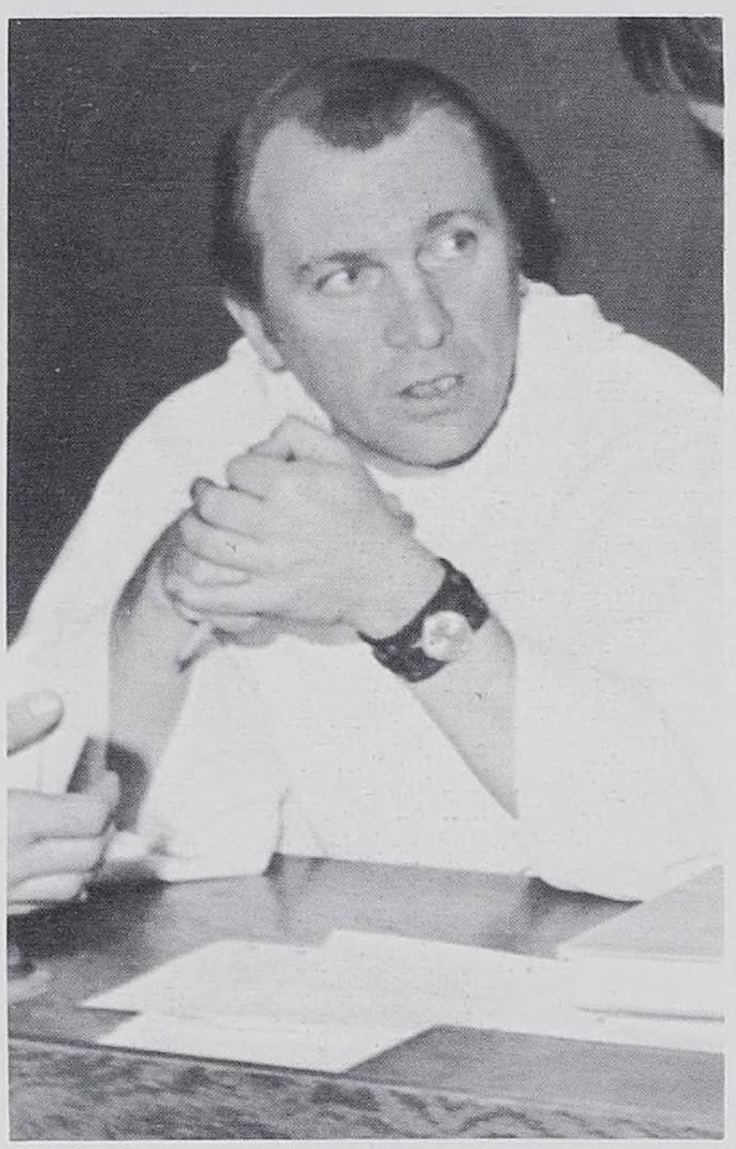

Fr. Jordan McGrath, O.P., M.A.
Math

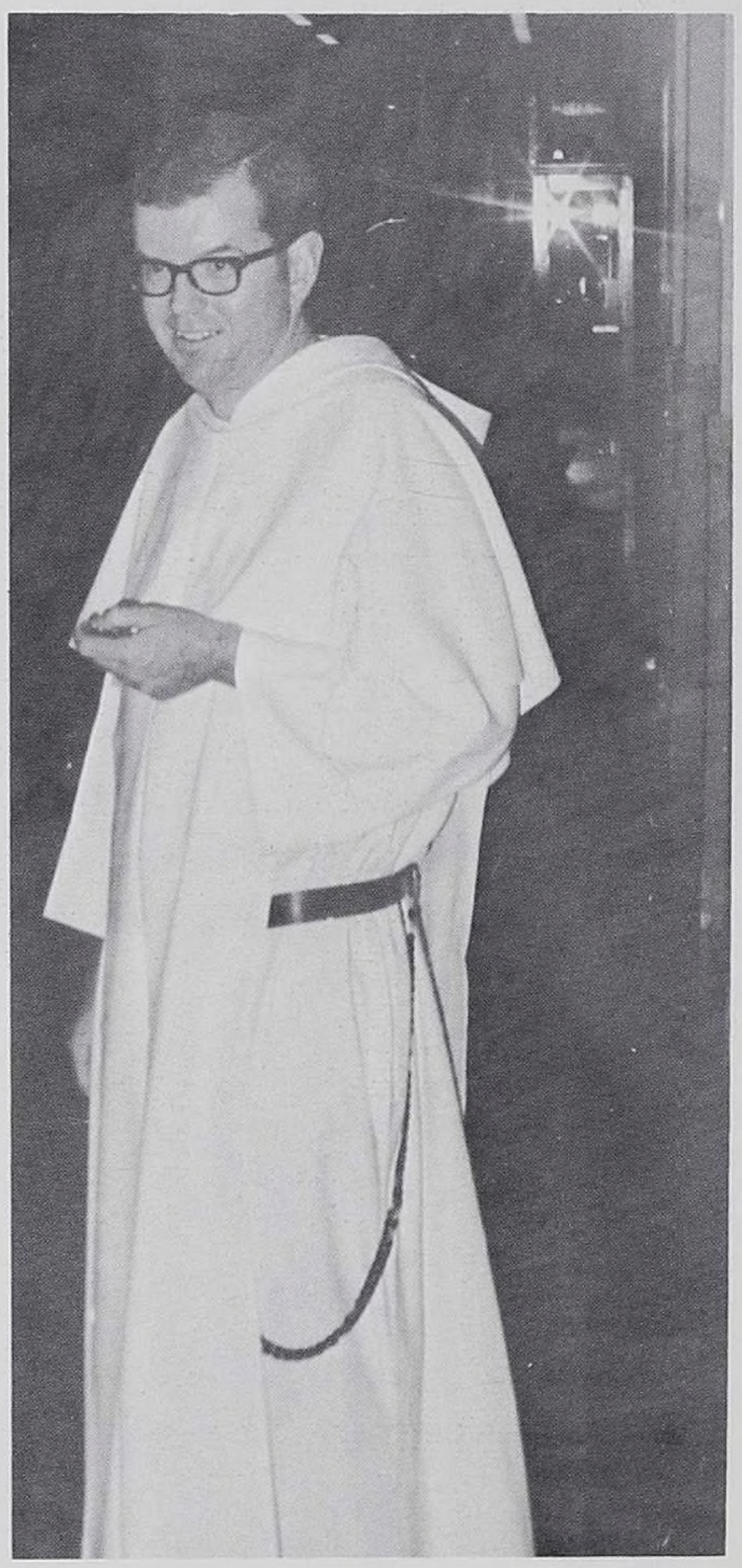

Fr. Gerald McGreevy
Director of Studies

Mr. Thomas Moore, B.A.
English, *Blackfriars*

McGirr, Brian

McGovern, Gregory

McInerney, John

McKay, Timothy J.

McKeegan, John
McMahon, Brian
McMahon, Michael
McMahon, William

McMullin, Larry
McNeil, John
McNicholas, Mike
McNichols, Bill

McNulty, William
McQuillan, John
McQuillen, Tim
Meade, Christopher

Meade, Dennis
Melnyk, George J.
Mentone, Ron
Merkle, Mike

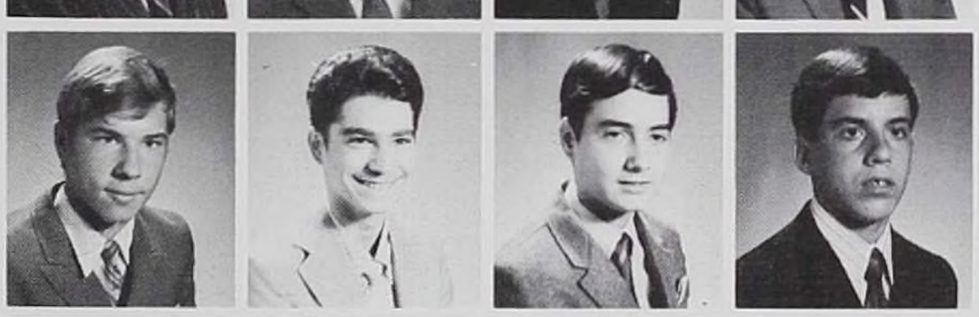

Messuck, Michael
Micelli, John
Michaelis, Art
Michaliska, Gary

Miecznikowski, Marian
Miksa, Robert
Miline, Michael
Mitchell, John

Fr. James Motl, O.P., M.A.
Speech, Debate, Forensics

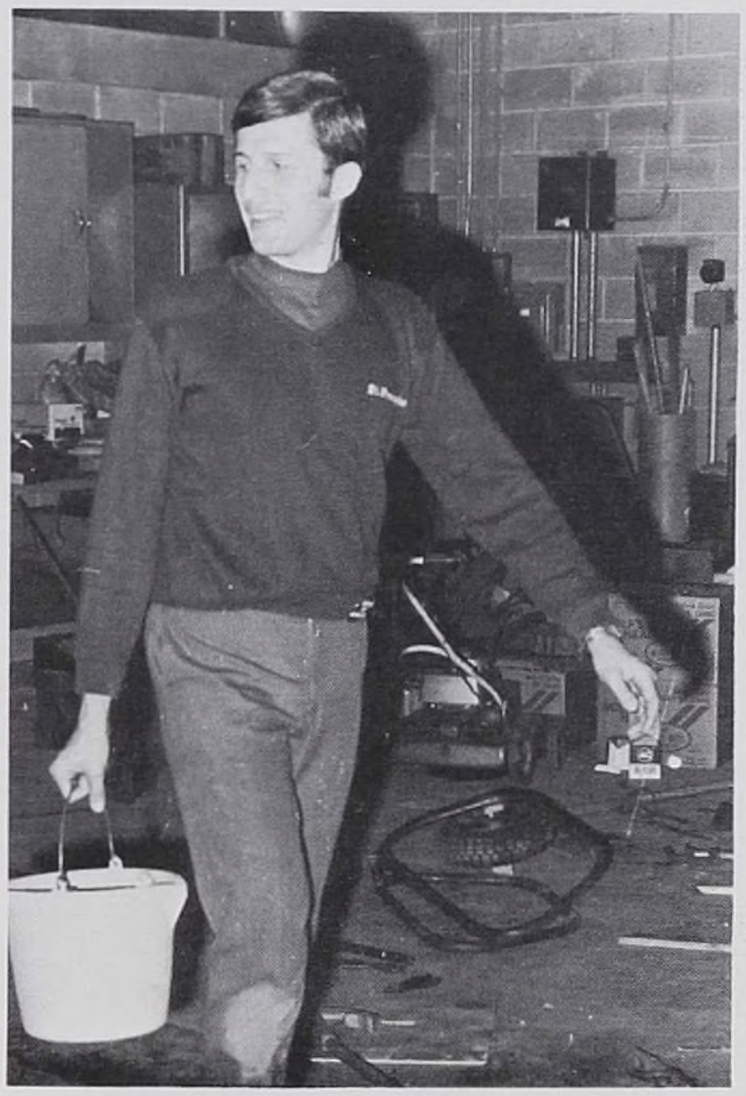

Mr. Robert Madonia, B.S.
Biology

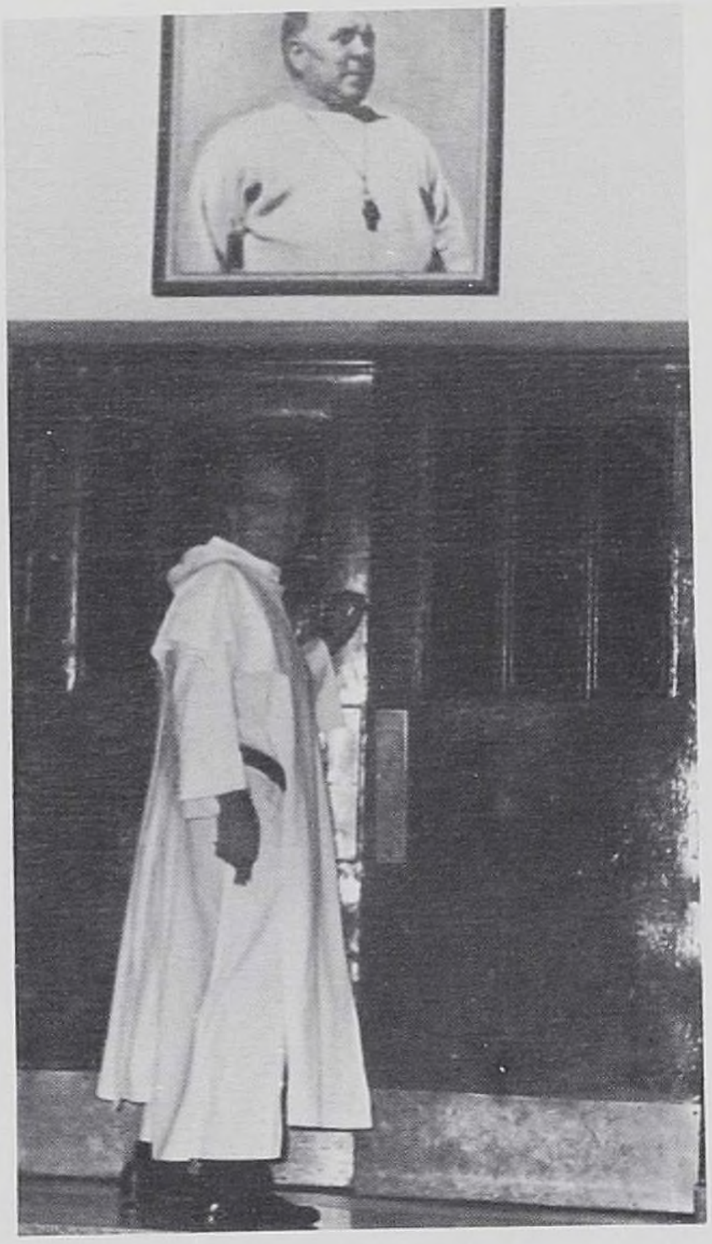

WRECK
THE
HARBORS

ATHLETIC
DEPT.

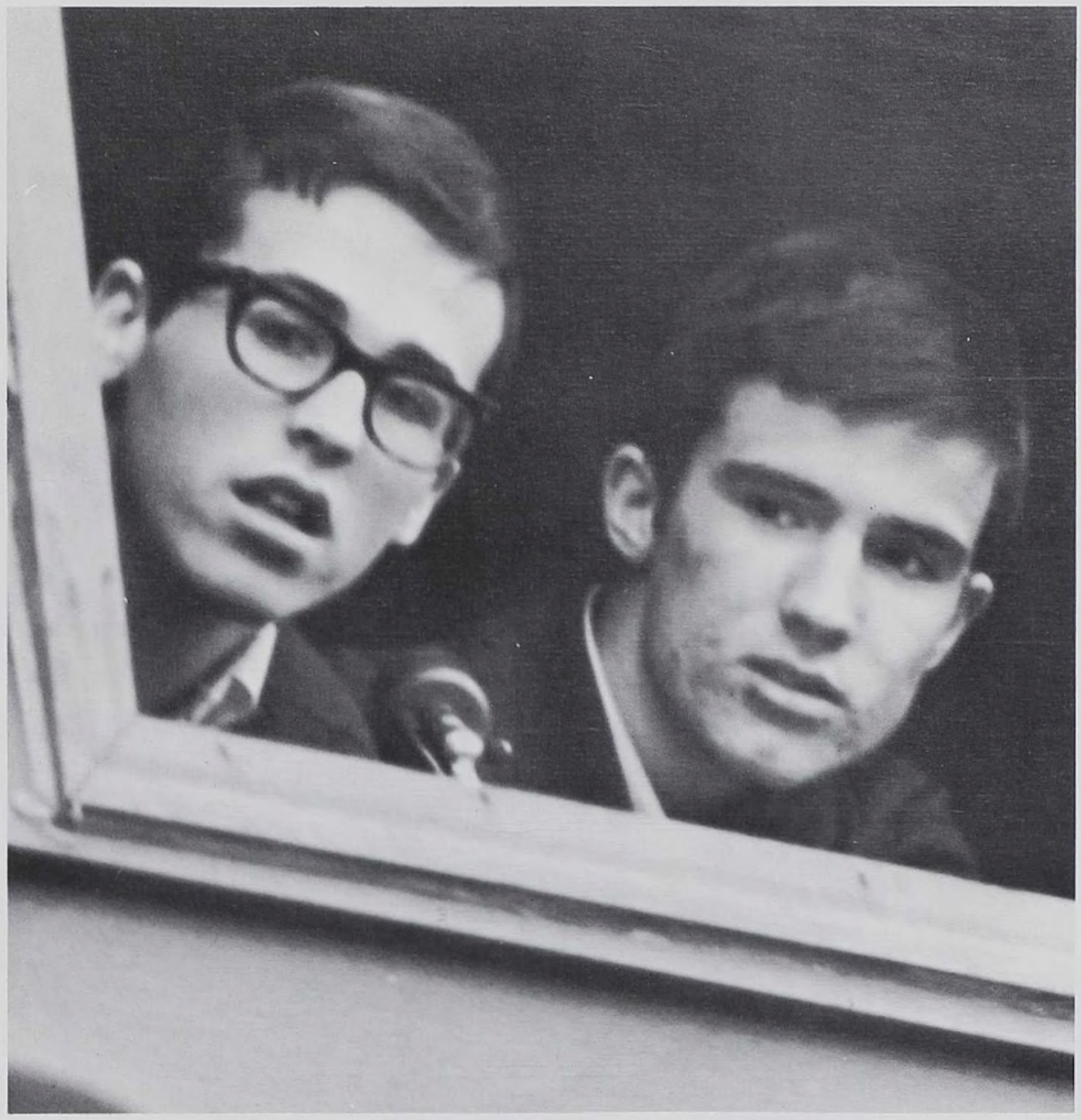

Mitchell, Joseph
Moccio, Bart
Moffitt, Gary
Monckton, Lewis
Moran, Robert

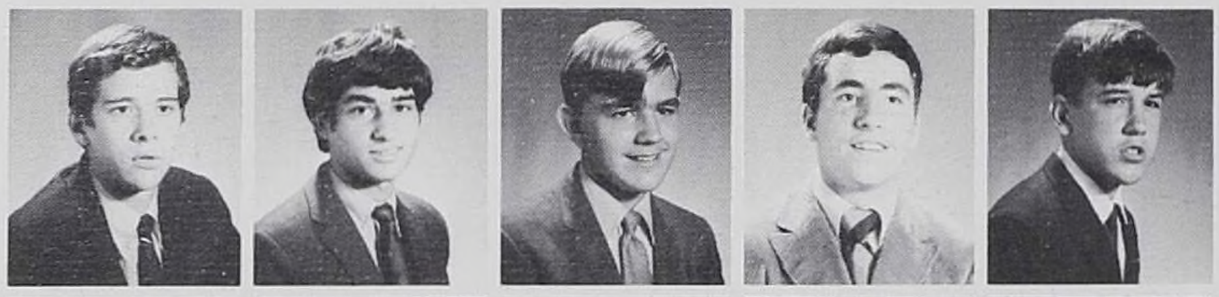

Morency, Rich
Moroney, Bill
Moroni, Frank
Moroni, James M.
Morris, Howie

Morris, Terrence
Morrison, Timothy
Morrone, Joseph
Morsch, Thomas
Mudjer, Michael

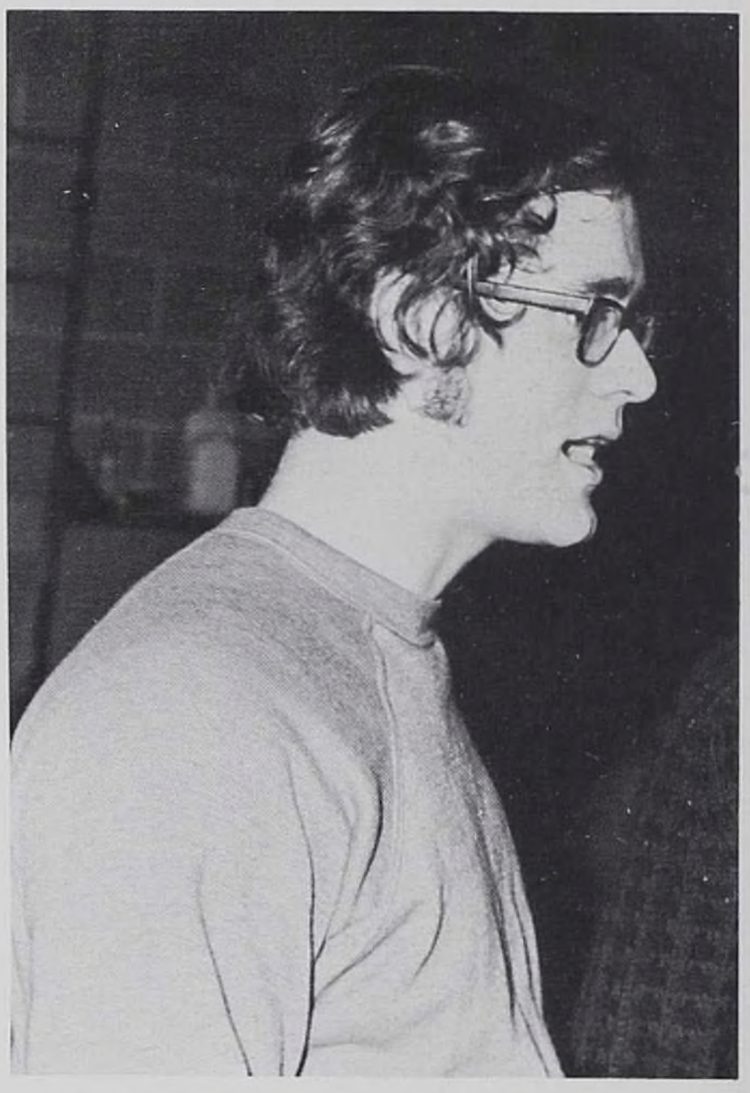

Mr. Richard Nutter, B.S.
Math

Mudger, Steve

Mulhern, Brian
Mullins, Bill
Mullins, Timothy
Mulvihill, Donald

Mungo, Raymond
Mungo, Robert
Muriello, Paul
Muriello, Tom

Mr. Daniel O'Brien
Athletic Business Mgr.

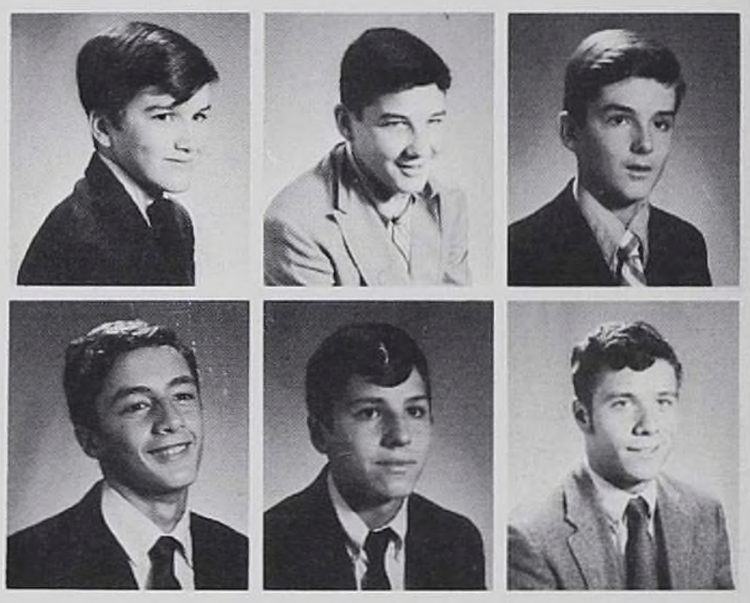

Murphy, Edward
Murphy, John
Murphy, Ron
Murray, John
Nadar, Don J.

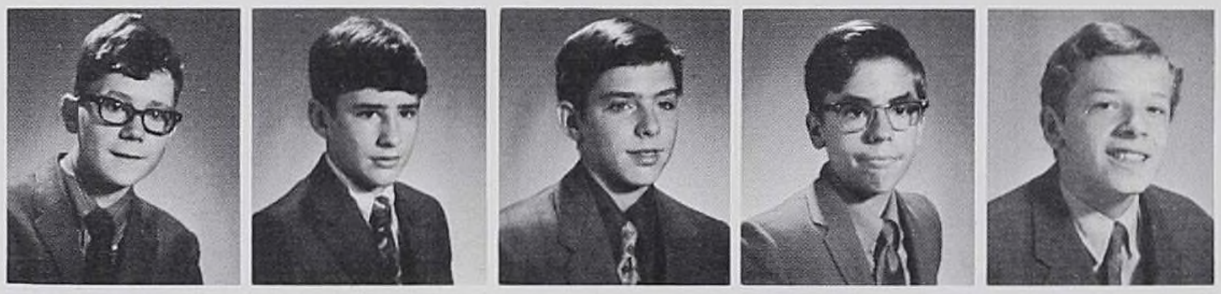

Nadar, James
Nasshan, John
Nathias, David
Nedowiz, George
Negles, Mike

Nemzura, John
Nerger, John
Coughlin, John
O'Malley, Craig
Sweeney, Dennis

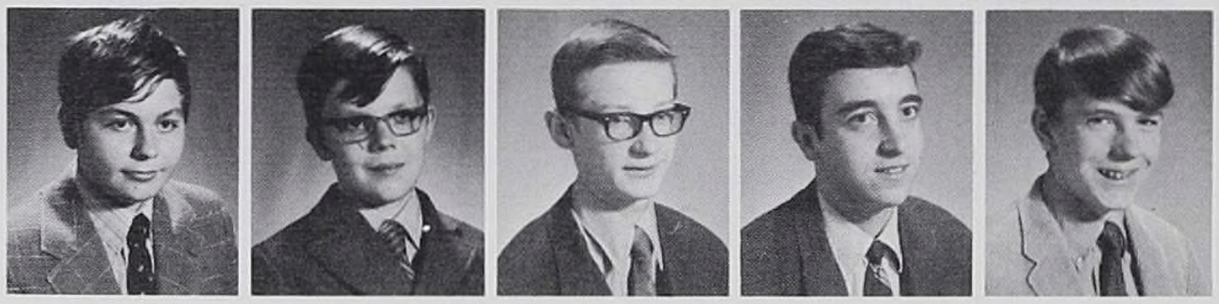

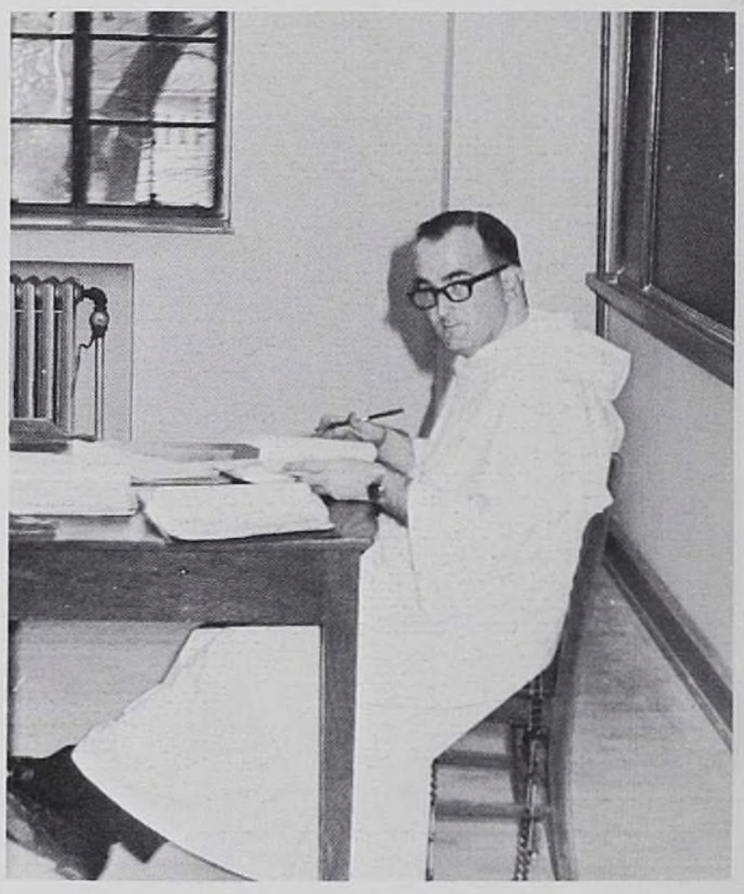

Brother John Patrick Mulkeen
Assistant Disciplinarian

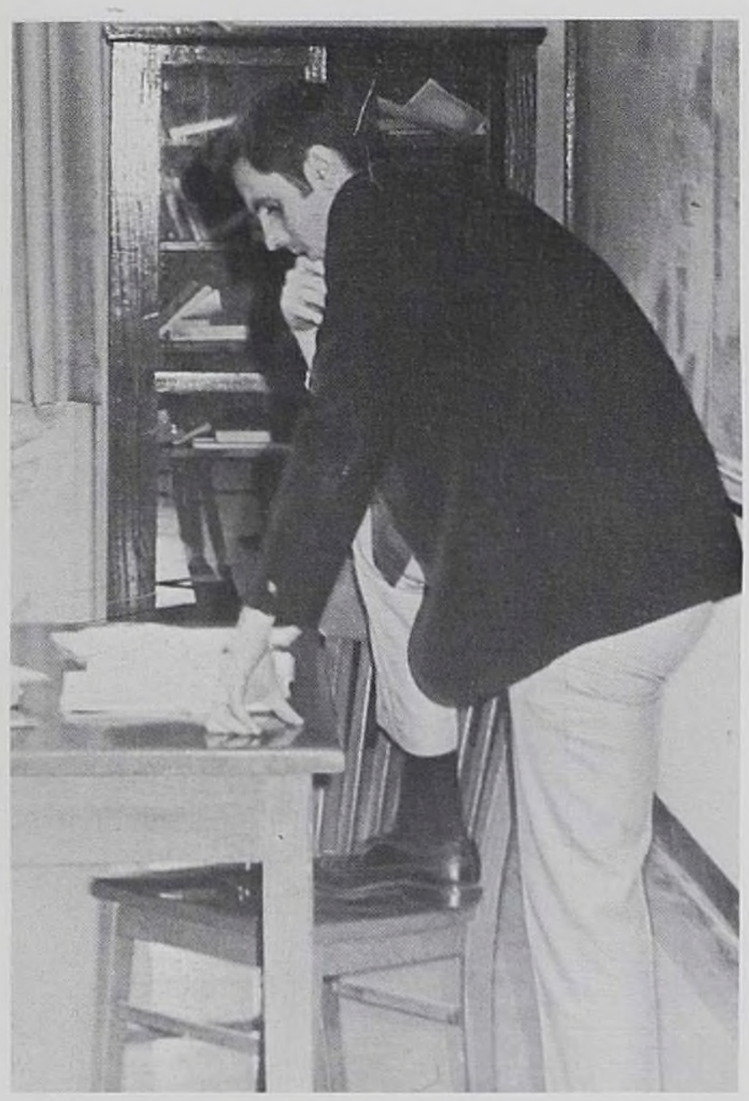

Mr. Michael Norris, B.A.
English; Business Law, Basketball

Fr. Harold Ostdiek, O.P., A.B.
French, Latin, Athletic Moderator, French Club

Neumann, Richard
Newhart, Edward
Newsham, Michael
Newton, Michael
Nichilo, Dominic

Nicholson, Randy
Niemiec, Robert
Nigri, Daniel
Noble, Timothy
Nolan, Pat

Nolan, Thomas
Noonan, Patrick
Norris, Jeffrey
Novak, Edward J.
Novickis, Rimas

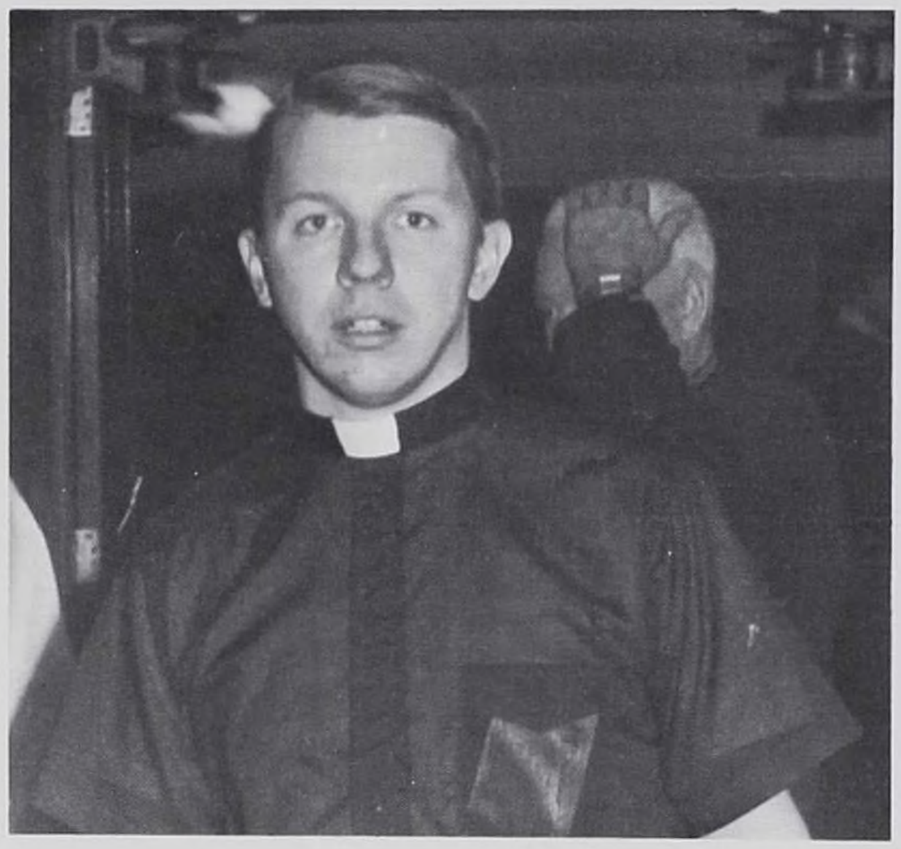

Fr. Thomas Poulsen, O.P., M.A.
Religion, Freshman Moderator

O'Brien, Kevin

O'Byrne, Robert
Ocasek, Tim
O'Connor, James
O'Connor, Robert

O'Donnell, Ray
O'Donnell, Richard
O'Halloran, Mike
O'Hara, Terrence

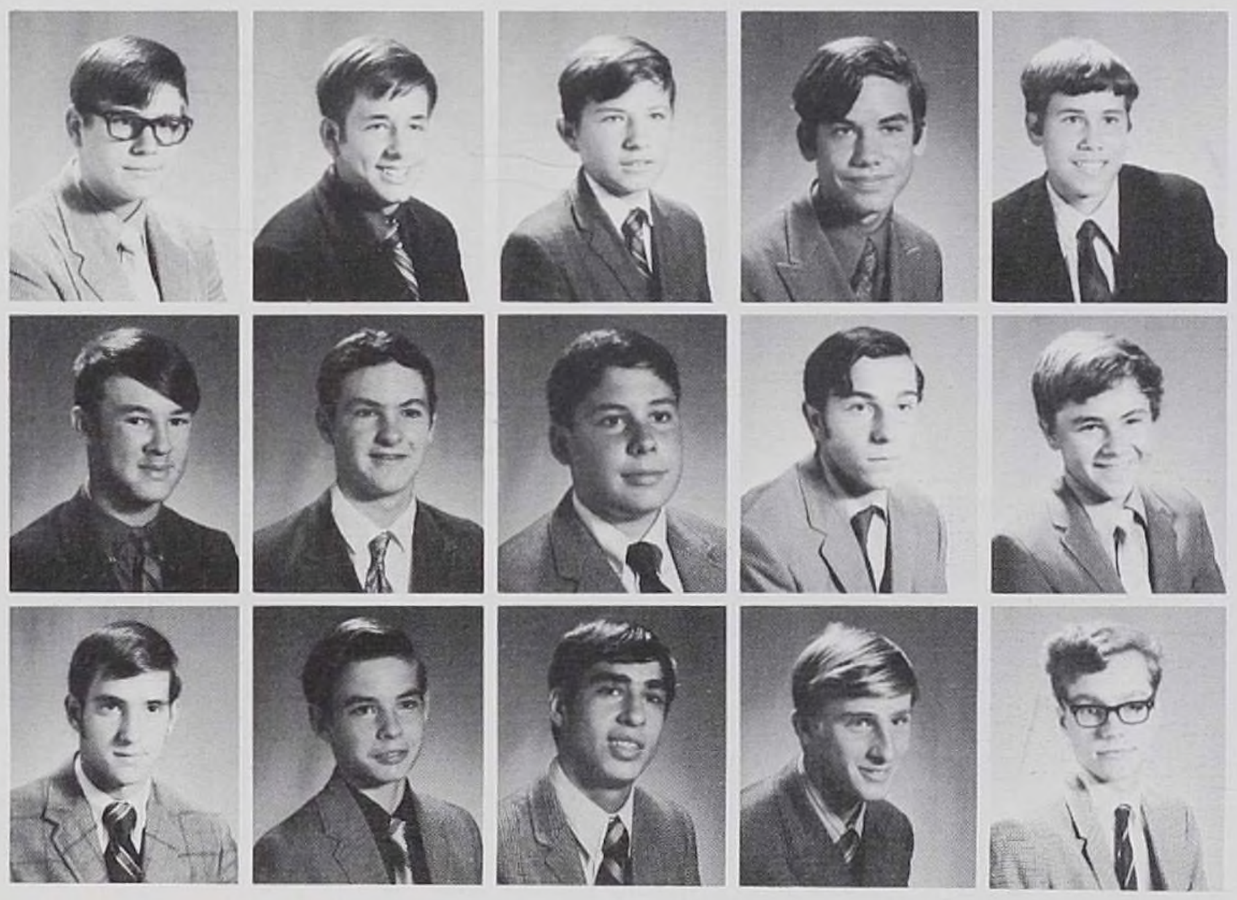

Olaska, Tim
O'Leary, Brian
Olsauskas, Vincent
Opila, Andy
Opila, Frank

Orlik, Mark
O'Rourke, Thomas
Orr, Tom
Osborn, Joseph
Osborn, Nicholas

Osmolak, Robert
O'Sullivan, Steve
Owen, Frank
Ozello, John
Padleckas, Henery

Fr. Robert F. Pieper
Disciplinarian

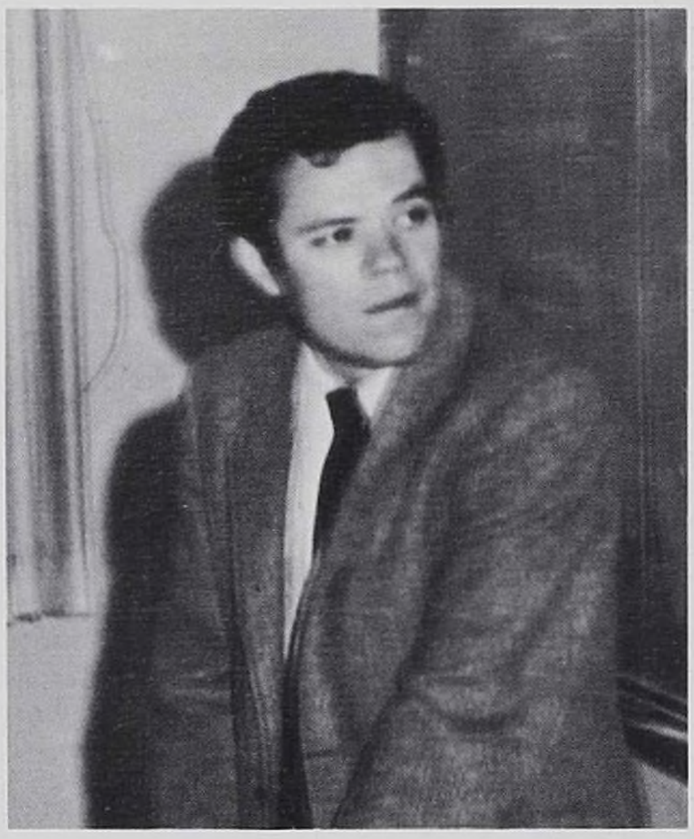

Mr. John Polka, B.A.
Biology, Cross-Country, Track

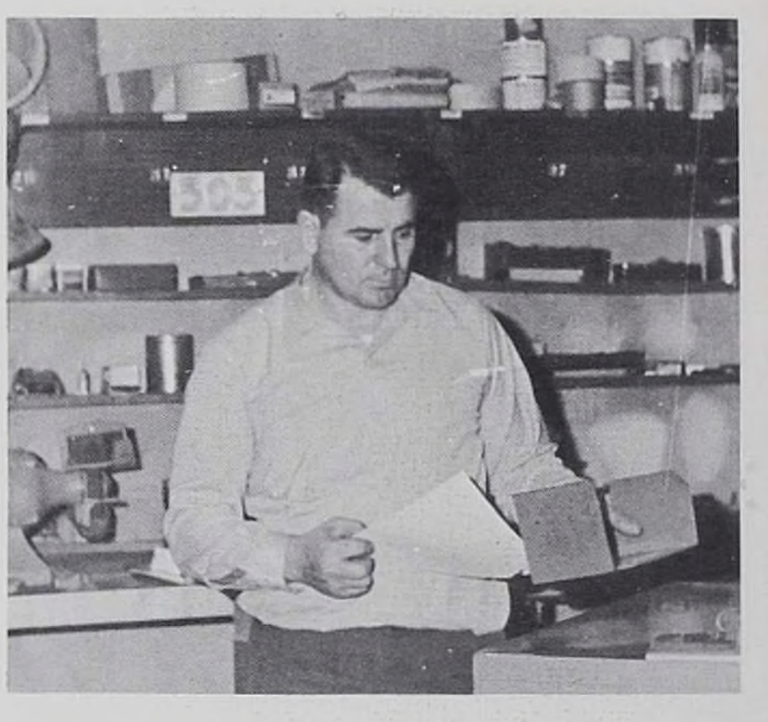

Mr. Stephan Proszenyak
Maintenance

Palermo, Anthony
Parenti, Richard
Parisi, Charles
Parker, John

Parkes, William
Parrilli, Chris
Pavone, Joseph
Pedicone, Michael

Pedrigi, Michael
Pedrigi, Richard
Pekron, Phillip
Pelletier, Daniel

Pelletier, Stephen
Penuela, Mario
Peon, George
Peters, John

Picchetti, James
Picone, Chris
Pierce, Daniel
Pierce, John

Pieroni, Louis
Pietryga, James
Pietryga, Tom
Pill, Gregg

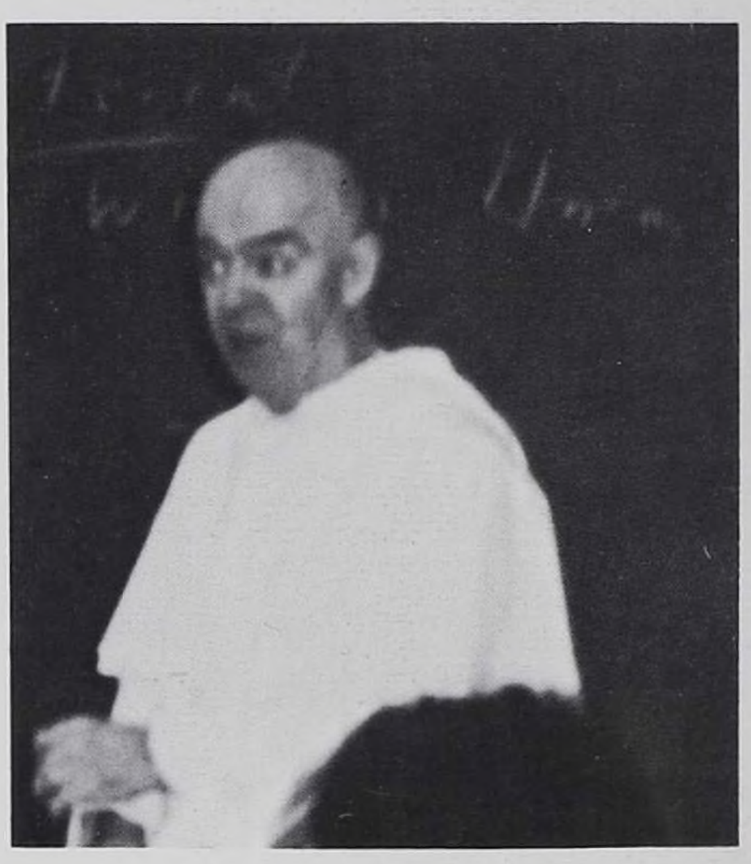

Fr. James Regan, O.P., M.A.
Religion

Mr. Norman Rogowski, A.A., B.S.,M.S.
Freshman Counselor, English, Football

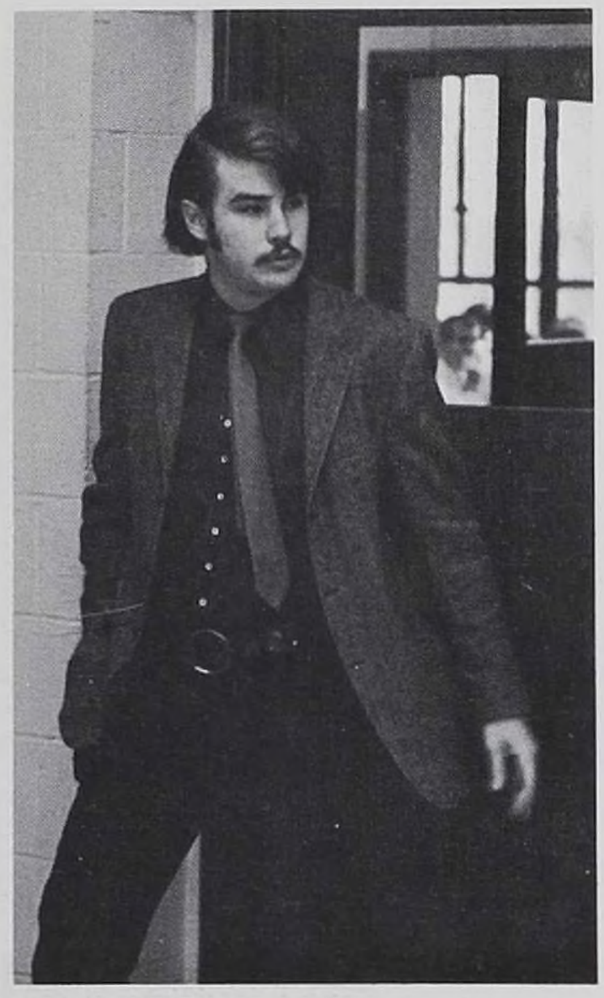

Mr. Thomas Sinnott
Visual Communications Vis. Com. Club

Piha, John
Pipal, Faustin
Planek, Charles
Ply, John

Podlasek, John
Polk, Daniel
Polk, Michael
Ponzio, Peter

Pope, Mark
Powers, Edward
Powers, Richard
Proutsos, Spiro

Prunty, Francis
Quinn, Thomas
Quirk, John
Rago, John

Raineri, Luciano
Rante, John
Rascia, Ronald
Reedy, Philip
Reedy, Richard
Reinhardt, Scott
Rettig, Robert

Reynolds, James
Richter, Peter
Ricciardi, Michael
Rigali, Joseph
Riordan, Michael
Riordan, William
Roehl, Steve

Roehl, Thomas
Roeser, Mark
Ryan, William
Romiti, Mark
Rooney, Robert

Rooney, Robert
Rosemeyer, Robert
Roszel, Andrew
Rotta, Louis
Ruddy, Thomas

Ruddy, John
Ruggio, David
Ruh, William
Rullo, Francis
Russ, Robert

Rutt, Lawrence
Rutz, David
Ryan, John
Ryan, Larry
Ryan, Timothy

Mr. Donald Ross
Sociology, Line coach

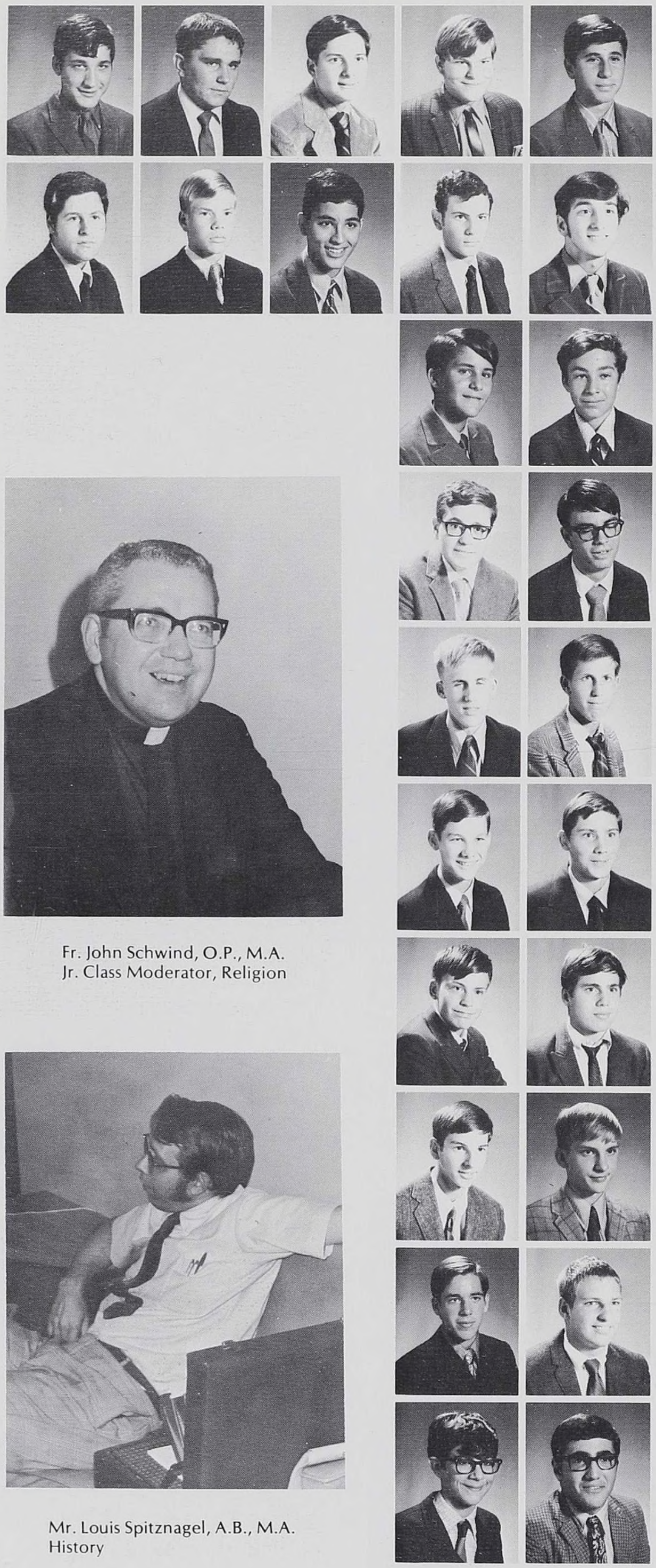

Rybarski, Joseph
Rydzewski, Larry
Ryske, Paul
Sabaini, David
Sackett, Daniel

Salerno, Frank
Sands, Michael
Saplenza, G.
Sarley, Bernard
Sassetti, Robert

Sassu, George
Scalise, Peter

Scarlata, James
Scherrer, Steve

Schloderback, Lou
Schloderback, Robert

Schmidt, Mark
Vail, Andrew

Schroeder, Michael
Schroeder, Roy

Schuessier, Joseph
Schuessler, John
Schuler, Kevin
Schumann, Ralph

Schumann, Steven
Schuster, James
Scodius, Victor
Seiwert, Timothy

Serio, Thomas
Serpe, Fred
Shanahan, Timothy
Shea, Edward

Fr. John Schwind, O.P., M.A.
Jr. Class Moderator, Religion

Mr. Louis Spitznagel, A.B., M.A.
History

Fr. Matthias Simlik,O.P.
Sr. Religion

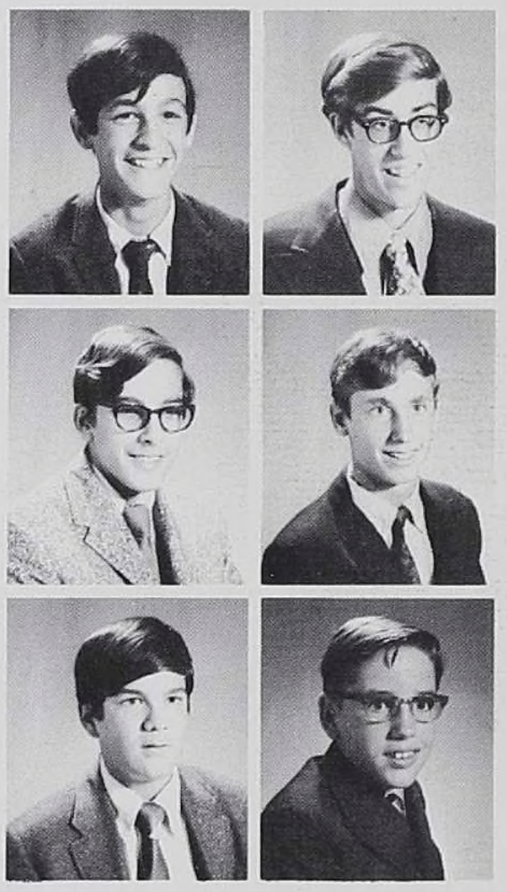

Sherlock, Dan
Sherlock, Michael
Sieja, Ralph
Sikora, Edward J.
Sikora, John

Simmons, Peter
Simpson, Malcolm
Sinnot, Stephen
Sisco, Donald A.
Slad, Thomas

Slattery, James
Slott, Thomas
Smith, Brian
Smith, Greg F.
Smith, Justin

Soriano, Michael
Spadavecchio, J. D.
Spear, Paul
Spahn, David
Specht, John

Spehn, Richard
Spina, Francis

Stachnik, Anthony
Stange, Bob

Staszak, Thomas
Stefek, Michael

Stepnowski, Thomas
Stevens, Frank

Strening, Peter
Strening, Thomas
Sullivan, Dan
Sullivan, Joseph F.

Sullivan, Mark
Sullivan, Michael
Sveula, Roy
Swanson, Thomas

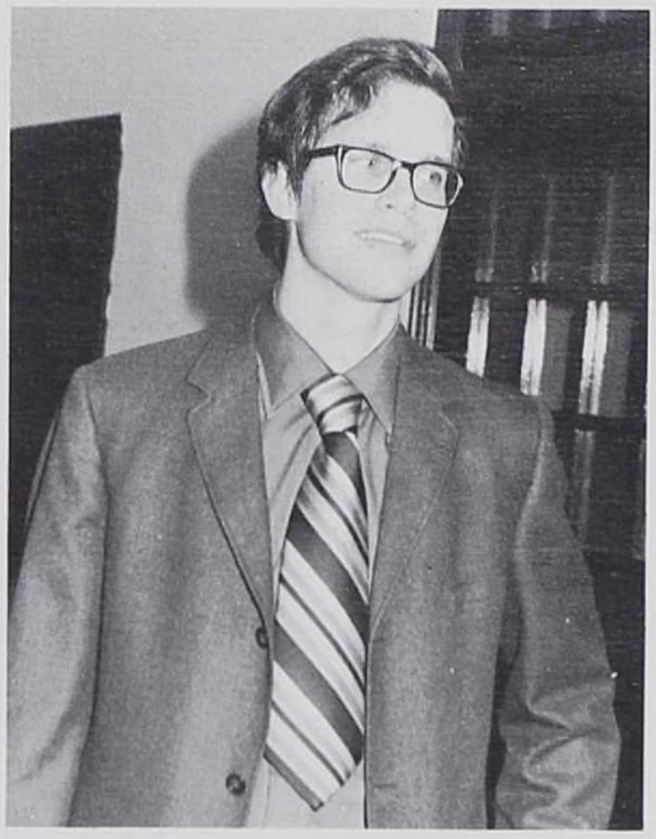

Mr. George Staudemeyer, B. A., M. A.
Latin

Mr. John Thallemer, B. A.
History, Economics, Bookstore

Mr. Roger Strimpel, B. S.
Math

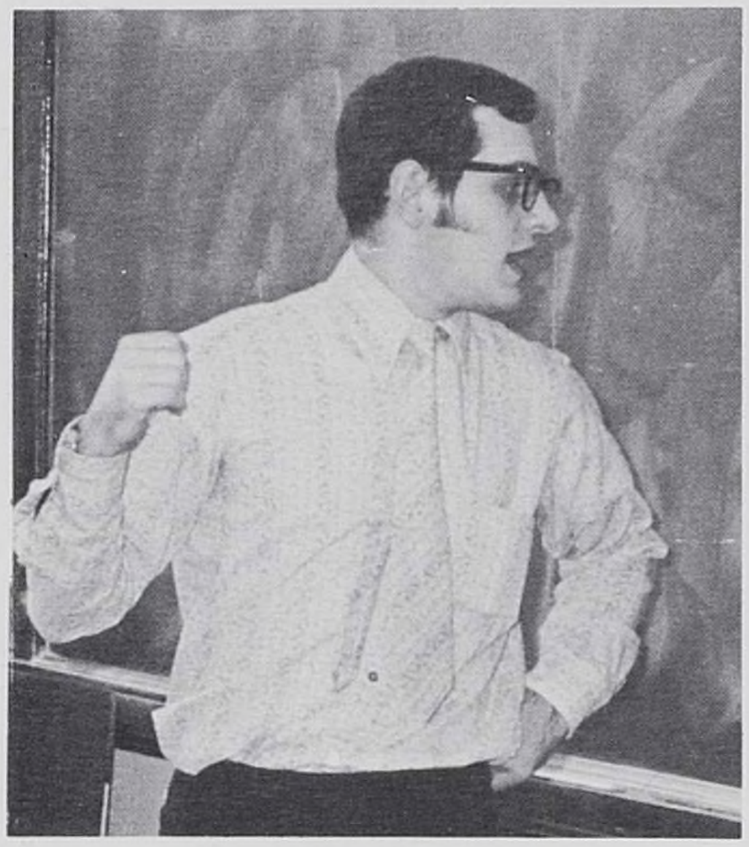

Mr. John Zuccato, B.A.
History

Szyolowski, Glenn
Taglia, Terry
Talianko, Robert
Tamosiunas, Vic

Tapline, George
Tauscher, Guy
Taylor, Gary
Taylor, Gregg

Tedesco, Dominic
Termion, Mark
Thomas, James
Thomas, Jeffrey

Thoner, Steve
Tirio, Louis
Tobin, Daniel
Tobin, Gerard

Tobin, Pat
Tobin, Robert
Tobin, William
Todd, Dan

Todd, Timothy
Tomassi, Randall
Tortorella, Scott
Trauth, Pete

Treichel, Thomas
Trifone, William
Trobiani, Terry
Taucco, Matthew

Tryba, Danny
Tryba, Tim
Turus, Wayne
Twomey, David

Tyrrell, William
Urban, Steven
Urgo, Guy
Urgo, Michael

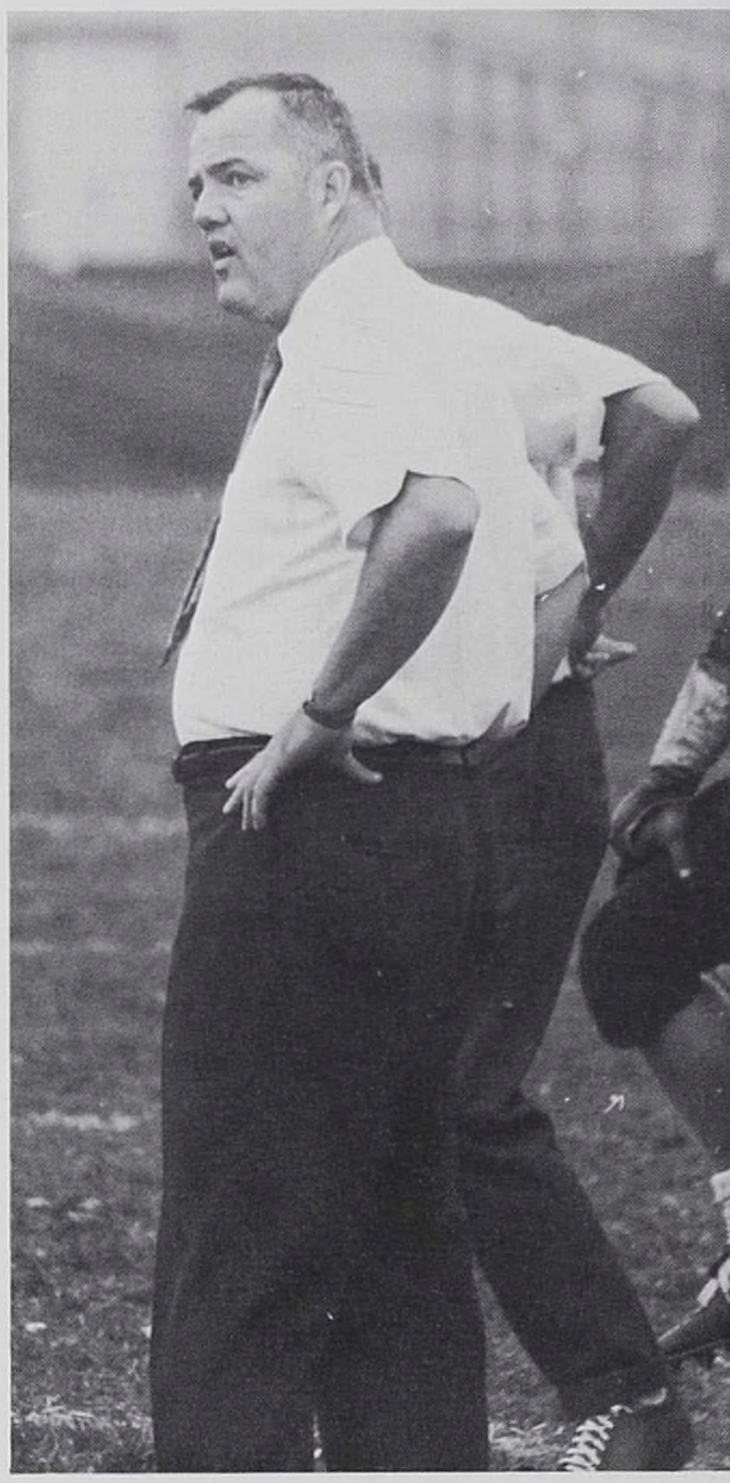

Mr. Leonard Tyrell
Football, Head Coach

Mr. George Wendt, B.A.
English

Vail, Mark
Vanides, Jim

Vanoer, Robert
Venetucci, James

Vincenti, James
Vilim, Peter

Vitale, Michael
Vittori, Mark

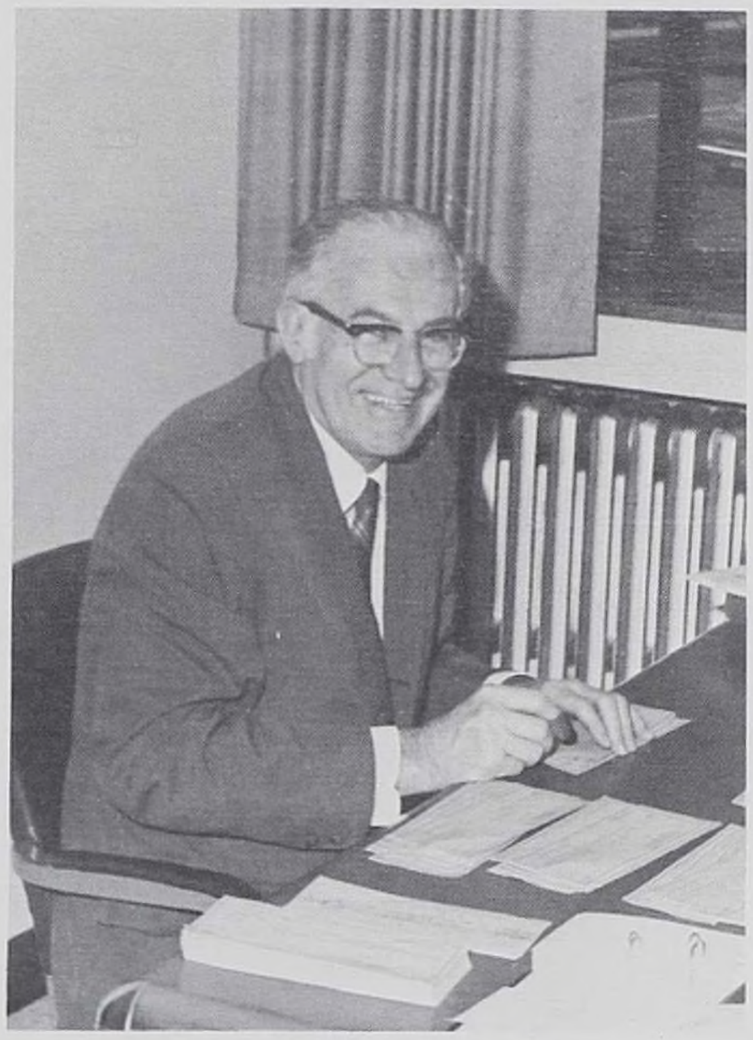

Mr. Robert Woods
Business Adm.

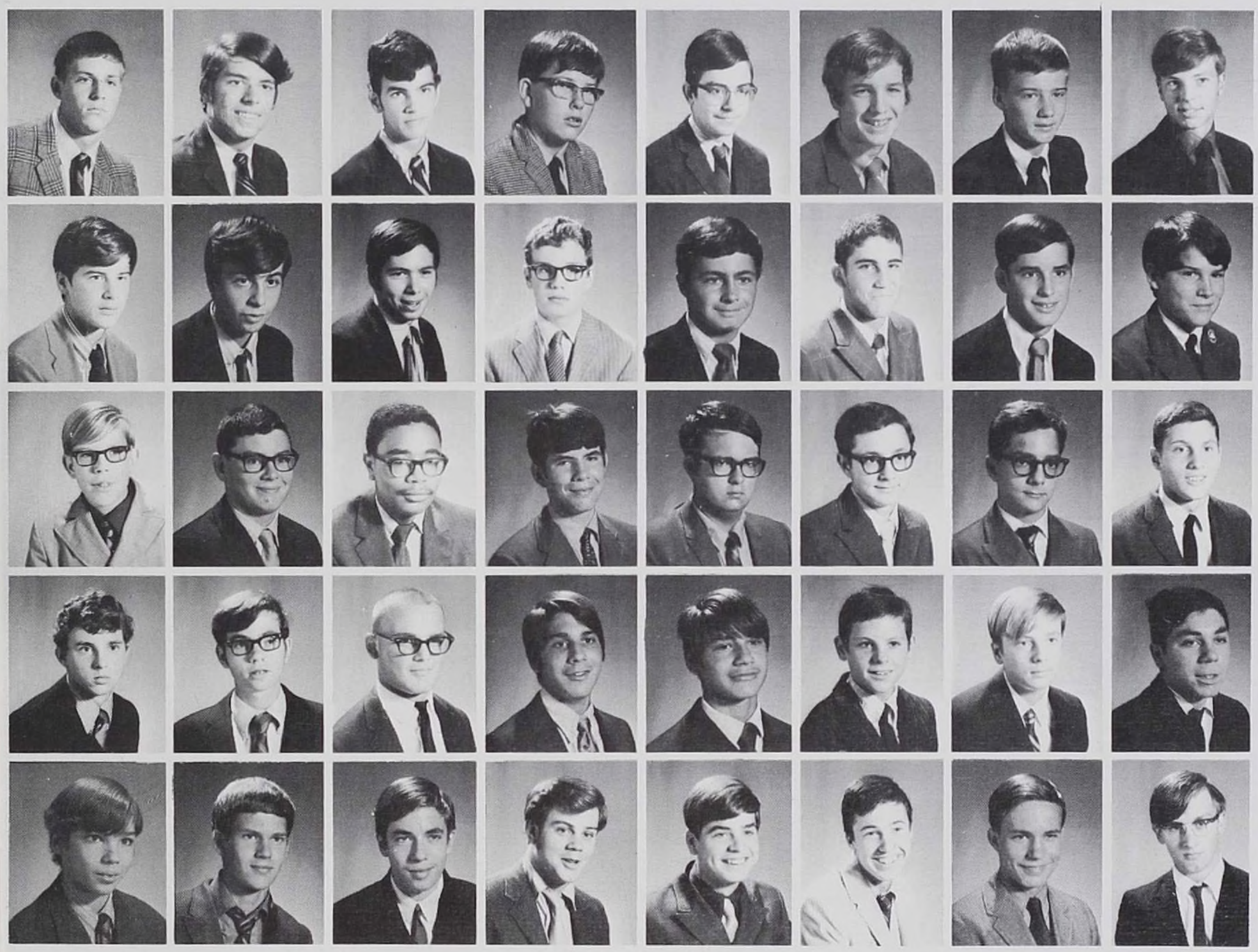

Vrechek, Paul
Wagner, Donald
Ward, John
Walker, Gerald
Wallach, Andrew
Wallach, Kevin
Walsh, Harry
Walsh, Richard

Walsh, James
Walter, Edward
Walter, Richard
Welden, Paul
Wert, Lawrence
White, Greg
White, Jerome
White, Michael

White, Murray
White, Patrick
Williams, Douglas
Wilsey, Pat
Winters, William
Wolande, Charles
Wolande, Eugene
Wolfe, David

Woodlock, Daniel
Wrenn, Thomas
Wysopal, David
Yeksigian, John
Yeksigian, Peter
Zaccardi, William
Zak, Allen
Zanoni, Pierre

Zaremba, Tony
Zdarsky, George
Zelenka, Alex
Ziebell, Herman
Ziegenhorn, Marty
Zielinski, Allen
Ziganto, Joe
Zika, Charles

Zika, John
Zimmerman, Byron
Zimmerman, Tom
Zurzolo, John
Zygas, Vytenis

Unphotogenic:
Connerty, Thomas E.
Biggio, John F.
Braheney, Michael
Golden, Timothy James
Koridek, James B.
Rupp, Paul R.
Russ, Henry E.
Young, Terrence J.
Ashley, William F.
Bowen, Stephen A.
Allen, Michael P.
Halloran, Michael J.
Mathias, David W.
Mengler, Clarence S.
McCarthy, Brian P.
Meltzer, George G.
Milunas, Vytenis A.
Raleigh, John J.
Sabatino, Richard F.
Trucco, Joseph J.
Alsauskas, Vincent P.
Caporale, Charles R.
Ciaglo, Donald J.
Chlipala, James J.
Craig, William R.
Cunningham, John F.
Alves, Joseph E.
Kurtz, John M.
Malcak, Scott A.
Mennella, Vincent J.
Messina, Blase S.
Romano, Daniel M.
Schmiege, David P.

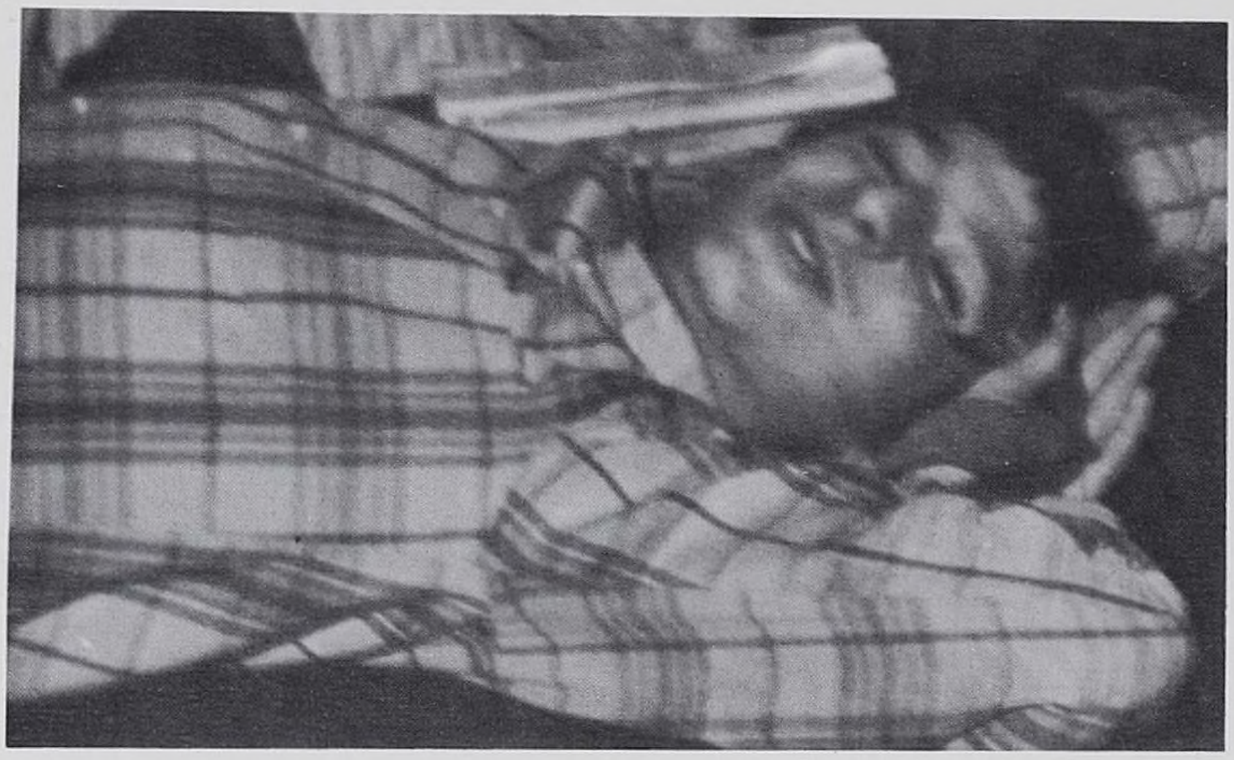

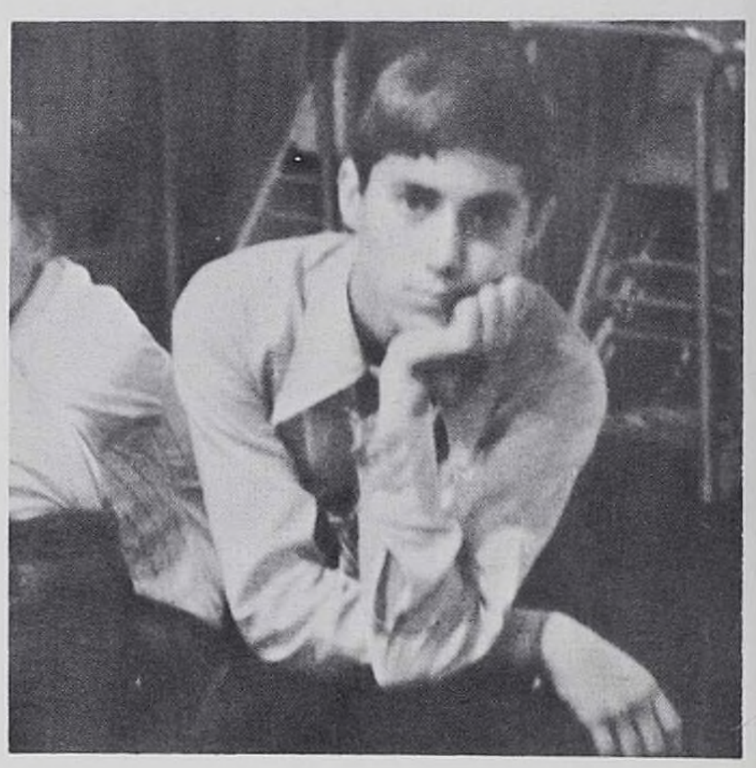

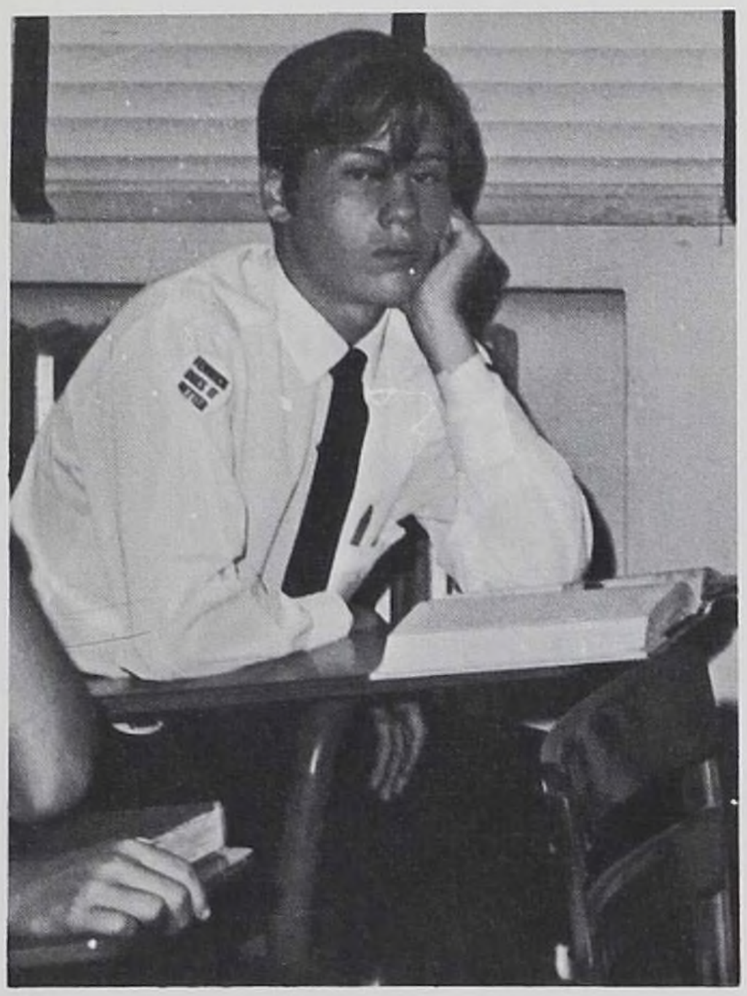

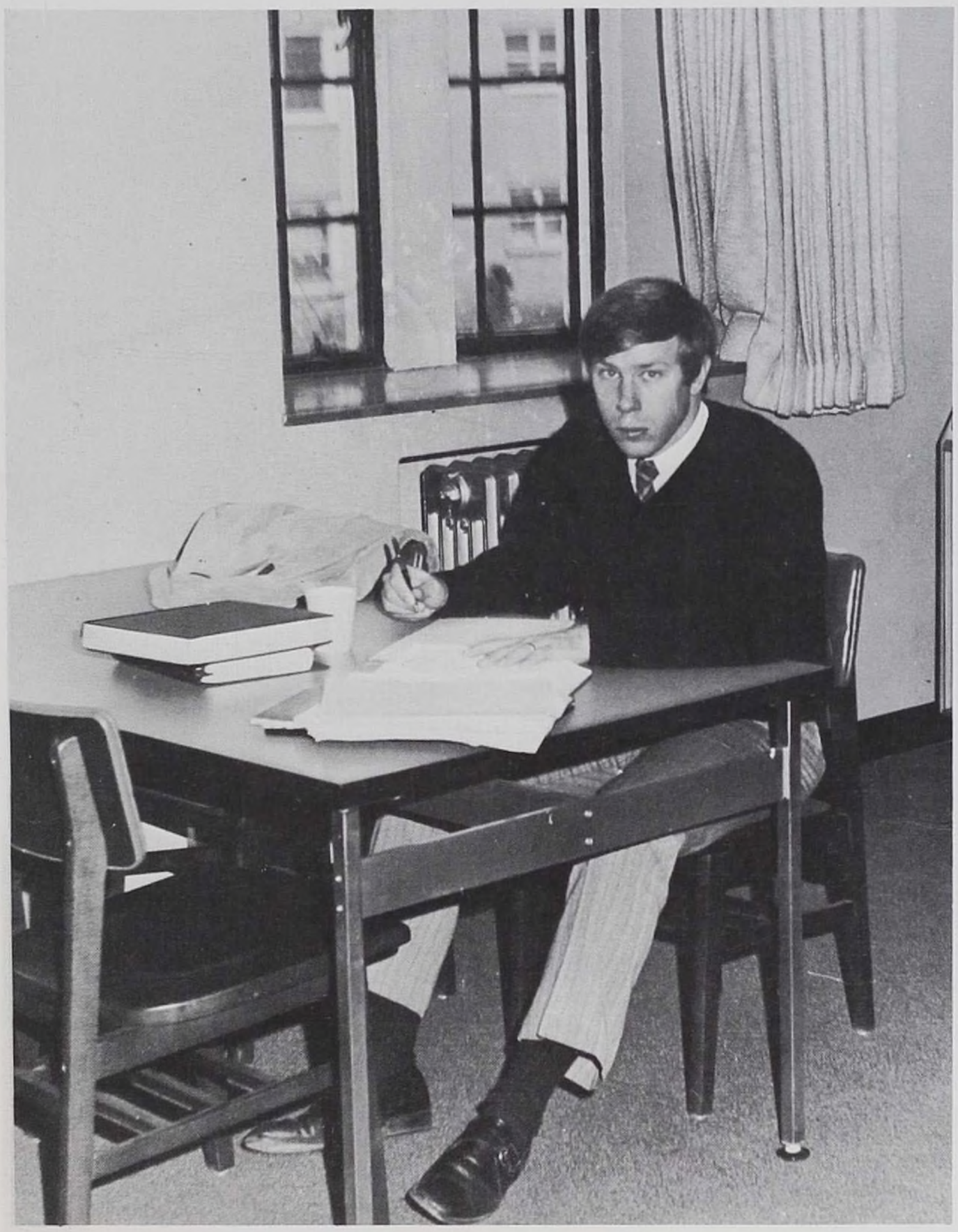

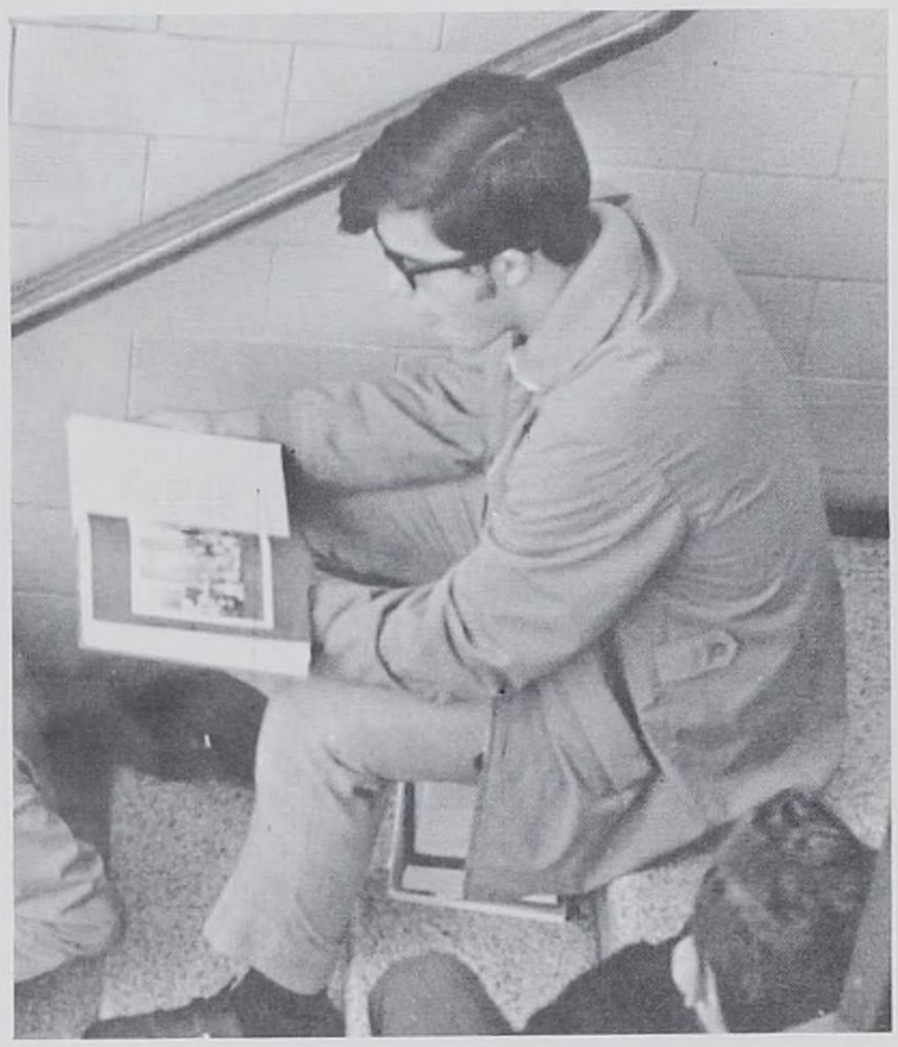

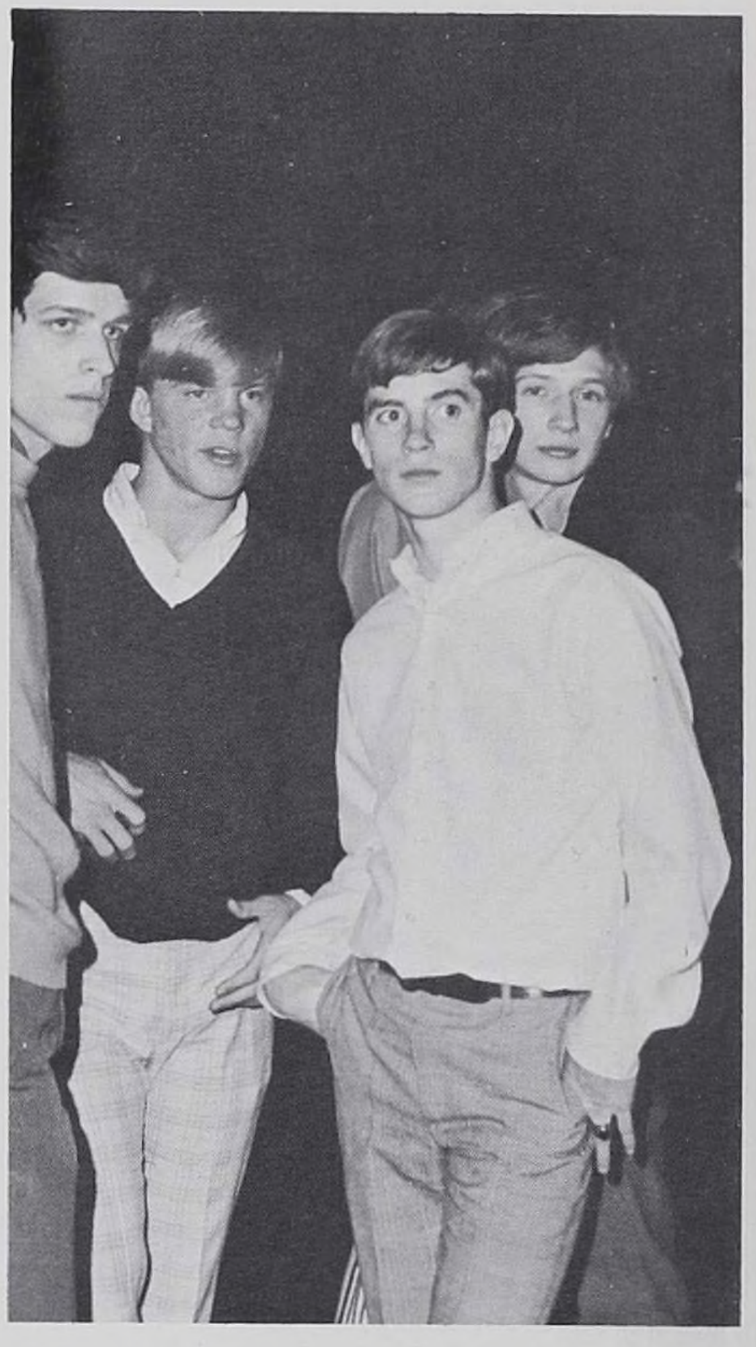

Fr. Peter Witchousky, O.P., M.Th.
Religion

Mr. William Shay
Athletic Instructor

Fr. Gerald Halloran O.P. M.T.
Guidance Counselor.

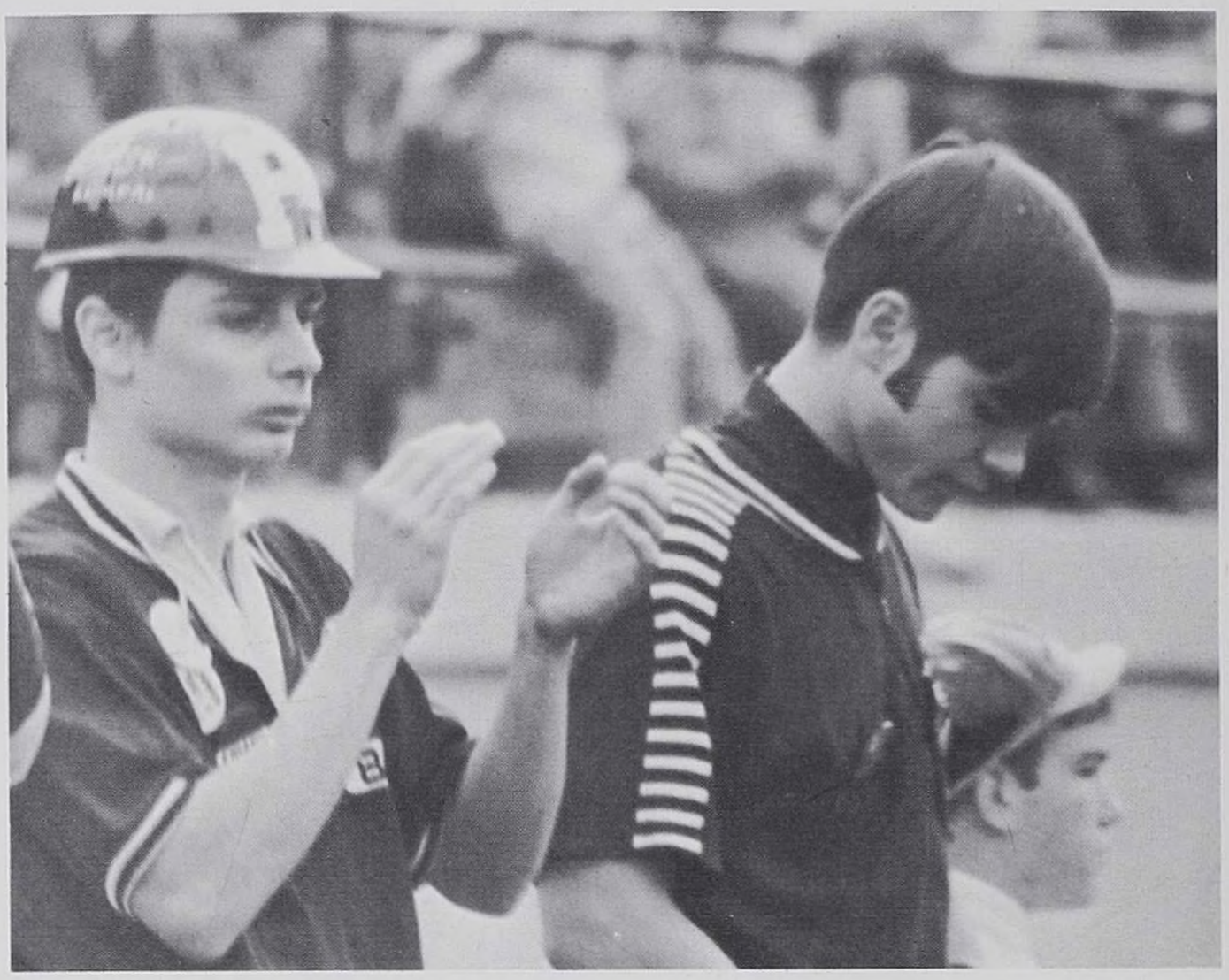

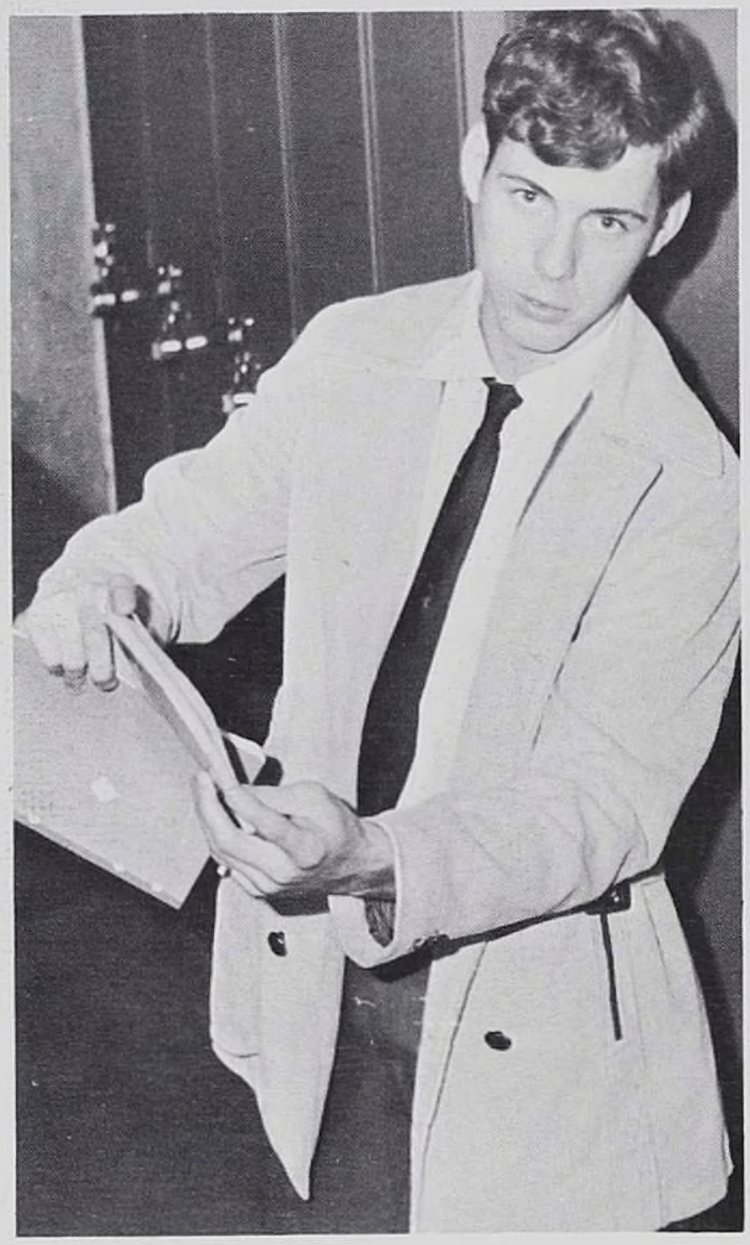

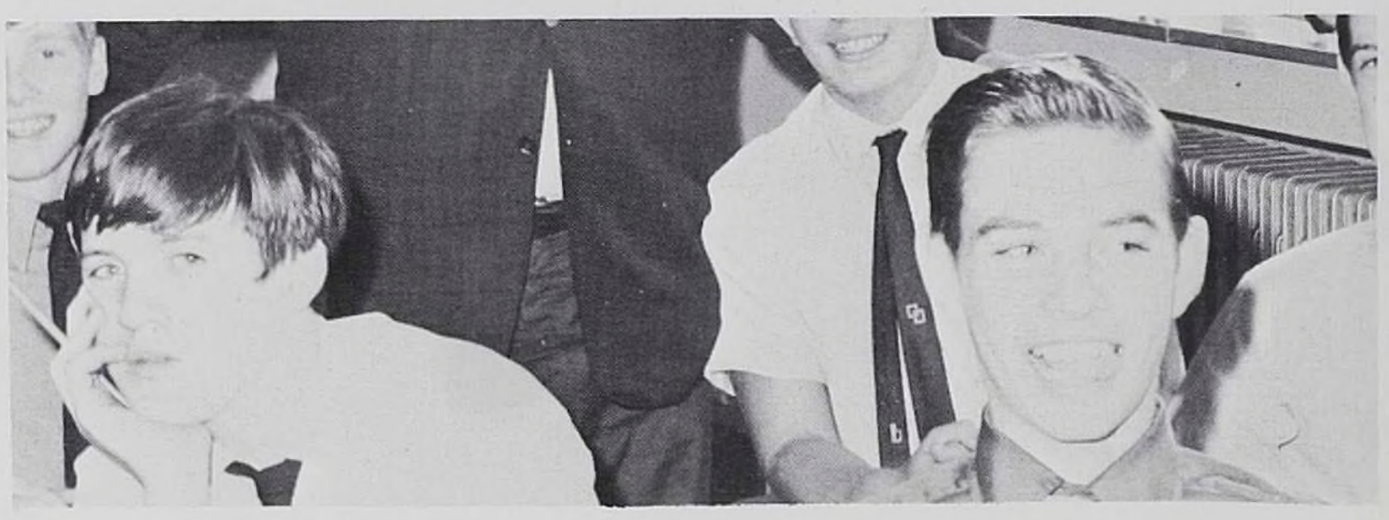

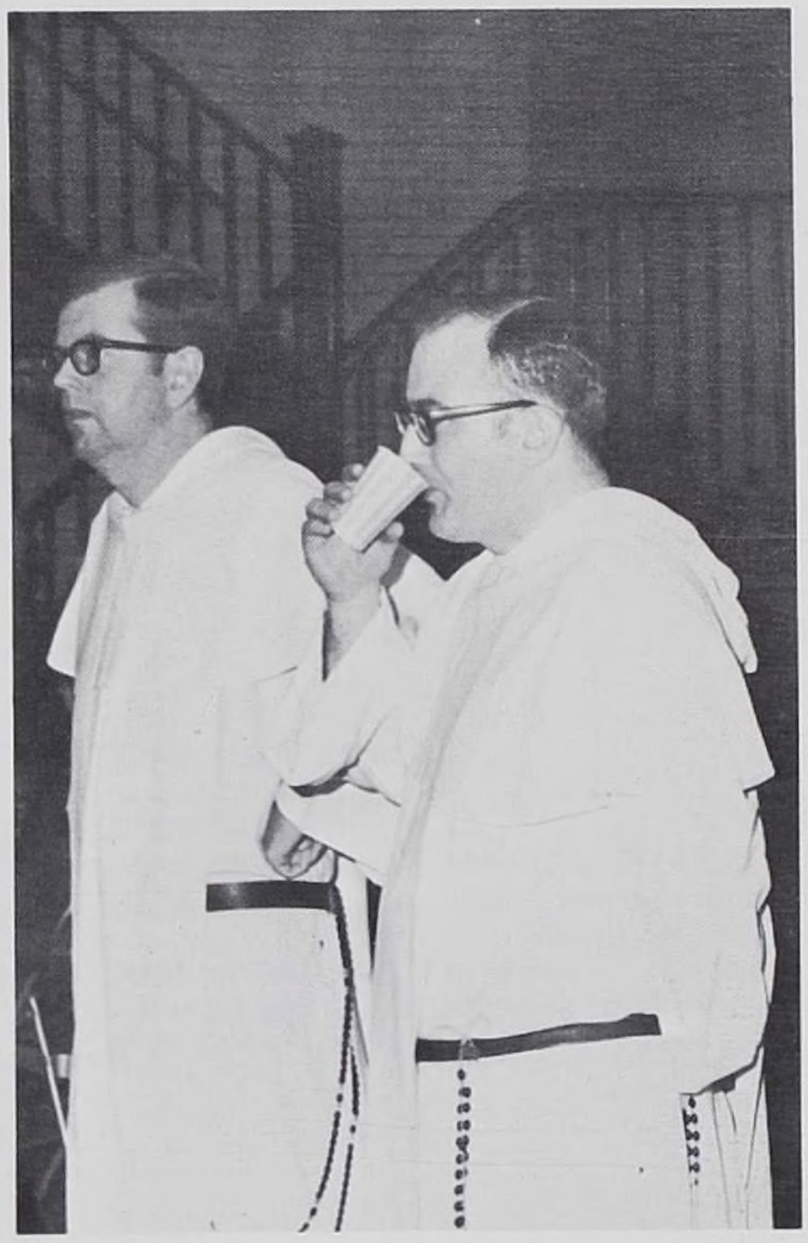

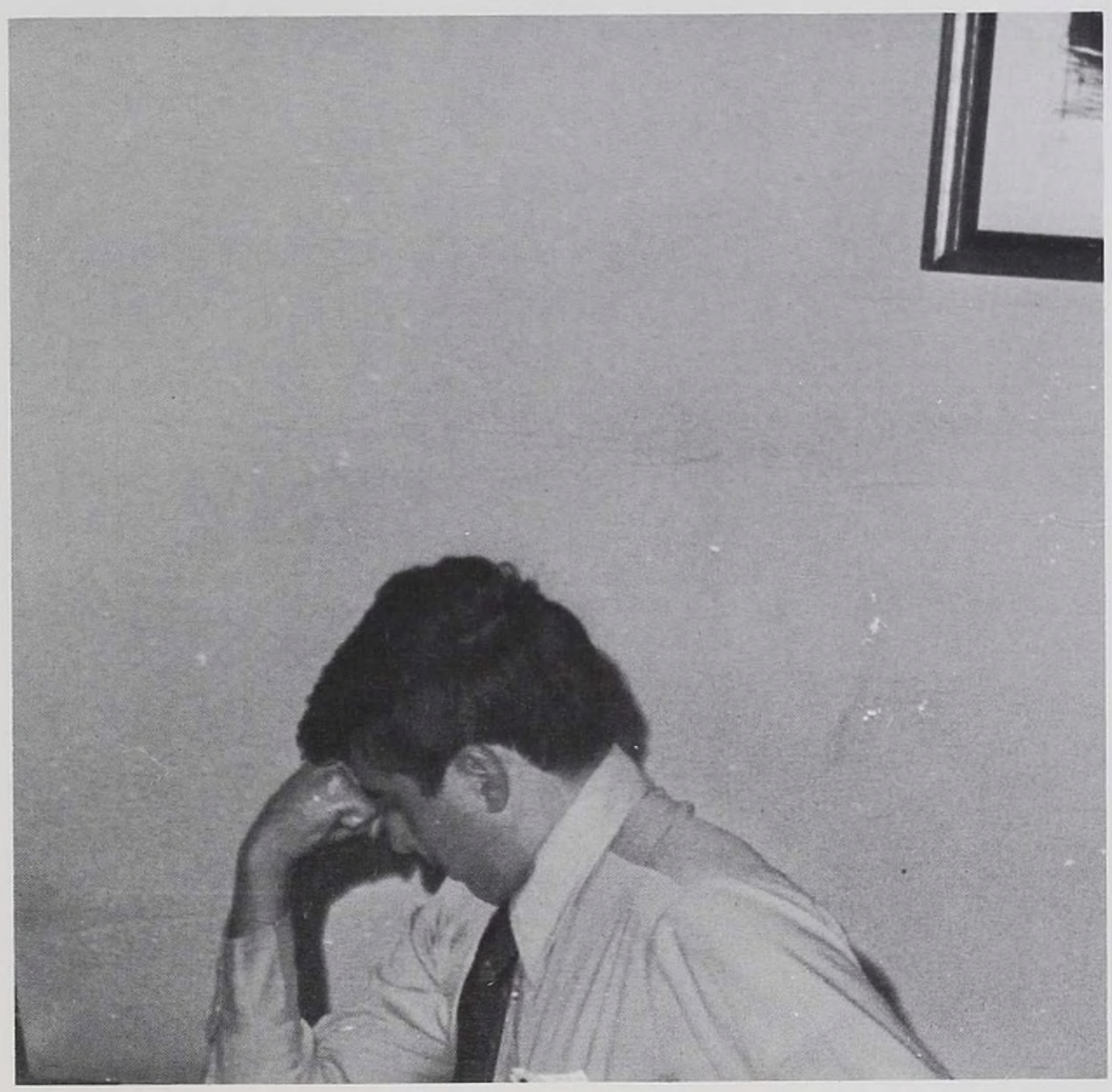

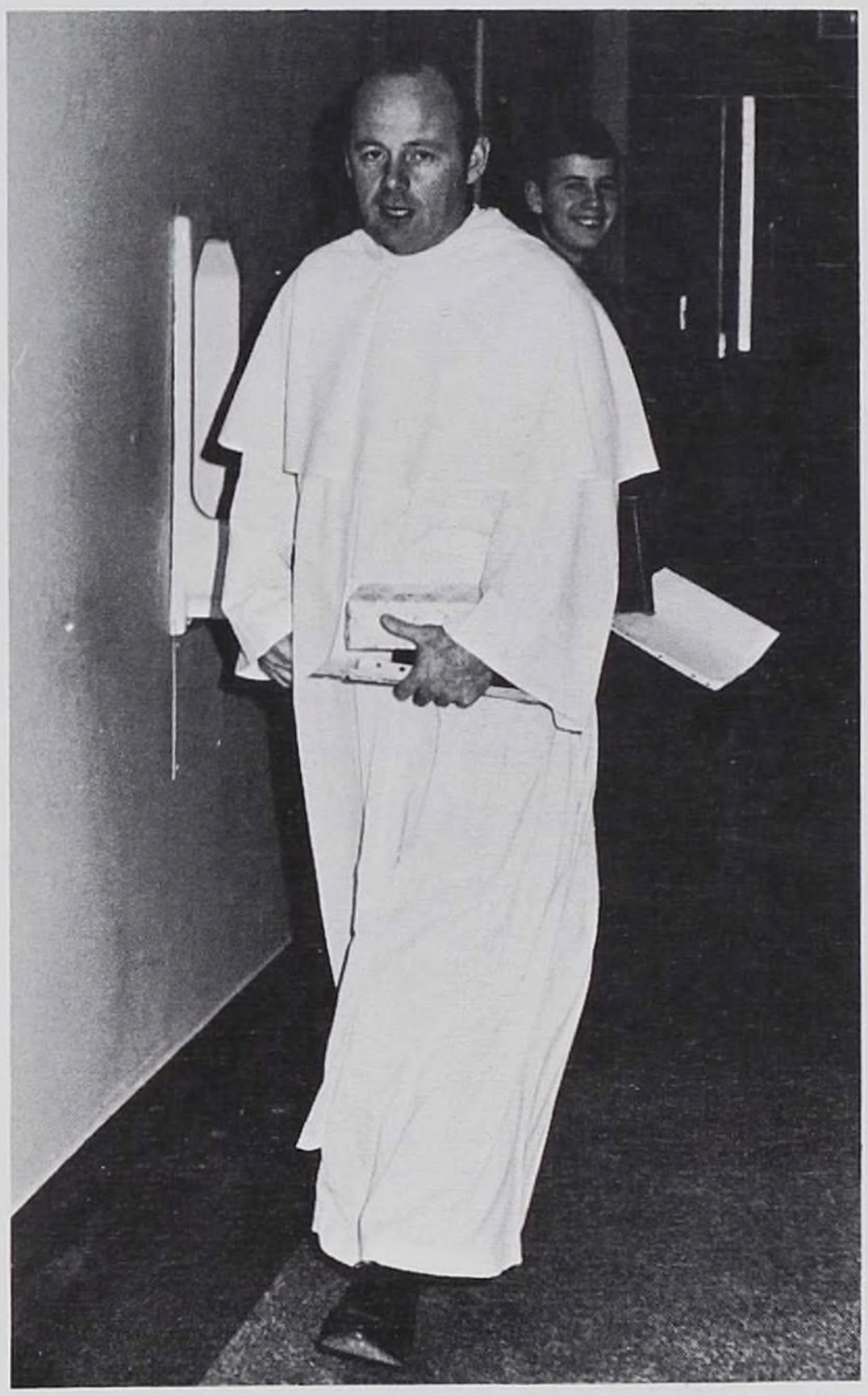

Fr. Kilian J. O'Malley O.P., A.B. M.A.
Sr. Religion.

Row 1
MARIO J. ABBATACOLA
Berwyn; Intramurals 1,2,3,4; Football 1; Hockey 1; Confraternity 2,3.
RONALD D. ABRAYTIS
Melrose Park; Tutoring 4; Camera Club 1; Chess Club 1,2; Human Relations 4;
JACK N. ACKERMAN (no picture)
Elmhurst; Tutoring 4; Chess Club 1,2; Intramurals 1, 2,3;
SCOTT JOHN AMBERS
Elmwood Park; *Blackfriars* 4; Tutoring 3,4; Visual Communication Club 4, Human Relations 3,4; Intramurals 3,4; Servers Club 1; Transition 3,4; ISS Semifinalst; Confraternity 3;

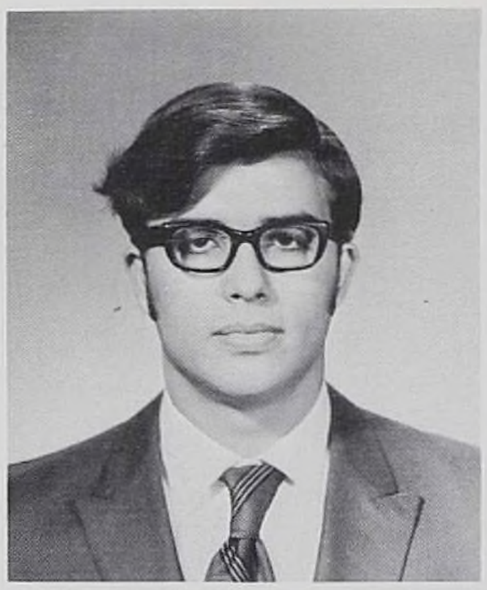
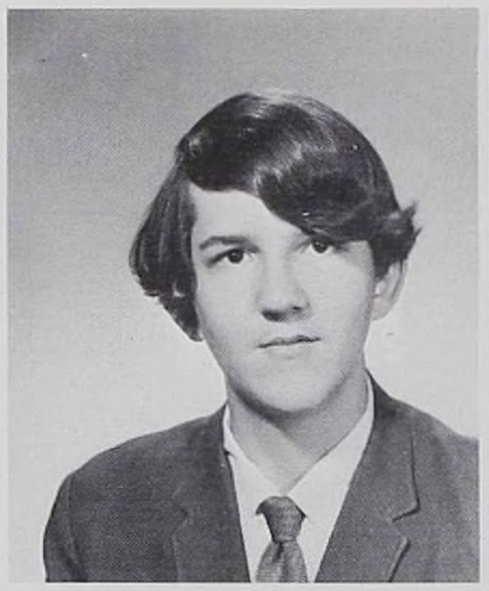
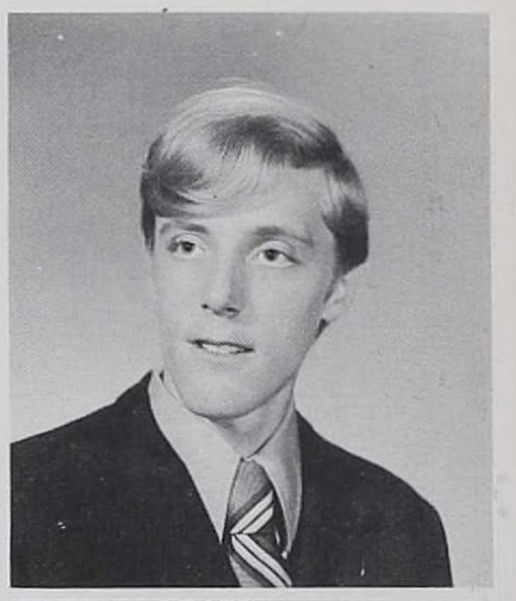

Row 2
MICHAEL P. ANTON
Stone Park;
JOHN EDWARD ARNOLD
Oak Park; Intramurals 1,2,3,4; Football 1,2,3,4;
FRANK JOHN BAKER
Melrose Park; Intramurals 2,3; Cross Country 1,2,3, 4; Track 2,3,4; ISS Semifinalist; Tutoring 3,4;

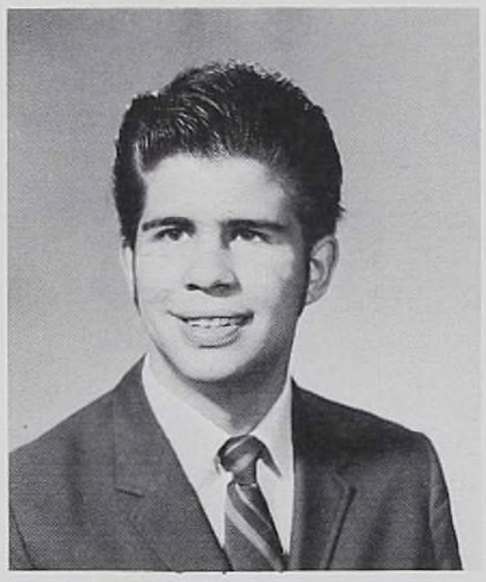
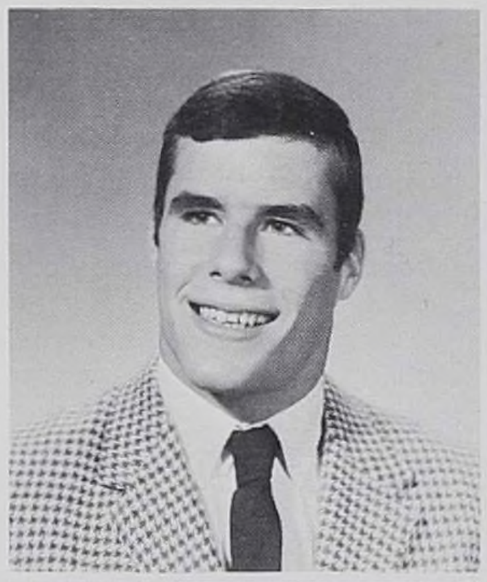
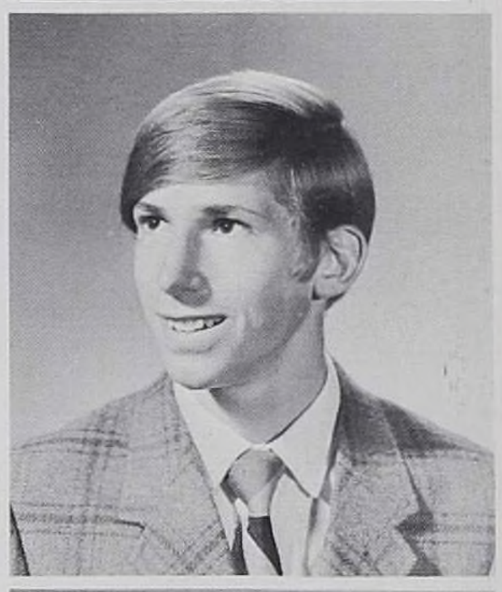

Row 3
EDWARD TOUFIK BALESH
Oak Park; Intramurals 1,2; Wick 2; ISS Semifinalist; Student Council 1;
DONALD J. BALOUN
Oak Park; Intramurals 1,2,3,4; Tutoring 4; Baseball 1;
PHILIP A. BALSAMO
Downers Grove; Popular Music Club 3,4; Computer Club 3,4; Intramurals 1,2,3,4; Chess Club 1,2,3,4; NMSQT Semifinalist;

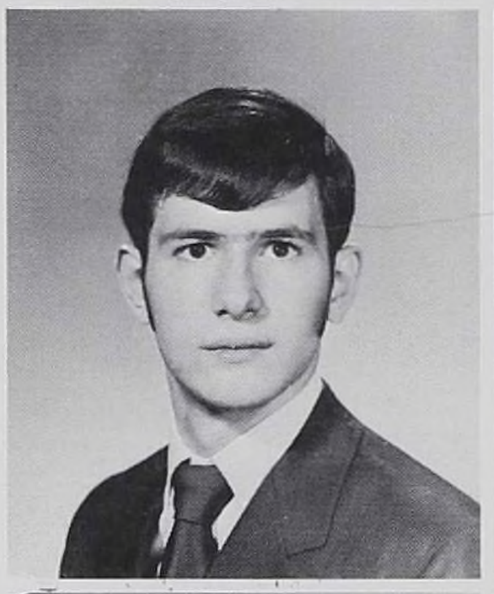
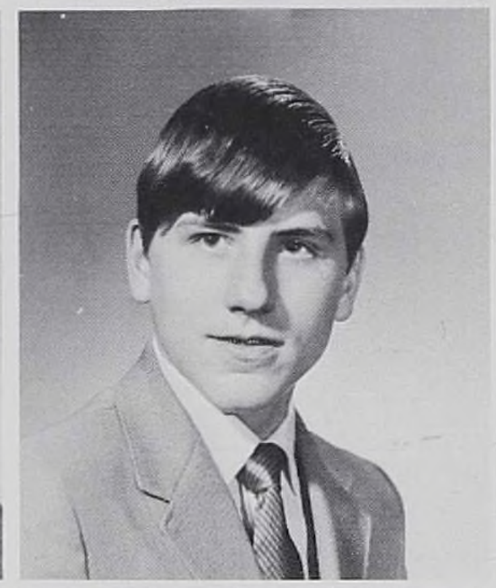
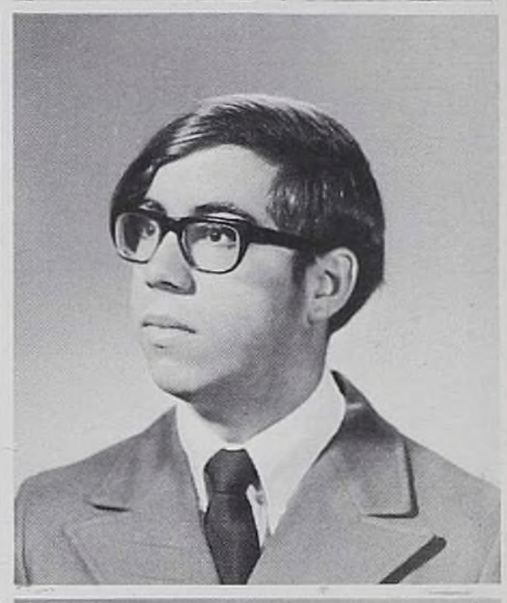

Row 4
JAMES E. BARNES
Oak Park; Tutoring 4; Intramurals 1,2;
JOHN JAMES BARONI
Chicago; Wick 1,2,3,4; Radio Club 1; Human Relations 2; Servers Club 3,4; Confraternity 2,3,4; Tutoring 3,4; Intramurals 1,2,3,4; Water Polo 1; ISS Semifinalist; Student Council 2,3; Council Committees 4; Swimming 1;
JOHN JUSTIN BEBAK (not pictured)
Chicago;
JOHN GOTFRIED BECKER
Oak Park; Intramurals 1,2,3,4; Football 1;

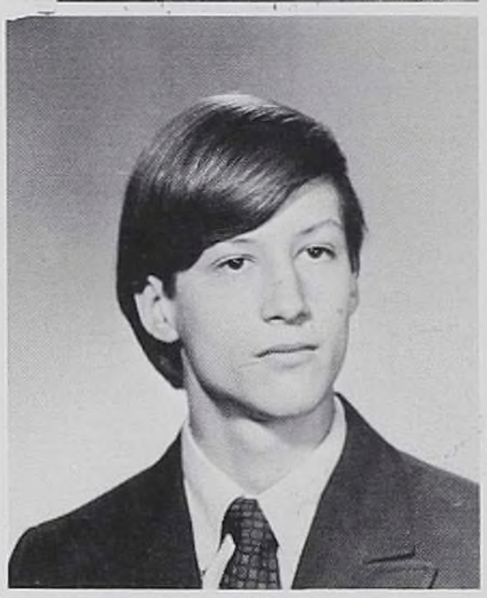
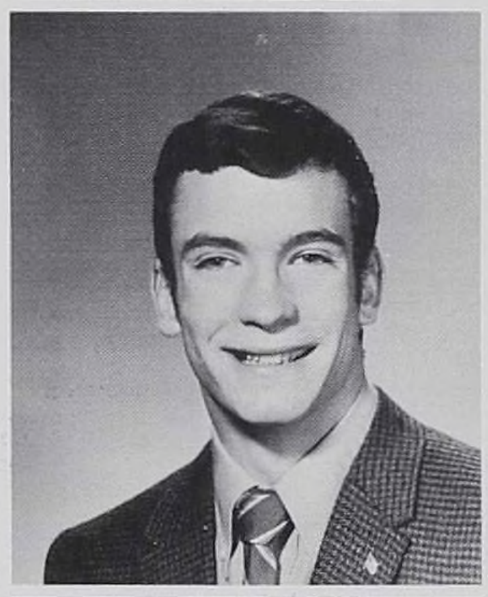
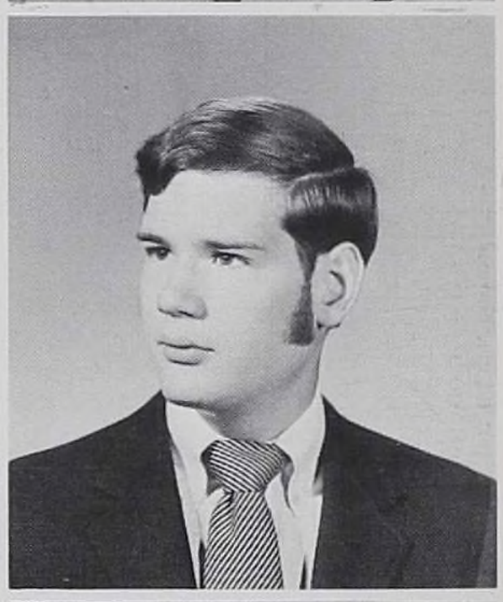

Row 5
CARY W. BEHRENDT
North Riverside; Intramurals 1,2,3,4; ISS Semifinalist; German Club 3,4; NMSQT Semifinalist; Tutoring 3,4;
JOHN A. BENAGES
Elmwood Park; Intramurals 1,2,3,4; Confraternity 2, 3,4; Servors Club — 1; ISS Semifinalist; Tutoring 3,4; Student Council 1;
DANIEL M. BETHENCOURT
Miami, Florida; Transition 4; ISS Semifinalist; Swimming 1,2,3,4; NMSQT Semifinalist; National Honor Water Polo 1,2,3,4;

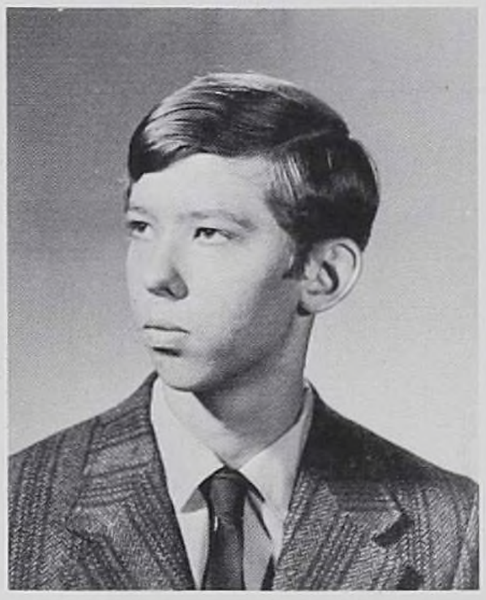
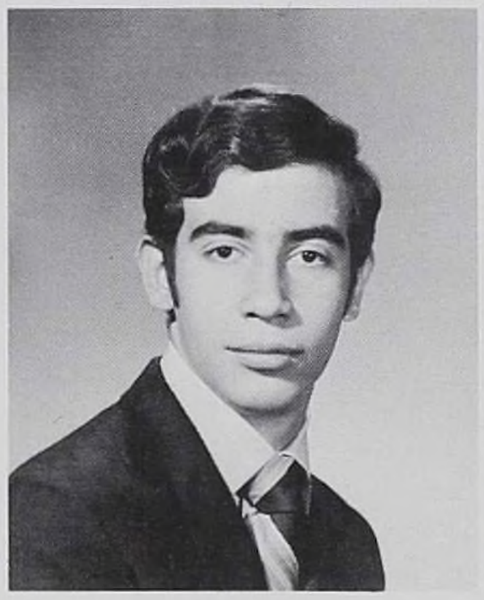
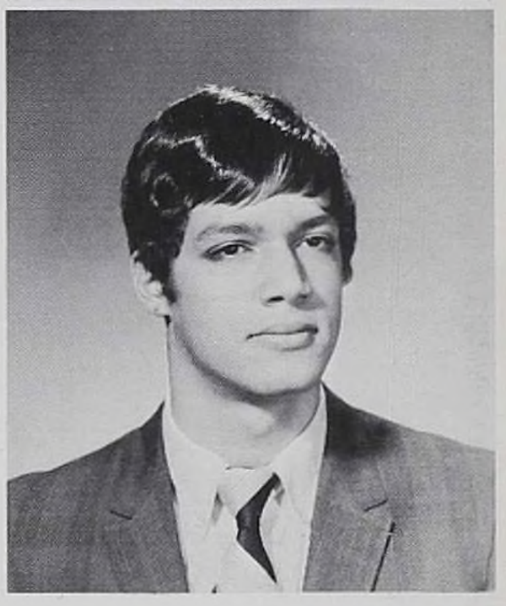

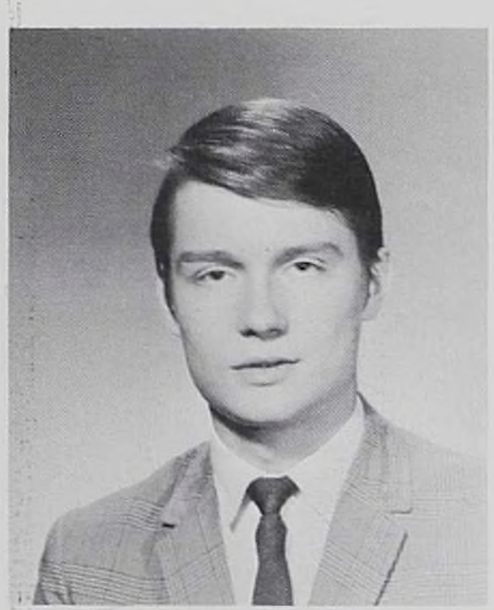
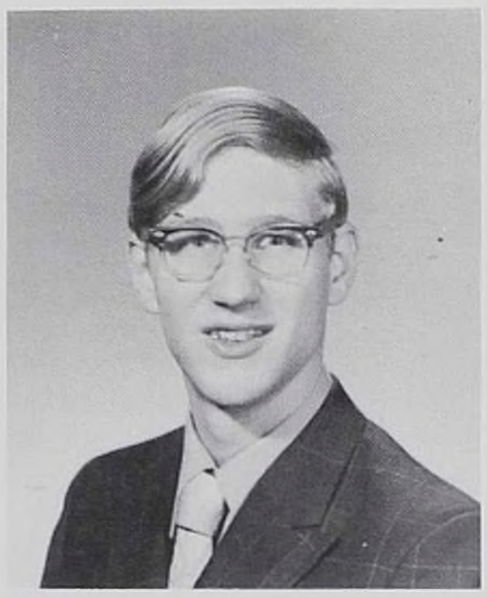

Row 1
CHARLES A. BIDUS
Brookfield;
JOHN F. BIGGIO
Oak Park;
PAUL J. BINDER
North Riverside; Intramurals 1,2,3,4, ISS Semifinalist; Computer Club 2; Swimming 1,2,3,4; Tutoring 3,4; Human Relations 3,4;

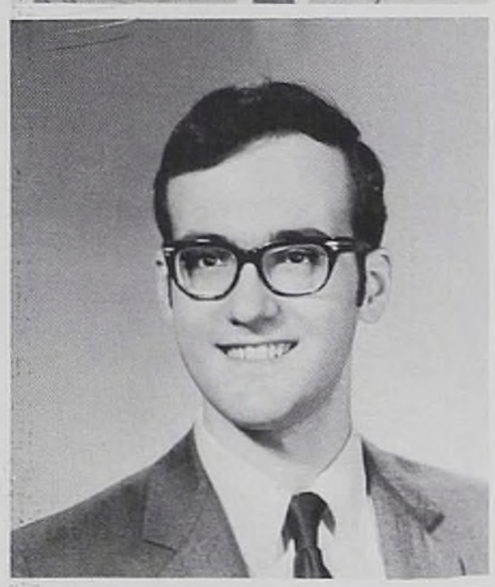

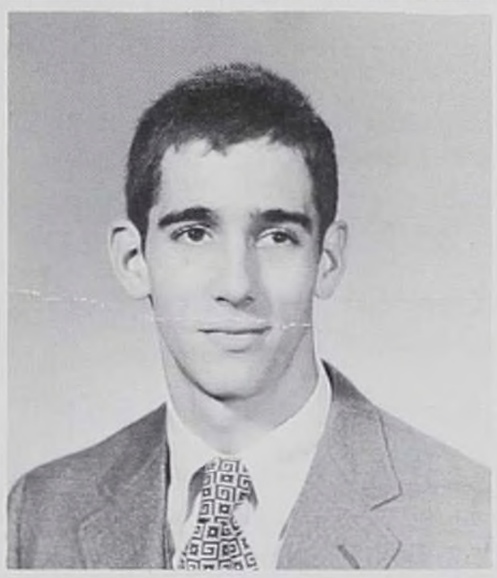

Row 2
STEPHEN J. BLAGAICH
Berwyn; Chess Club 1,2;
AUSTIN J. BOYLE
Westchester; NMSQT Semi-finalist Cross Country 1, 2,3,4; Track 2,3,4; Intramurals 1,2,3,4; Servers Club 3; German Club 3,4; ISS Semi-finalist National Honor;
DENNIS M. BRACCO
Oak Park; Intramurals 2,3,4; Wick 1; Confraternity 2; Servers Club 1,2,3; Tutoring 4; Basketball 1,3,4;

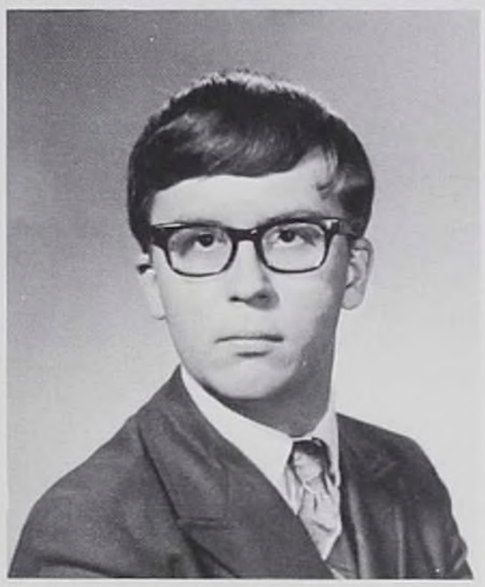
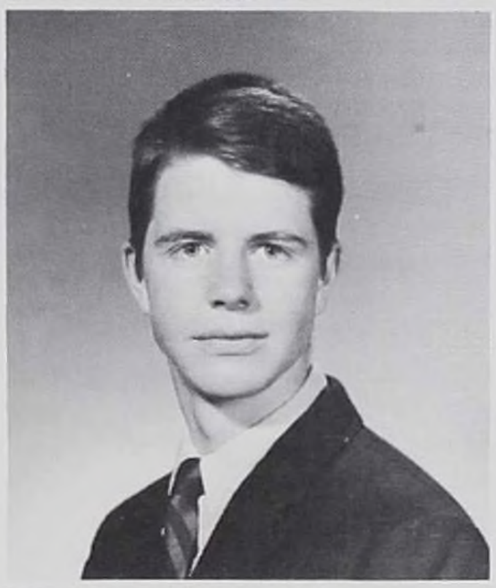

Row 3
JOHN F. BRANCEL
Cicero; Men's Chorus 1; Chess Club 1,2,3,4; Transition 3; Audio Visual Club 4; Latin Club 3,4; Intermurals 3; Talent Review 4; Alumni Assoc. 1,2,3;
ROBERT J. BRESCIA
River Forest Wick 1,2,3,4; Confraternity 2,3,4; Chess Club 1,2,3,4; Intramurals 3,4; Tutoring 3; Computer Club 3; ISS Semi-finalist;
WILLIAM JOSEPH BRESNAHAN
Oak Park
Outdoors Club 4; Basketball 1,2,3,4; ISS Semi-finalist; National Honor;

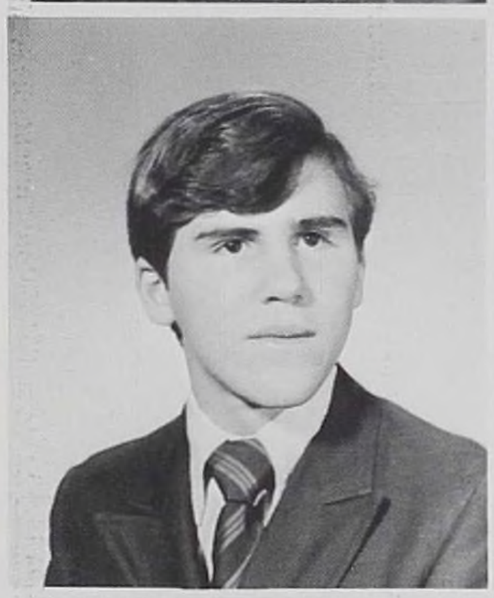
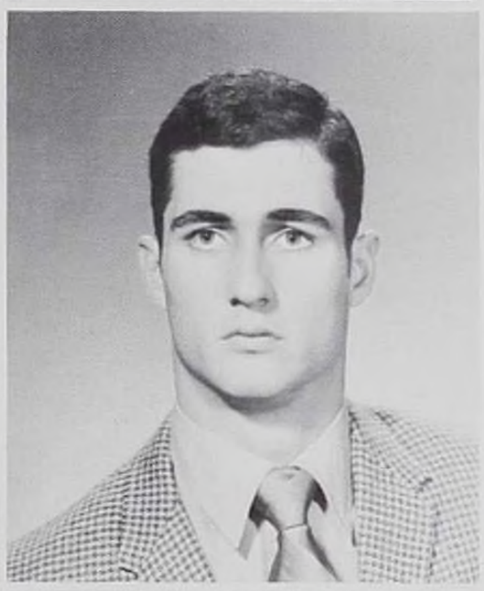
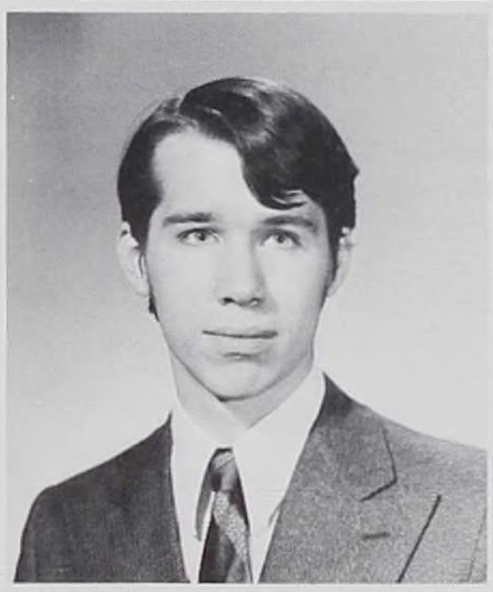

Row 4
JAMES J. BRISCH
Riverside
Intramurals 3,4;
THOMAS M. BRUNO
Downers Grove
Football 1,2; Baseball 1,2,3,4; Basketball 1,2,3,4;
MARTIN JAMES BUCCIERI
Elmwood Park
Blackfriars 3,4; Assistant Editor 4; Forensics 2,3,4; Talent Review 3,4; Drama Club 4; Stage Crew 3,4; Wick 4; Lighting Director 4; Swimming 1; Human Relations 2; Summer Production 4;

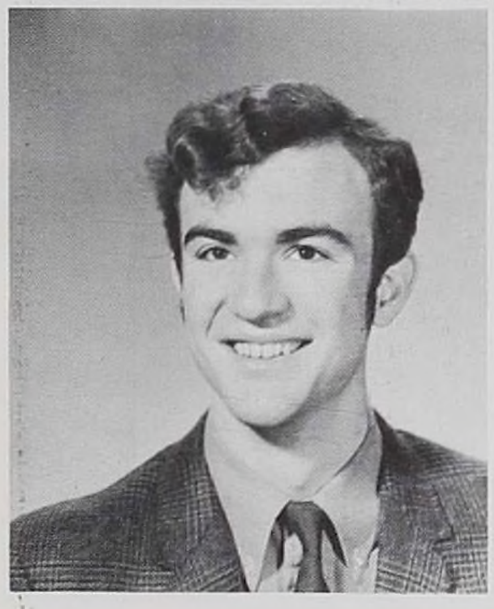
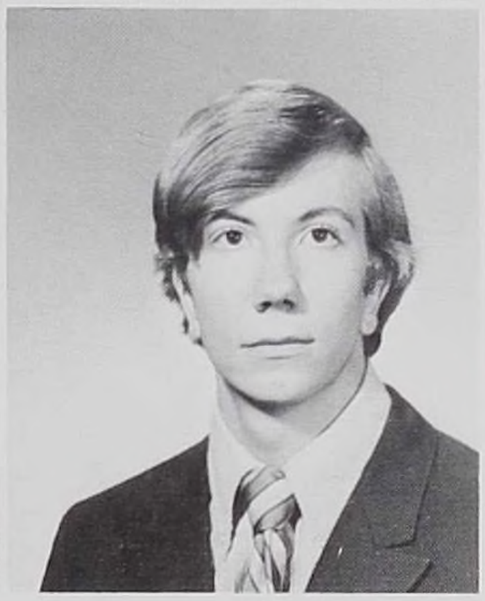

Row 5
THOMAS DAVID BYRNE
Chicago; Debate & Forensics 1,2,3; Talent Review 3; Tutoring 3,4; Band 1,2; Confraternity 3,4;
DENNIS J. CALLAHAN
River Forest
Blackfriars 4; Transition 4; Talent Review 3; Stage Crew 3; Human Relations 4; Tutoring 4; Swimming 1;
ROBERT M. CATON
Forest Park; Intramurals 1,2,3,4; Football 1;

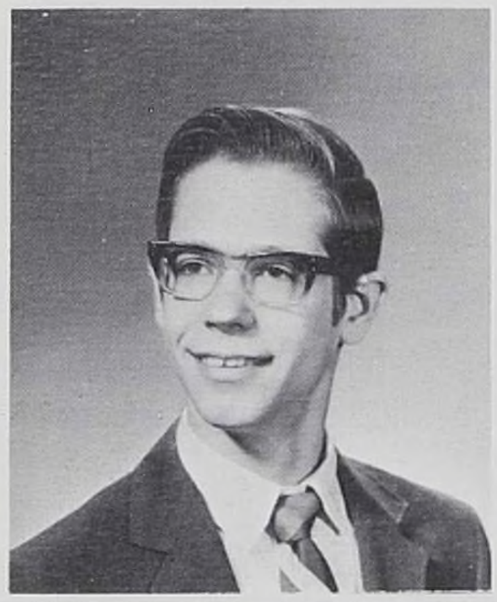

THOMAS W. CHRISTIANSON
Berkeley; Wick 2,3,4; Vis-Com 4; Computer Club 4, Intramurals 1,3,4; Cross Country 1; NMSQT Semi-finalist; Illinois State Scholarship.
RALPH R. CIMINO
Melrose Park; Intramurals 1,4; Baseball 2.
BRIAN E. CLARKE
Oak Park; Intramurals 3,4; Basketball 1,2,3; Popular Music Club 3,4.

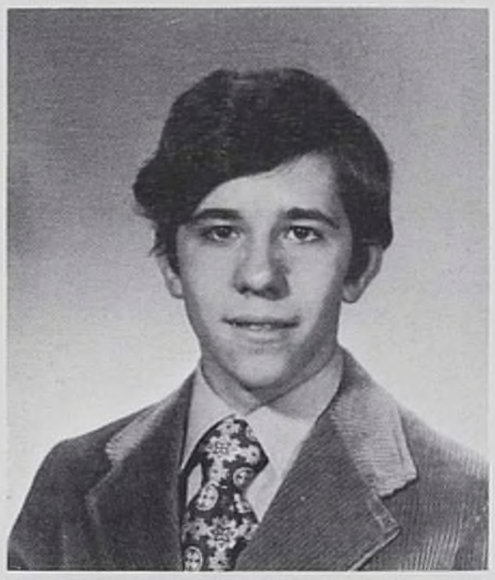

Row 2
DENNIS M. COLLINS
La Grange Park; Talent Review 3,4; Stage Crew 3,4; Human Relations 3,4; Intramurals 1,3; Popular Music Club 3; Illinois State Scholarship; NMSQT Commendation.
THOMAS P. COLLINS
Talent Review 4; Stage Crew 1,2; Intramurals 1,2,3,4; Hockey 1,2,3,4; Athletic Manager 1,2.
JOHN G. COMISKEY
Oak Park; Wick 3,4; Talent Review 4; Radio Club 1; German Club 3,4; Tutoring-3; Priory Scholars 1,2; Computer Club 2,3,4; Intramurals 1,2,3,4; NMSQT Semi-finalist; Illinois State Scholarship; National Honor; Councilman 4, Council-Committees 4.

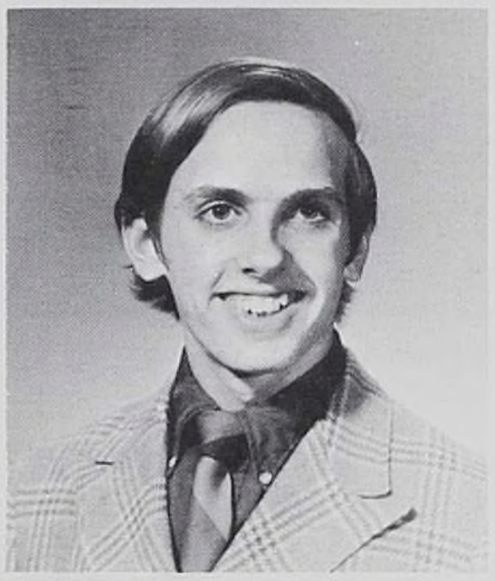

Row 3
THOMAS M. CONROYD
Hillside
DOMENIC R. CONVERSA
Bellwood; Tutoring 3; Intramurals 1,2,3; Football 1, 2,3,4; Confraternity 2; Illinois State Scholarship; National Honor.
THOMAS S. COUGHLIN (not pictured)
Oak Park; Radio Club 1; Band 1,2; Servers Club 1; Human Relations 2; Tutoring 2,3; Rifle Club 1,2; Chess-Club 1,2; Intramurals 2,3,4; Basketball 1,2; Confraternity 2,3; Councilman 2.
DAVID MICHAEL CREMONS
German Club 3; Tutoring 3; Intramurals-1,2,3,4; Swimming 1,2,3,4; Water polo-1,2; NMSQT Semi-finalist; Illinois State Scholarship

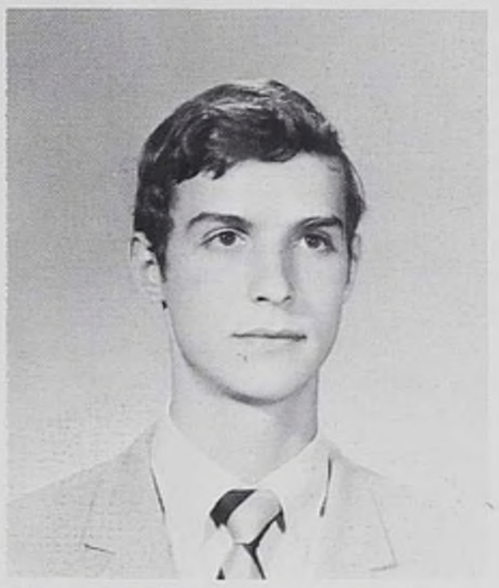

Row 4
STANLEY ANDREW CUKAY
Berwyn; Vis-Com 4; Tutoring 4; Chess Club 1; Intramurals 1,3; Illinois State Scholarship.
MAURICE E. CULHANE JR.
Oak Park; Human Relations 3,4;
JAMES J. CUSIMANO
Oak Park; Wick 1,2; Talent Review 2,3; Servers Club 1; Intramurals 1,2,3,4; Swimming 1,2,3; Water Polo 1, 2,3; Confraternity 2,3,4; Illinois State Scholarship; National Honor; Vice-president 4; Councilman 3; Council Committees 4.

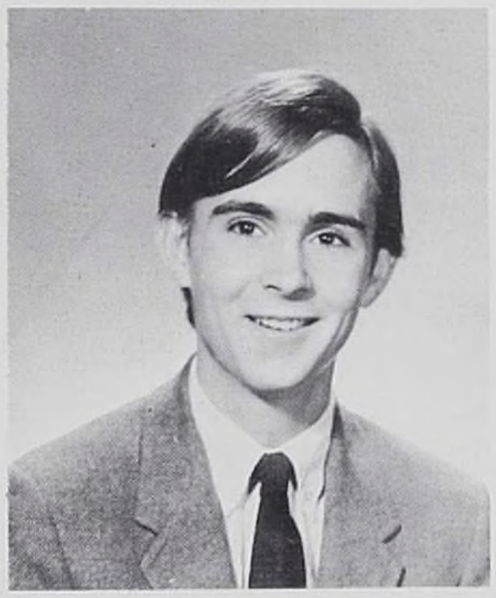

Row 5
WILLIAM C. DARLEY
River Forest; Human Relations 4; Tutoring 3,4; Intramurals 2,3; Confraternity 3,4.
MICHAEL JOHN DaVALLE
Elmwood Park; Servers Club 1; Intramurals 1,2,3,4; Hockey 2,3; Illinois State Scholarship;
JEROME ROBERT DAVIS
River Forest; *Blackfriars* 4; Radio Club 1; Tutoring 3, 4; Intramurals 1,2,3,4; Cross Country 1; Confraternity 2,3,4.

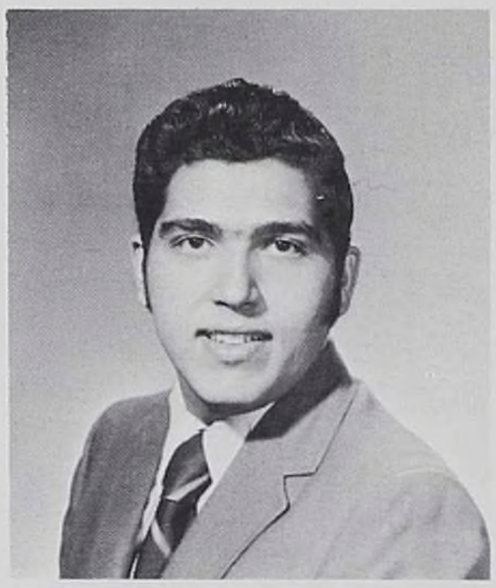

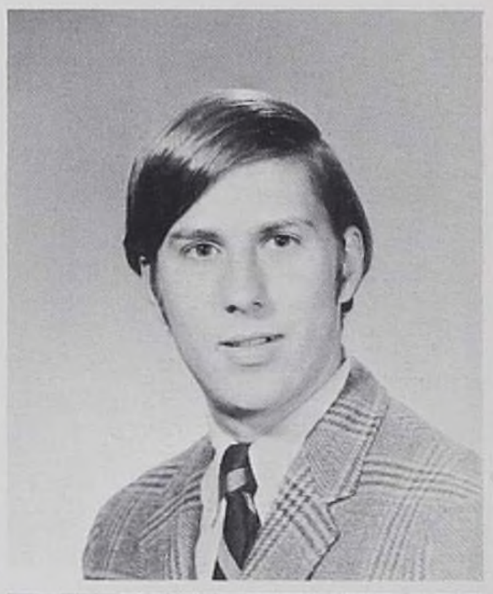

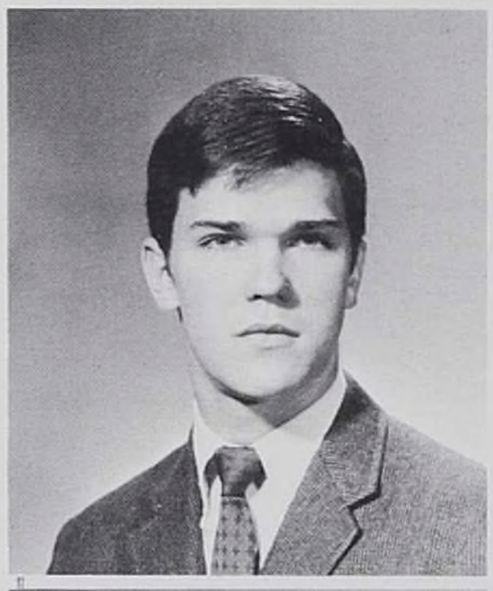

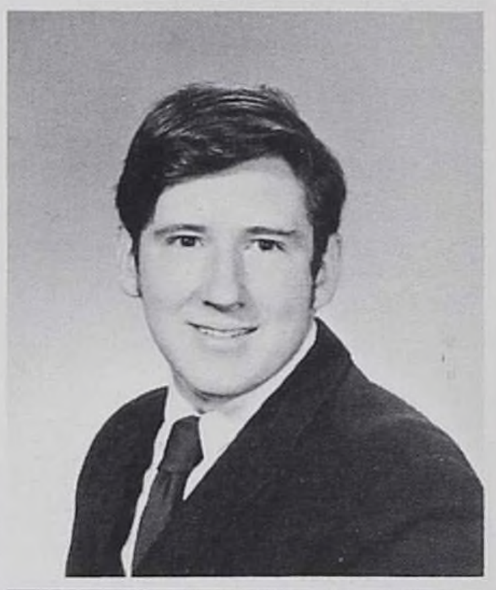

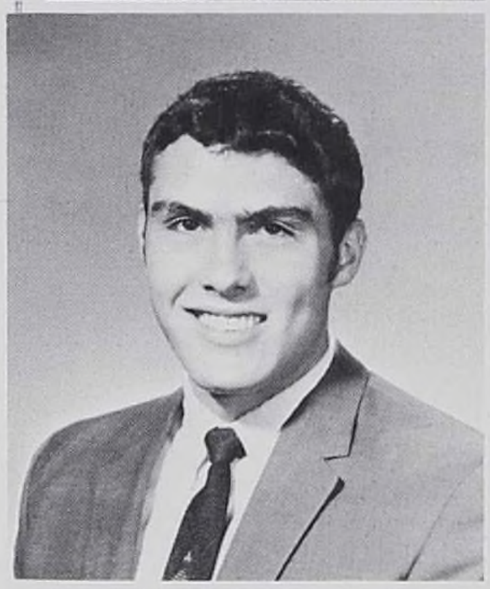

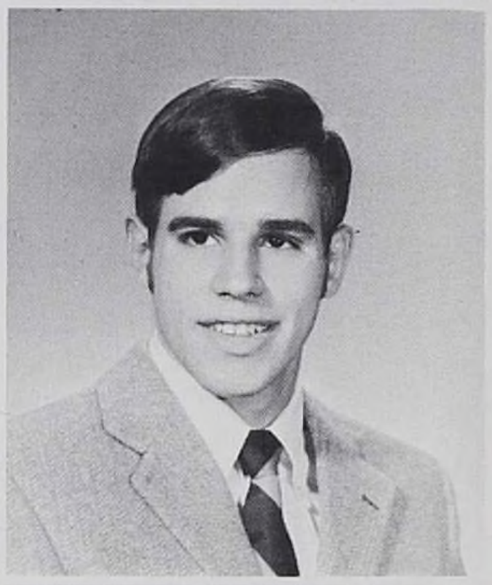

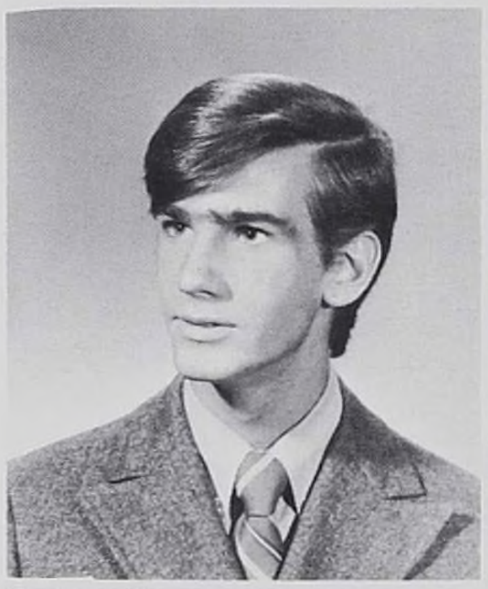

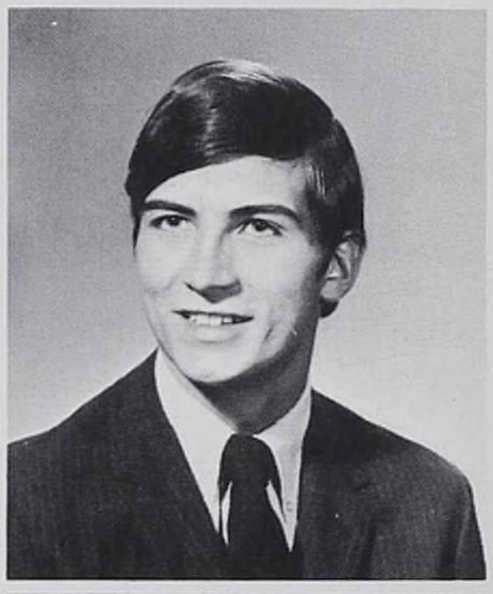

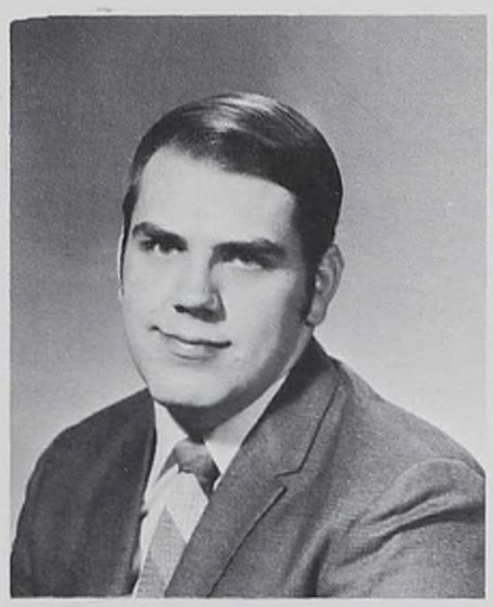
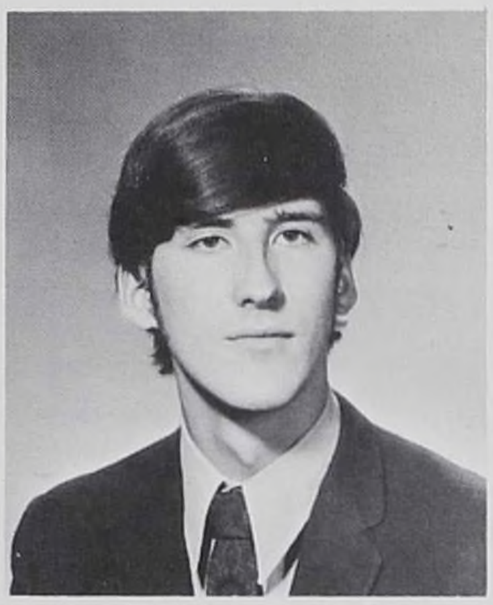

Row 1
KENNETH W. DeBUCK
Chicago; German Club 4; Intramurals 2,3,4; NMSQT Semi-finalist; Illinois State Scholarship.
MARK A. De SANTIS
Elmhurst; Human Relations 4; Tutoring 4;
JOHN K. DEVINE (not pictured)
Oak Park; Transition 4; Wick 3,4; Intramurals 2,3,4; Football 1; Popular Music Club 3,4; NMSQT Semi-finalist.
KEVIN WILLIAM DOHERTY
Chicago; Severs Club 1; Tutoring 3,4; Intramurals 1, 2,3,4; Confraternity 2,3,4.

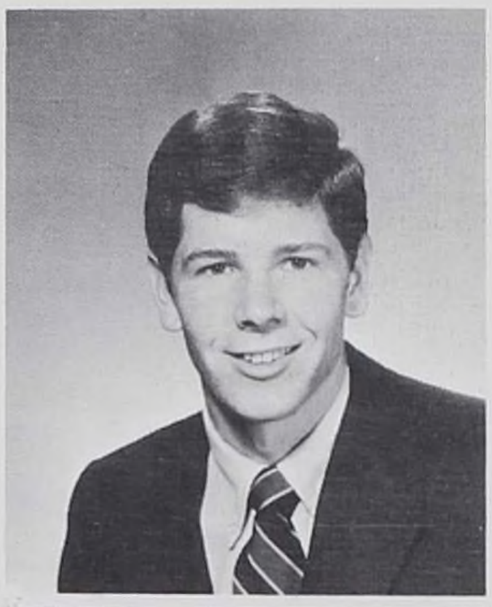

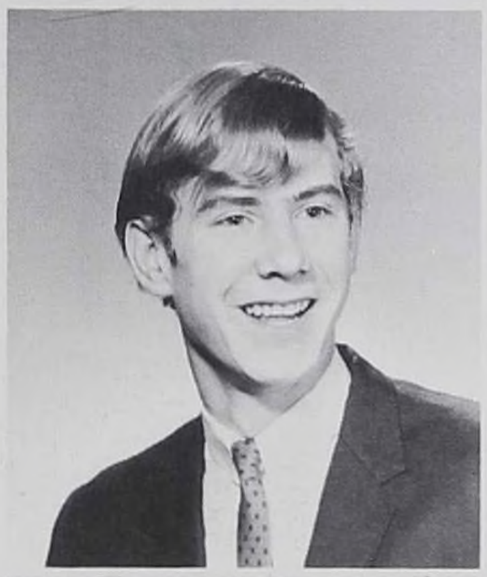

Row 2
DENNIS B. DONLAN
Oak Park; Outdoors Club 4; Football 4; Basketball 1, 4.
MARK DONOVAN
Chicago; Intramurals 1,2,3,4; Football 1,2,3,4.
JAMES R. DORES
Oak Park; Vis-Com 4; Band 1,2; Computer Club 2.

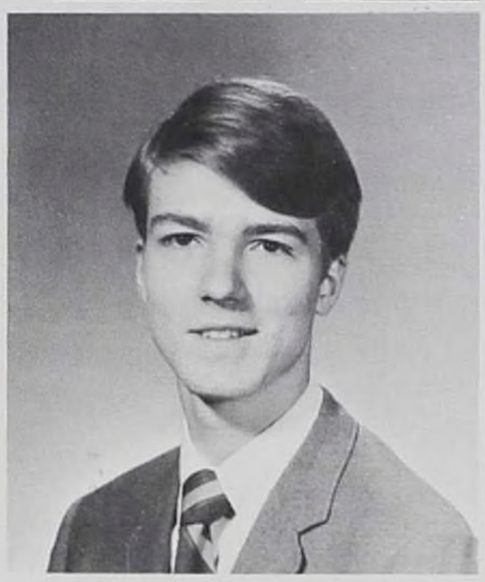

Row 3
THOMAS A. DORNER
Talent Review 4; Chess Club 1,2,3; Tutoring 4; Intramurals 1.
KEVIN W. DOUGLAS
Berwyn; Intramurals 2,3,4.
BRIAN TIMOTHY DOYLE
Oak Park; Intramurals 1,2,3,4; Baseball 1.

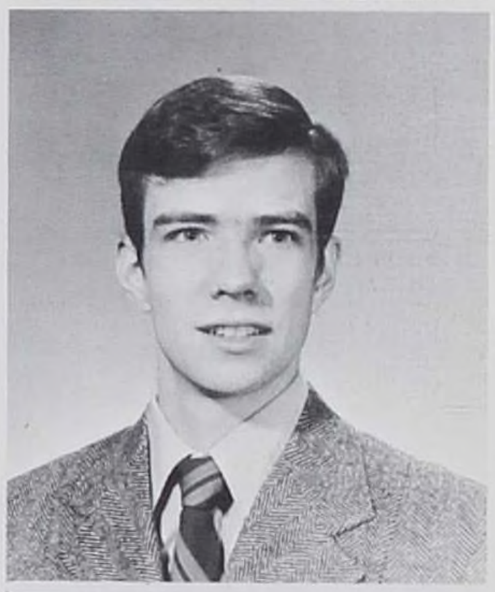

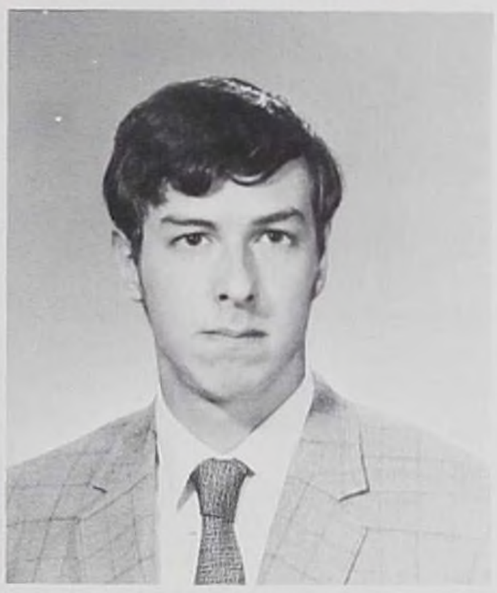

ROW 4
DAVID B. DRABS
Melrose Park; Tutoring 4; Intramurals 1,2,3,4; Swimming 1,2; Water Polo 1,2,3,4.
EDWARD C. DRZAL
Stickney; Stage Crew 1,2; German Club 4; Outdoors Club 4; Intramurals 1.
THOMAS M. DURKIN
Westchester; Servers Club 1,2,3,4; Tutoring 3,4; Intramurals 1,2,3,4; Cross Country 1,2,3,4; Track 1,2,3, 4; Illinois State Scholarship; NMSQT Commendation.

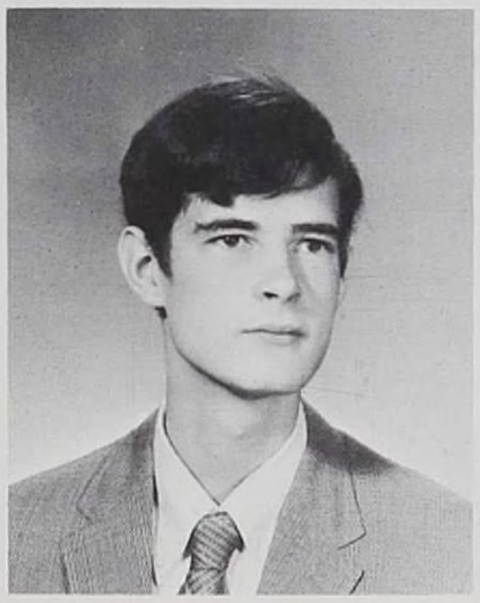

Row 5
ROBERT WILLIAM EDER
Oak Park; Wick 2,3,4; Servers Club 2; German Club 4; Tutoring 3; Intramurals 1,2,3,4; NMSQT Semi-finalist; Illinois State Scholarship.
JON R. EMBER
Riverside; Intramurals 1,2,3,4; Track 2; Cross Country 2.
TIMOTHY EVON
Oak Park; Intramurals 1,2,3,4; Basketball 1.

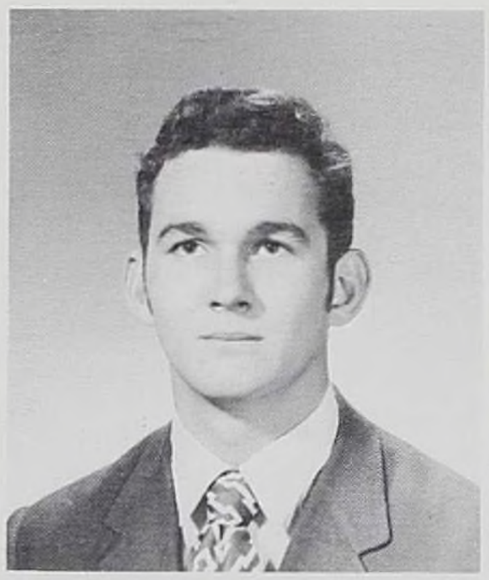
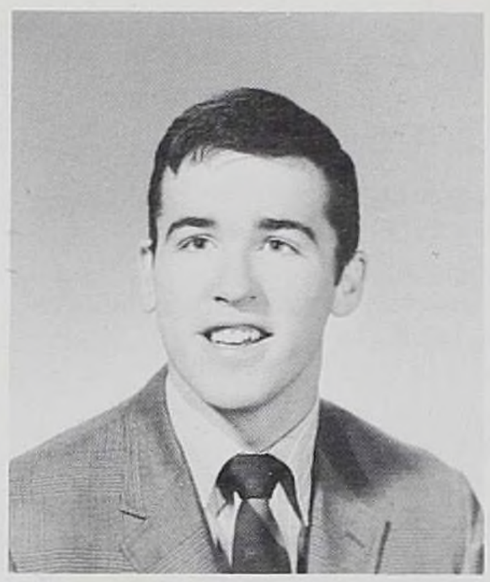

Row 1
JOSEPH A. FARLEY (not pictured)
Elmwood Park; NMSQT Semi-finalist Intramurals 1, 2,3,4; Hockey 2,3,4; ISS Semi-finalist; Servers Club 1, 2,3,4;
CHRIS D. FAZIOLI (not pictured)
Lagrange Park;
ROBERT CHRISTOPHER FENCL
Westchester;
JEREMIAH FITZGERALD
Oak Park; ISS Semi-finalist; Intramurals 1,2,3,4; National Honor; Basketball 1,2,3,4;
PAUL A. FITZGERALD
Forest Park; Intramurals 3,4; Basketball 1,2;

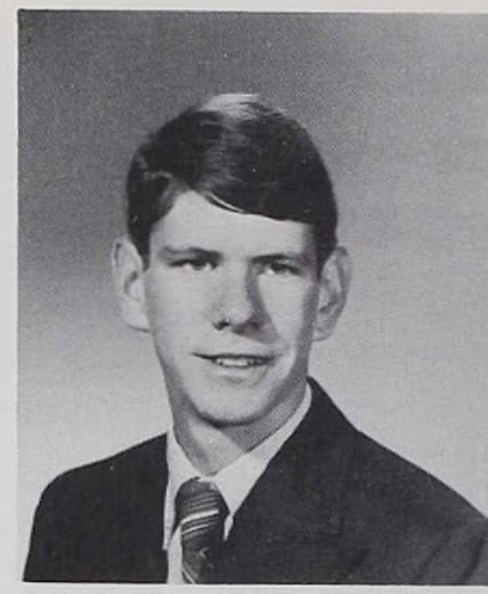

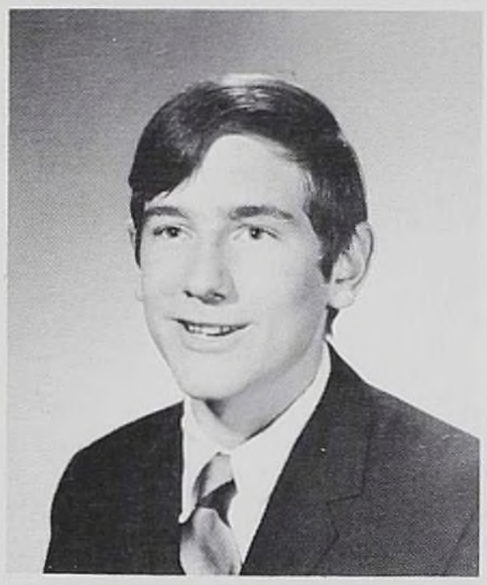

Row 2
TIMOTHY FITZPATRICK
Oak Park; Swimming 1; Latin Club 3,4; Band 1,2,3,4;
RICHARD M. FORD
Berkeley; Intramurals 2,3; Basketball 3,4; Swimming 1,2;
JAMES A. FOSKO
Chicago; Intramurals 1,2,3,4; Student Council 1,2; Football 1,2; Talent Review 4;

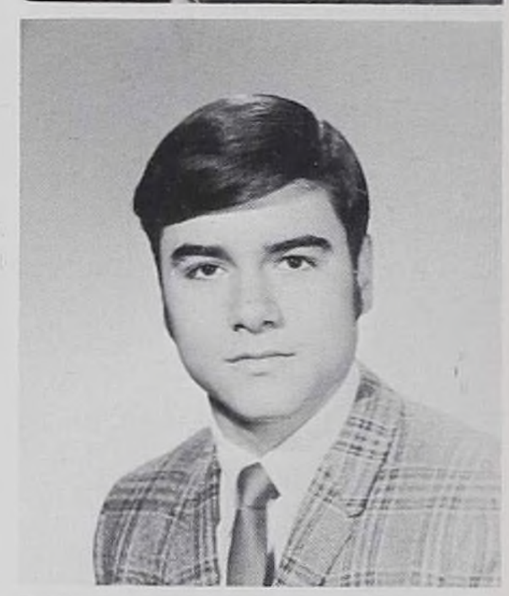

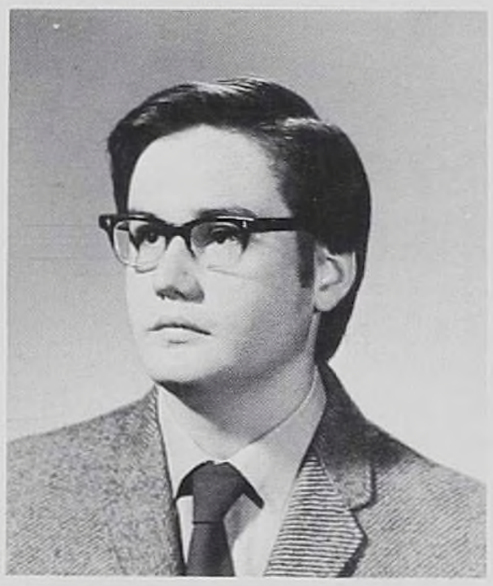

Row 3
FRANK F. FOYS
Chicago; Tutoring 4; Debate 4;
TED W. GARTNER
Berwyn; NMSQT Commendation
KENNETH M. GAUGHAN
Chicago; Intramurals 1,2,3,4; Football 1,2,3; Track 2, 3,4;

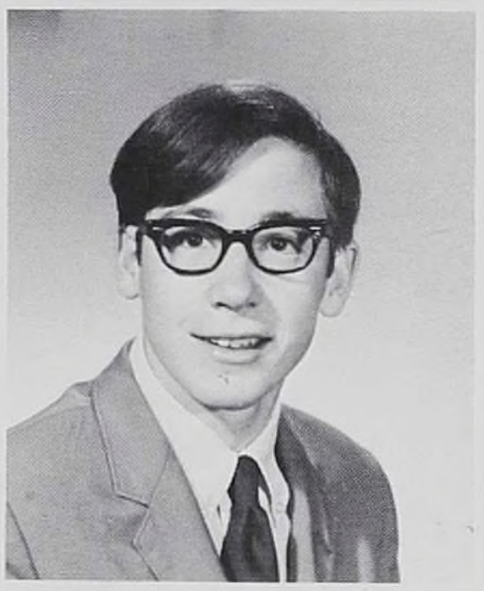
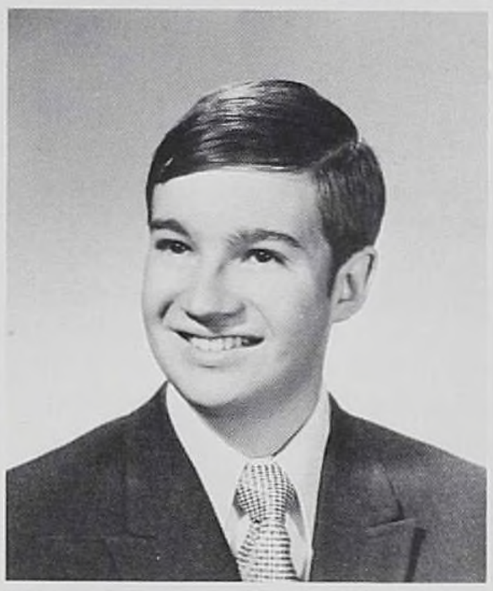

Row 4
MARK J. GEAREN
Oak Park; NMSQT Semi-finalist; Wick 3; Priory Scholars 1,2; Golf 1,2,3,4; ISS Semi-finalist; Intramurals 1,2,3,4; Confraternity 2;
CHARLES E. GERINGER
Westchester; *Blackfriars* 2,3,4; Talent Review 1,2,3,4; Debate 1,2,3; Projection Crew 4; Light Crew 2,3,4; National Honor; Summer Play 4; Stage Crew 2,3,4; NMSQT Commendation; Drama Club 4; ISS Semi-finalist; Men's Chorus 1;
VINCENT J. GILLESPIE
Chicago; Intramurals 1,2,3,4; ISS Semi-finalist; Basketball 2,3;

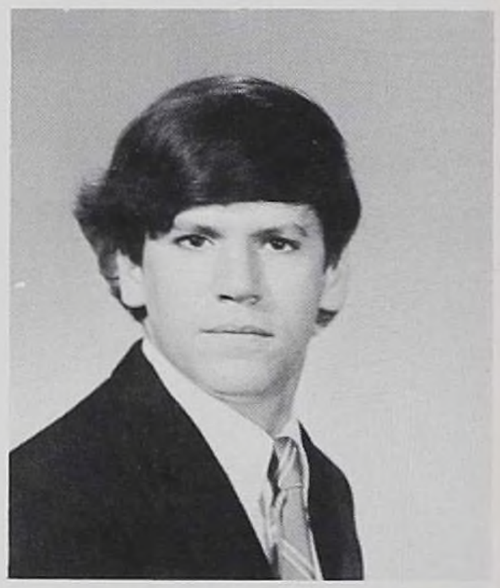

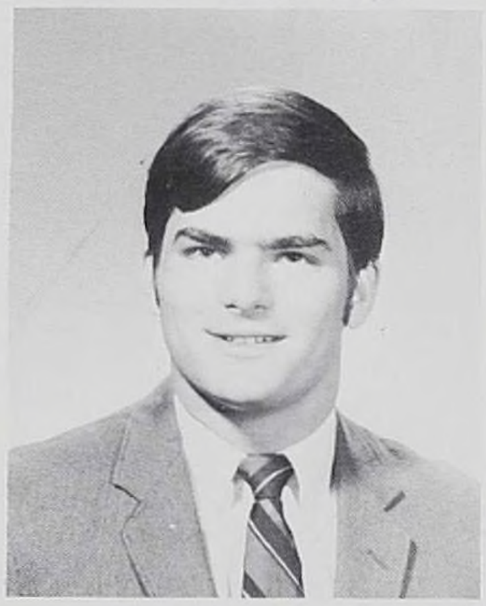
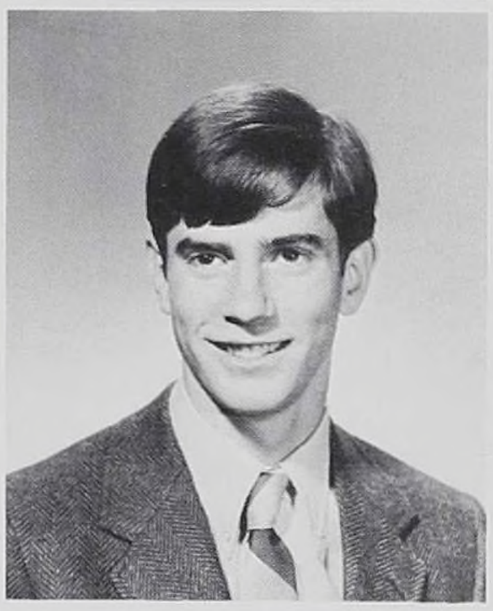

Row 5
KEVIN PAUL GOGGIN
River Forest; Intramurals 1,2,3,4; Student Council 3; Swimming 1; Council Committees 4;
RICHARD C. GORMAN (not pictured)
Oak Park; Intramurals 1,2,3,4; Swimming 1;
ROBERT J. GORMAN
Elmhurst; NMSQT Semi-finalist; Intramurals 1,2,3, 4; Confraternity 2,3,4; Class President 4; Student Council 3,4; National Honor; Wick 1,2,3; ISS Semi-finalist; Intramurals 1,2,3,4; Tutoring 2; Human Relations 2; Latin Club 2; Cross Country 1; Track 1;
THOMAS WILLIAM GOSKA
Summit; *Blackfriars* 4; Drama Club 4; ISS Semi-finalist; Spring Musical 1,2,3,4; Talent Review 4; Summer Play 4, Men's Chorus 1; Stage Crew 4;

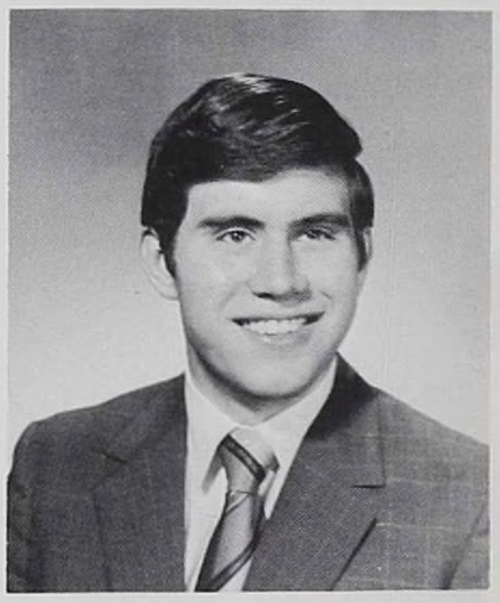

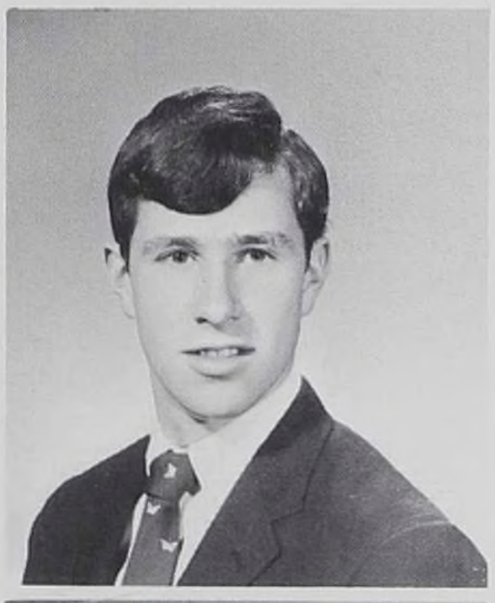

Row 1
JOHN J. GREANEY
LaGrange; Intramurals 1,2,3,4; Latin Club 4;
ROBERT J. GRIFFIN
Cicero; NMSQT Commendation National Honor; Student Council 2; Intramurals 1,3; Baseball 2,3,4; ISS Semi-finalist;
RICHARD A. GRISMER
Lyons; Intramurals 1,2,4; Football 1; Baseball 2,3;

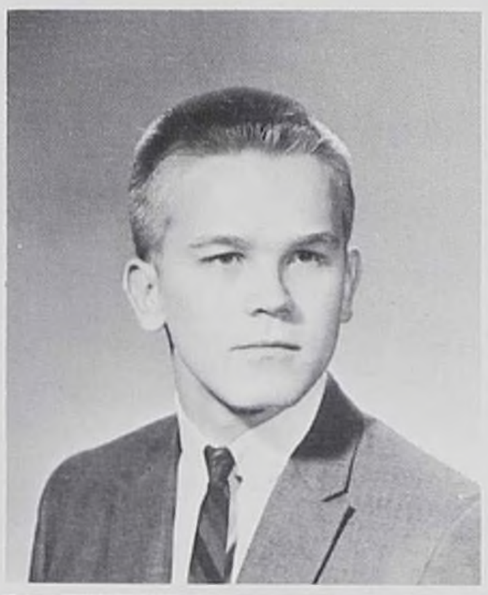

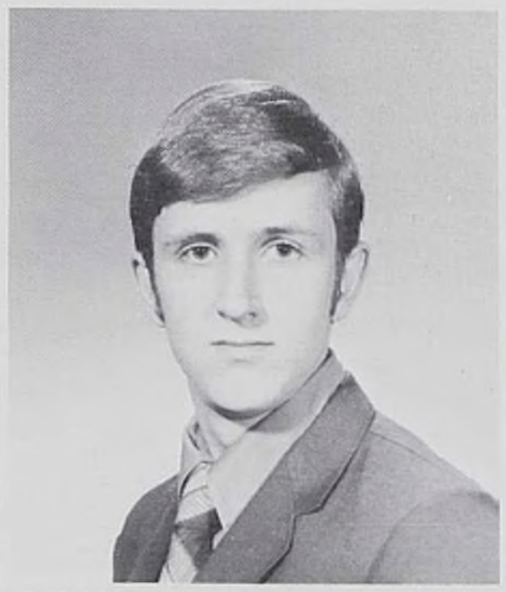

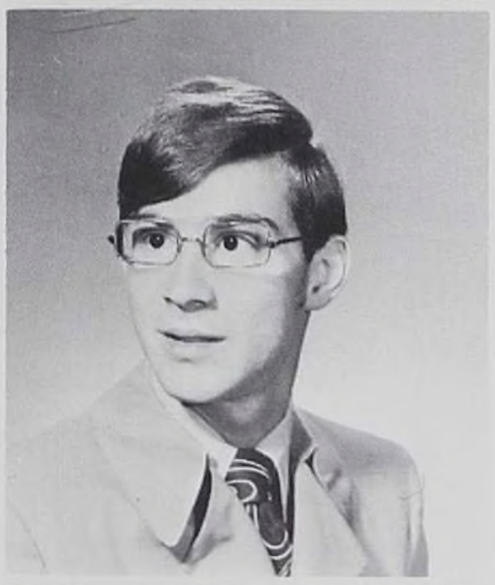

Row 2
VICTOR GROSSI
River Forest; Intramurals 1,2,3,4; Tutoring 3; Baseball 1,2; Athletic Mgr. 1;
WILLIAM A. GROSSI
Oak Park; Intramurals 1,2,3,4; Camera Club 1; Band 4;
MARK CHRISTOPHER GUNCHEON
Oak Park; *Blackfriars* 4; Wick 2,3,4; Vis-Com. Club 4; Intramurals 2,3,4; ISS Semi-finalist; Spring Musical 4; Talent Review 4; Stage Crew 4;

Row 3
WILLIAM J. HAMMER
Cicero; ISS Semi-finalist Intramurals 1,2; Tutoring 4;
STEVEN JOSEPH HANNON
Oak Park; Intramurals 2,4; Football 1; Baseball 1,2;
EDWARD JAMES HARTY
Elmwood Park; Intramurals 2,3,4; Tutoring 3; Hockey 2,3;

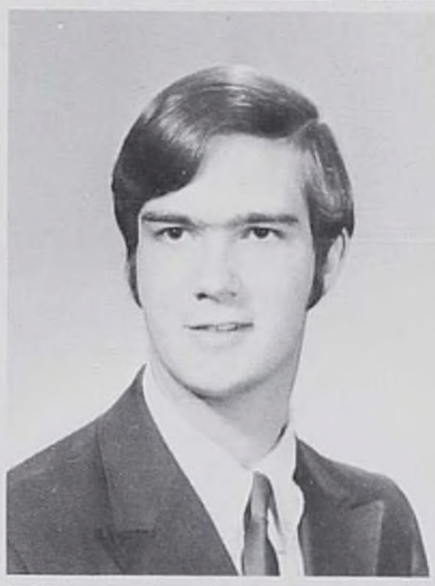

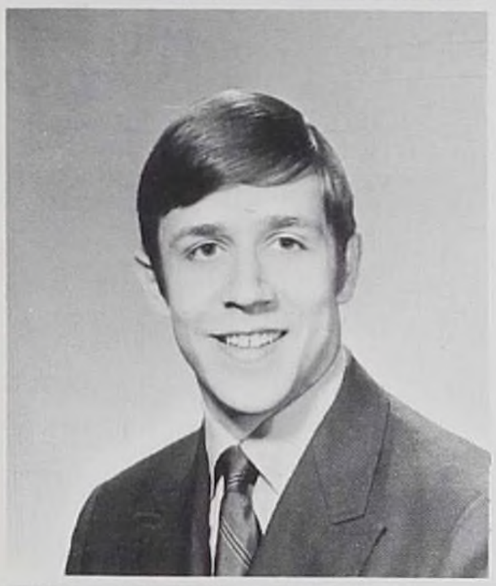

Row 4
PHILIP J. HASA
Berwyn; National Honor; NMSQT Commendation; Chess Club 1;
MARK THOMAS HAWKINS
Chicago; Intramurals 4;
TERRENCE M. HEALY
Chicago; Intramurals 1,2,3,4;

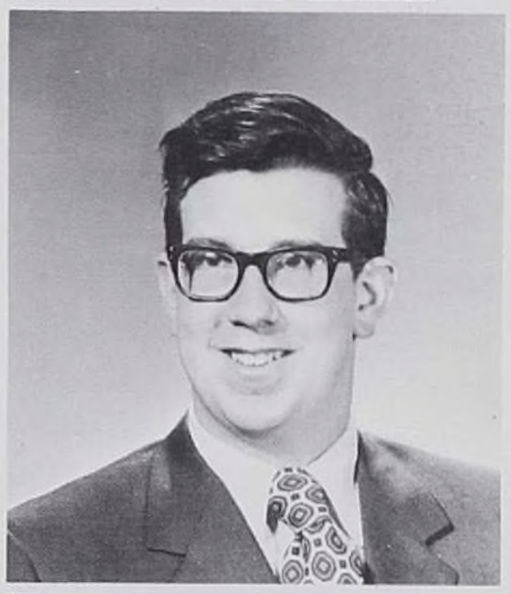

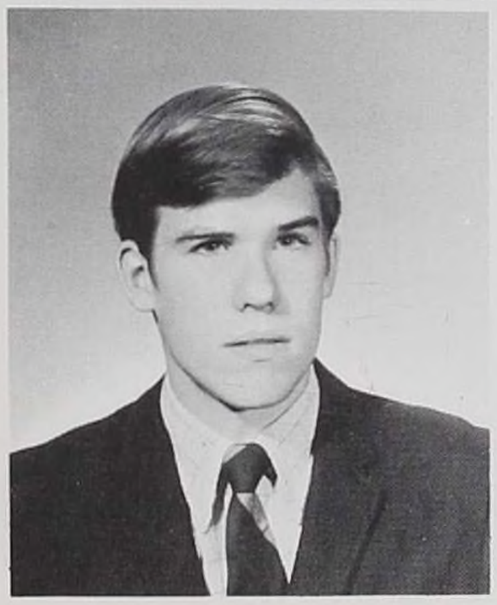

Row 5
JOHN G. HEBERT (not pictured)
Brookfield; Talent Review 1,3,4; Stage Crew 1; Band 1,3,4;
JAMES F. HENNESSEY
River Forest; Intramurals 1,2,3,4; Athletic Mgr. 1,2; Football 1;
STEVEN J. HESTER
Oak Park; Intramurals 1,2,3,4; German Club 3,4; Tutoring 3,4; Football 1;
THOMAS R. HIGGINS
Oak Park; Confraternity 2,3,4; ISS Semi-finalist; Intramurals 1,2,3,4; Tutoring 3,4; Servers Club 1; Hockey 1,2,3,4;

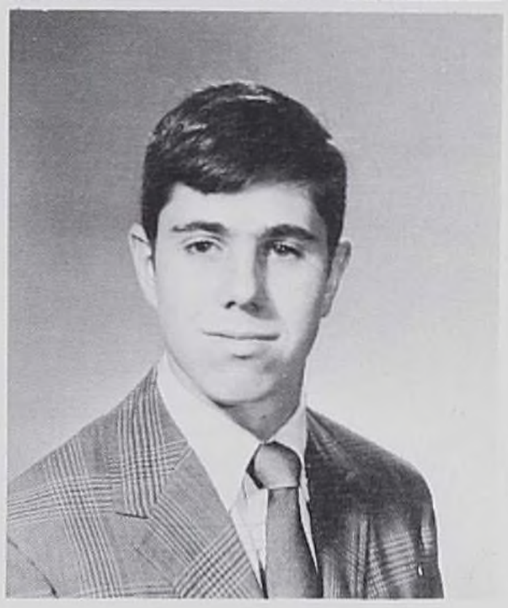

Row 1
WILLIAM LUKE HOSTY
River Forest;
STEVEN J. HOWARD
Chicago; NMSQT Commendation; ISS Semi-finalist; Intramurals 2; Class President 1; Tutoring 2,3; Football 1;
CEDRIC G. HURST
Maywood; Football 1,2,3; Band 1,2,3,4; Human Relations 3,4; Intramurals 3,4;

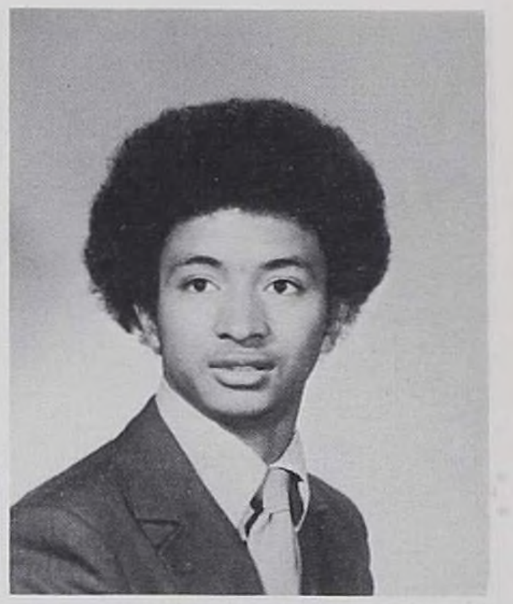

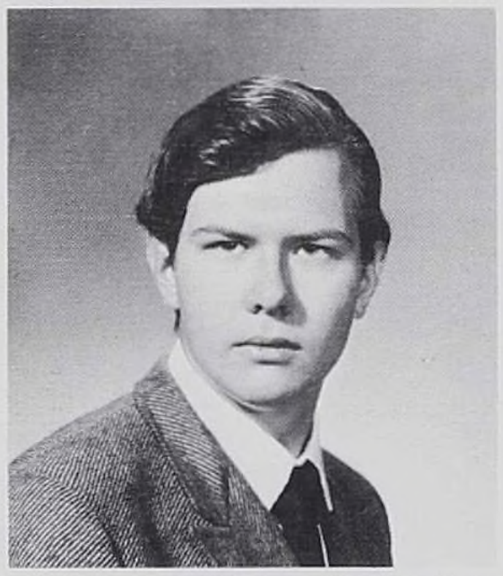

Row 2
ALEXANDER P. JANKUNAS
Cicero; Computer Club 3,4: Vis-Com Club 4: ISS Semi-finalist; German Club 3,4; Astronomy Club 3; Men's Chorus 1;
PAUL A. JASIUKAITIS
Cicero; Pop. Music Club 4; German Club 3,4; Human Relations 3,4;
JONATHAN R. JAVORS
Chicago; Intramurals 1,2,3,4; Basketball 1; Hockey 2, 3,4;

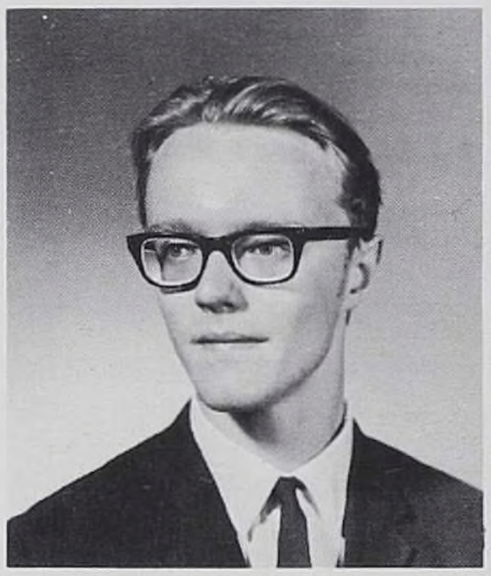

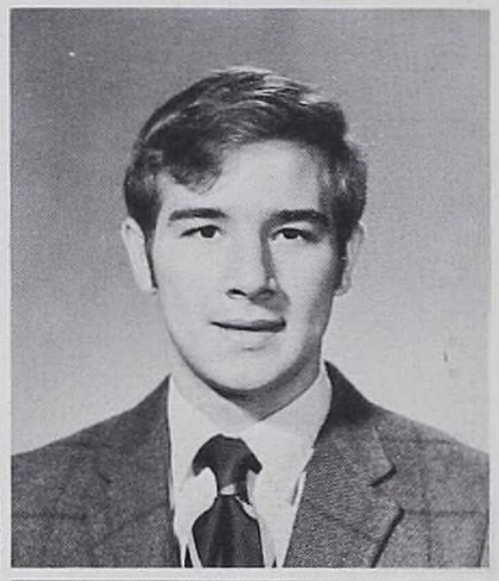

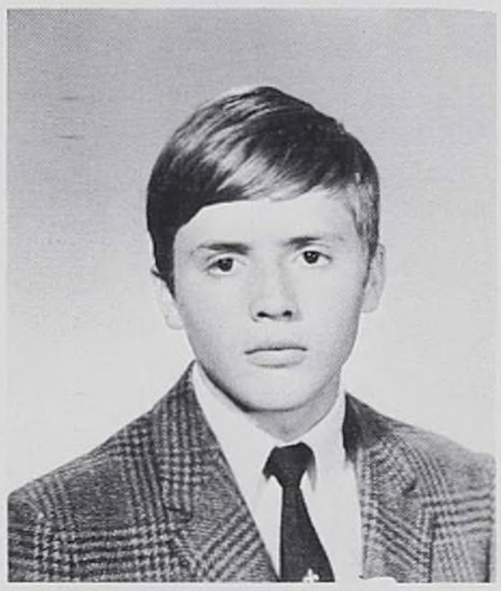

Row 3
KARL GUNNAR JOHNSON (not pictured)
Oak Park; NMSQT Commendation;
MARC C. KAISER
Riverside; ISS Semifinalist; Golf 1,2,3,4; NMSQT Commendation; Intramurals 1,2,3,4;
RICHARD E. KAISER JR.
Bellwood; Intramurals 1,2,3,4; Track 2,3,4; Cross Country 2,3,4; Tutoring 3,4; NMSQT Semi-finalist; Debate 1; ISS Semi-finalist;
TERRY JUNICHI KAKIDA
Chicago; Debate 1, German Club 3,4;

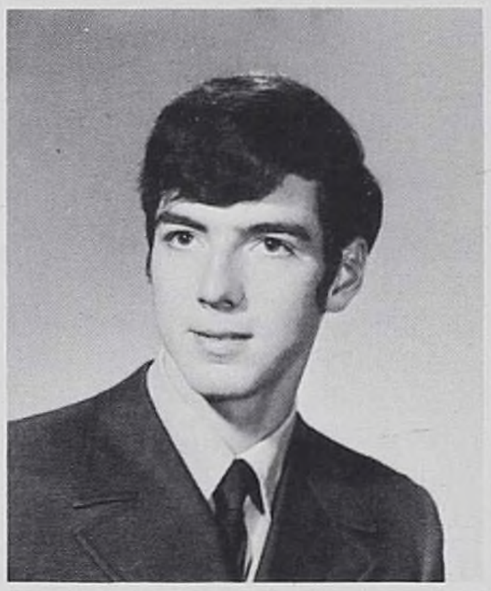

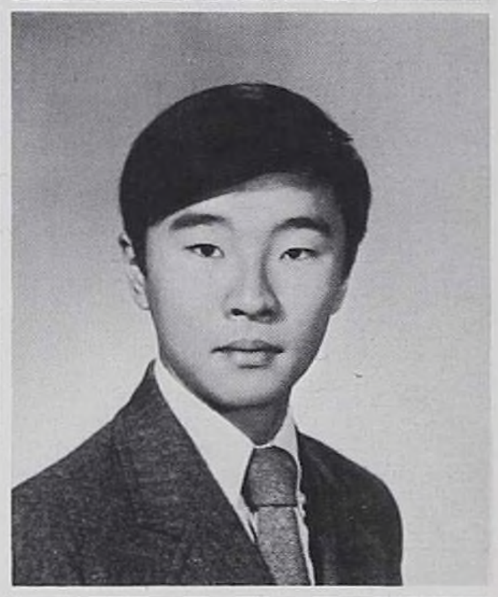

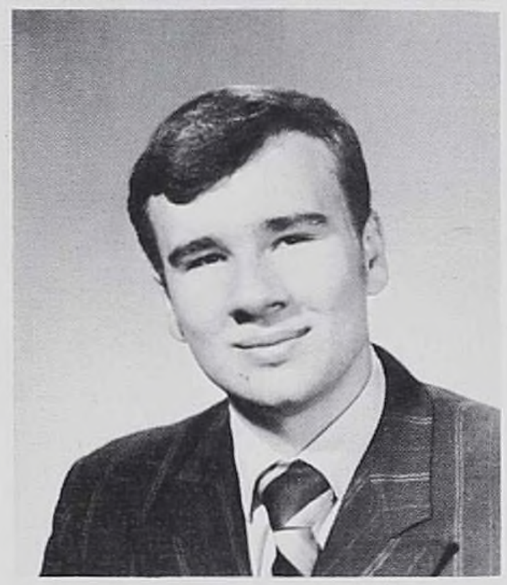

Row 4
JOSEPH T. KALITA
Chicago; ISS Semi-finalist; German Club 3,4; Intramurals 3,4;
JOSEPH A. KANABROCKI
Melrose Park; ISS Semi-finalist; Intramurals 4; Tutoring 3,4; Football 1; Hockey 1,2,3,4; Pop. Music Club 3,4;
DANIEL J. KARTHEISER
River Forest; Football 1,2,3,4;

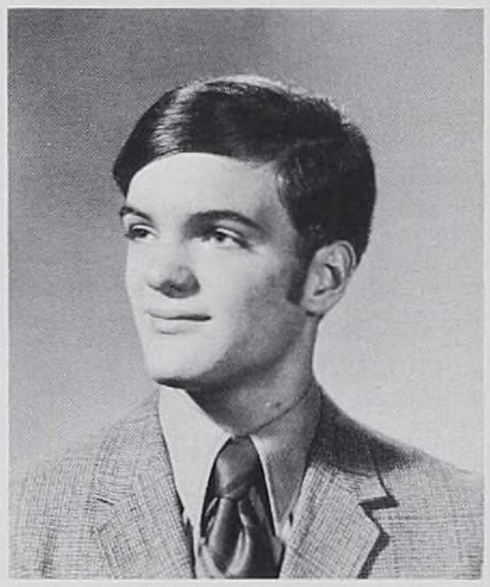

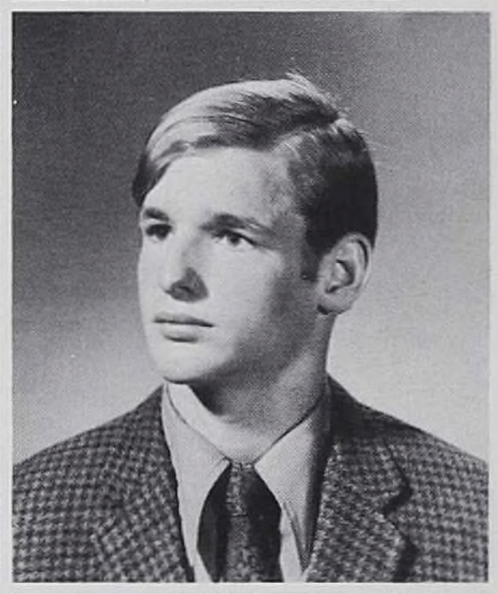

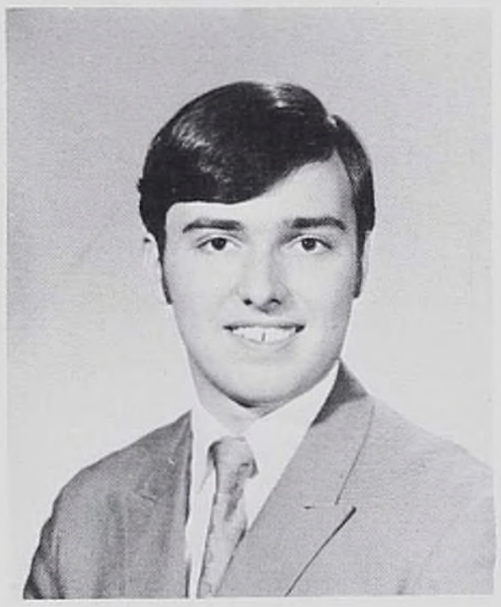

Row 5
DOUGLAS J. KASL
Chicago; ISS Semi-finalist; Track 1; Cross Country 1; German Club 3,4;
MICHAEL R. KAVANAUGH
Maywood; NMSQT Semi-finalist; ISS Semi-finalist; Human Relations 4; Servers Club 1,2; Talent Review 4; Latin Club 4;
JOHN J. KEHOE
Chicago; Tutoring 3; Wick 3; Intramurals 3,4;

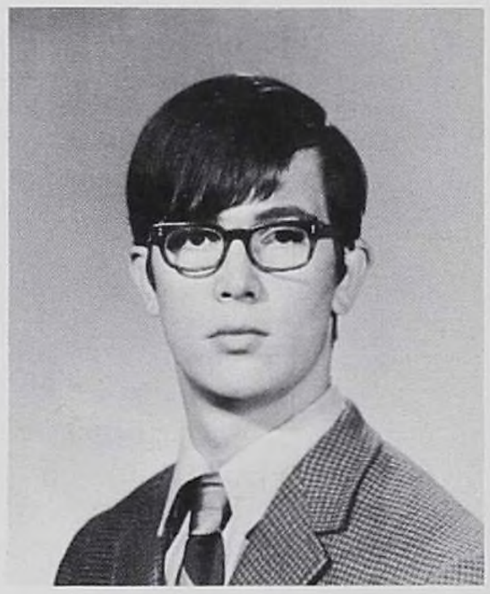

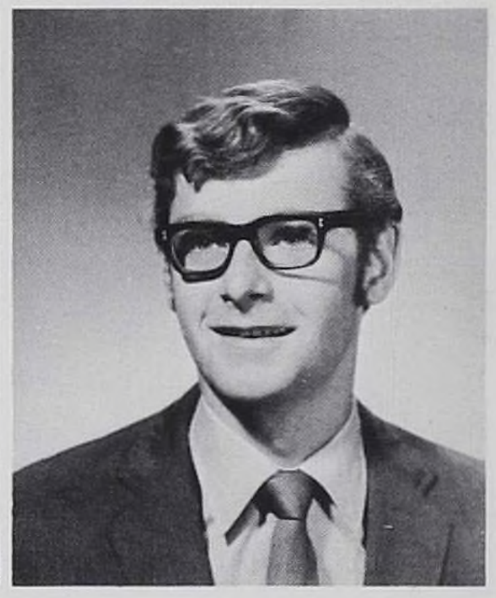

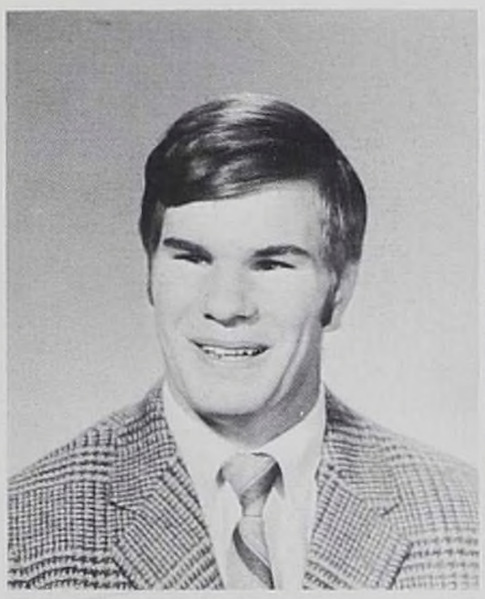
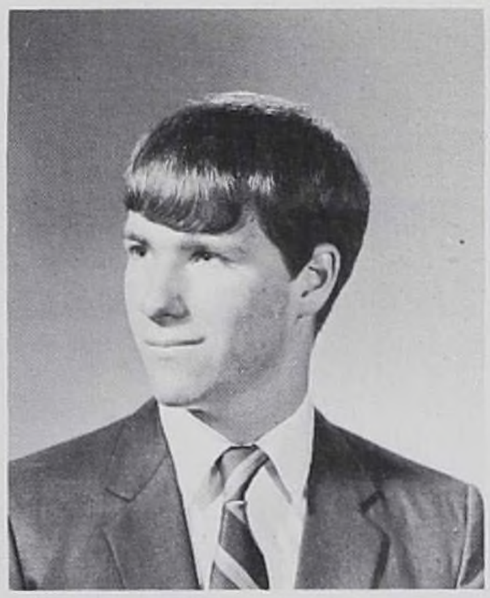
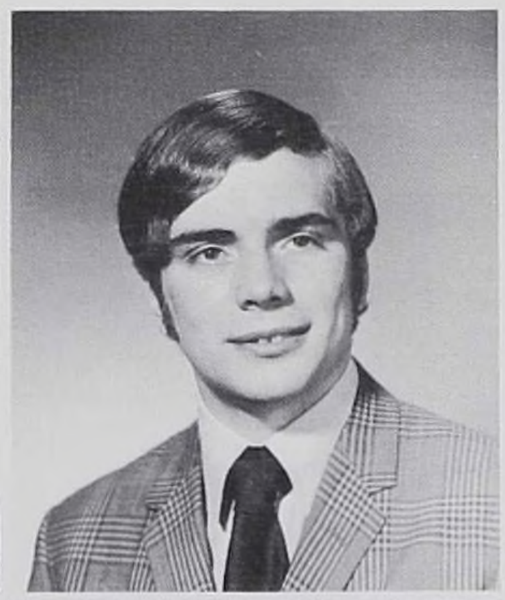

Row 1
DANIEL J. KELLY
Villa Park; Intramurals 1,2,3,4; Football 1,2,3,4;
PATRICK J. KELLY
Chicago; Intramurals 1,4;
WILLIAM R. KENEALY
Oak Park; Intramurals 1,2,3,4; Confraternity 2,3;

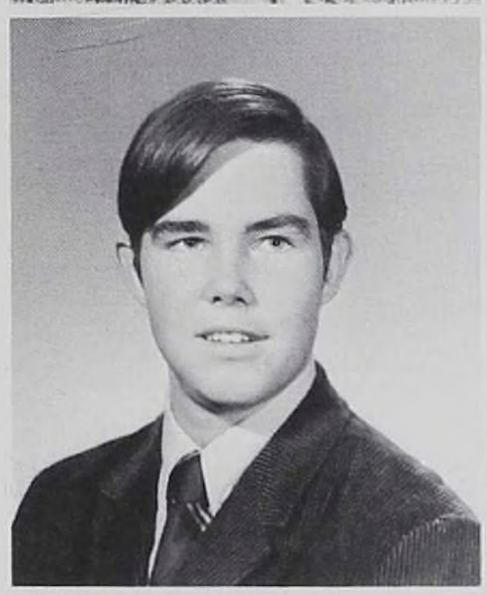

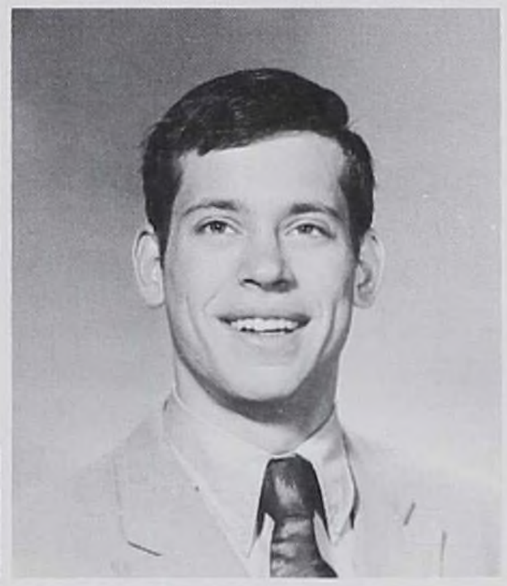

Row 2
MATTHEW JOSEPH KENNEDY
Oak Park; ISS Semi-finalist; Intramurals 2;
STEPHEN JOSEPH KIERAS
Berwyn, NMSQT Commendation; German Club 4; ISS Semi-finalist; Confraternity 4;
DAVID J. KIZIOR
Cicero; ISS Semi-finalist; Basketball 1,2,3,4; NMSQT Semi-finalist; National Honor;

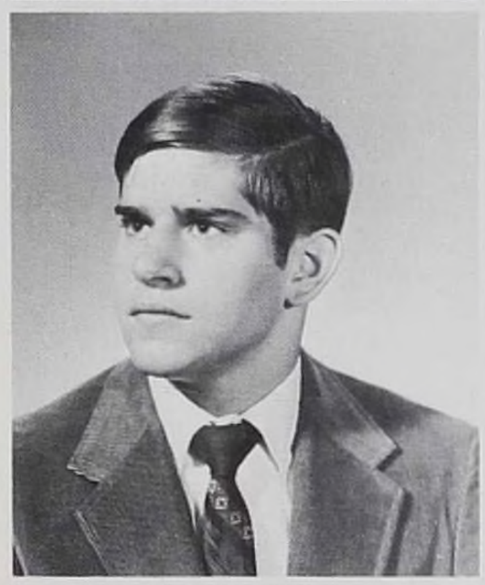

Row 3
JOHN J. KOLTON
Summit; Intramurals 2,4; Football 1,2,3,4;
KENNETH A. KORANDA
Oak Park; Intramurals 1,2,3,4; Football 1; Tutoring 3; ISS Semi-finalist;
JOSEPH P. KRATOCHVIL
Cicero; Intramurals 2,3;

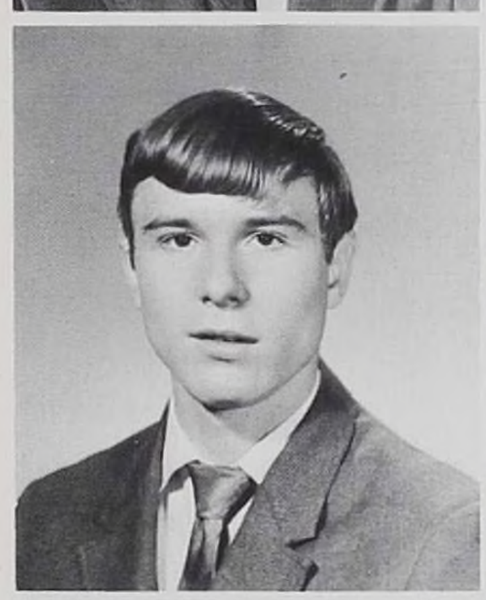

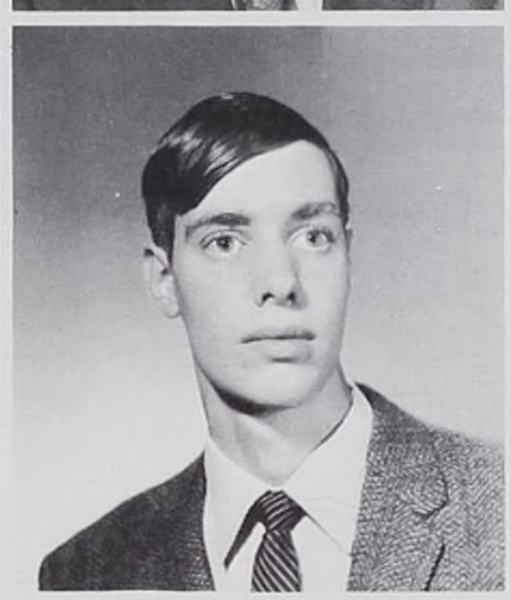

Row 4
JOHN MICHAEL KRECISZ
Riverside; NMSQT Semi-finalist; ISS Semi-finalist; Intramurals 1,3,4; National Honor; Cross Country 2, 3; Track 1,2;
EDGAR L. KREMS
Broadview, NMSQT Commendation; Wick 4; Intramurals 3,4; Chess Club 1,2,3,4; Outdoors Club 4;
DAVID G. KRICKL
Oak Park; Intramurals 1,2,4; German Club 3; Athletic Mgr. 2,3,4; National Honor; ISS Semi-finalist.

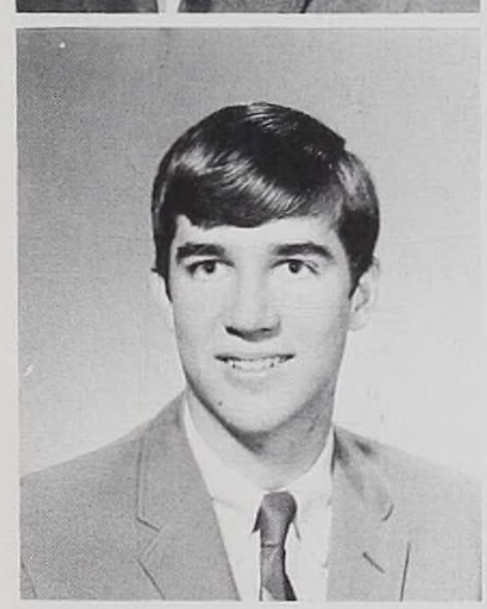
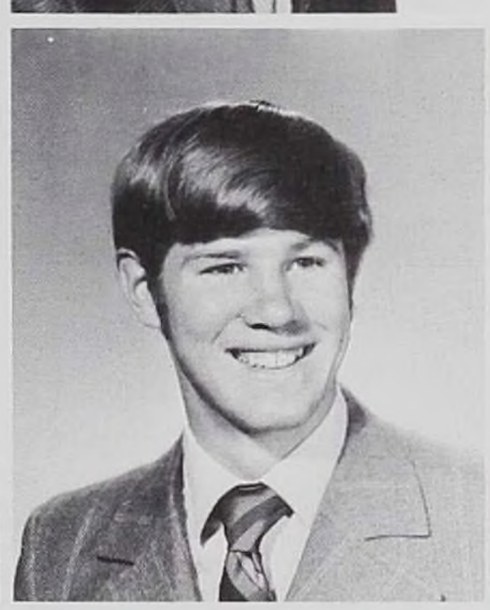
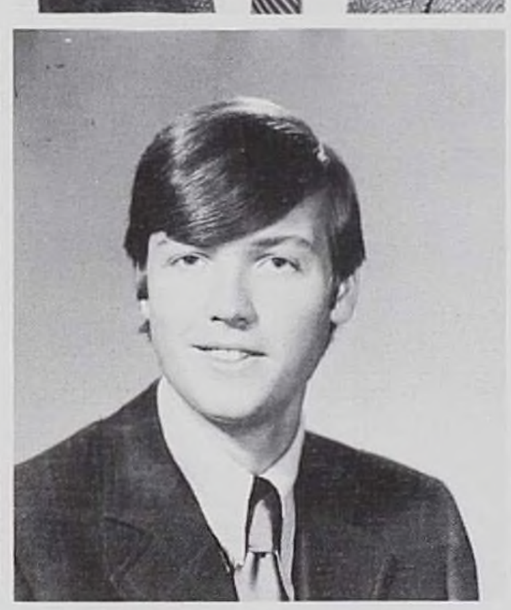

Row 5
JEROME R. LAMB
Oak Park; Intramurals 3,4; Baseball 1,2,3,4; Basketball 2;
ROSS B. LAROSE (not pictured)
River Forest; Intramurals 1,2,3,4; Latin Club 3,4; Hockey 1,4;
ROBERT L. LASER
Oak Park; Intramurals 1,2,3,4; Tennis 1,2,3,4; Confraternity 2,3,4;
LINUS C. LAURATIS
Cicero; Intramurals 1,2,3,4; Latin Club 1; Athletic 1 2;

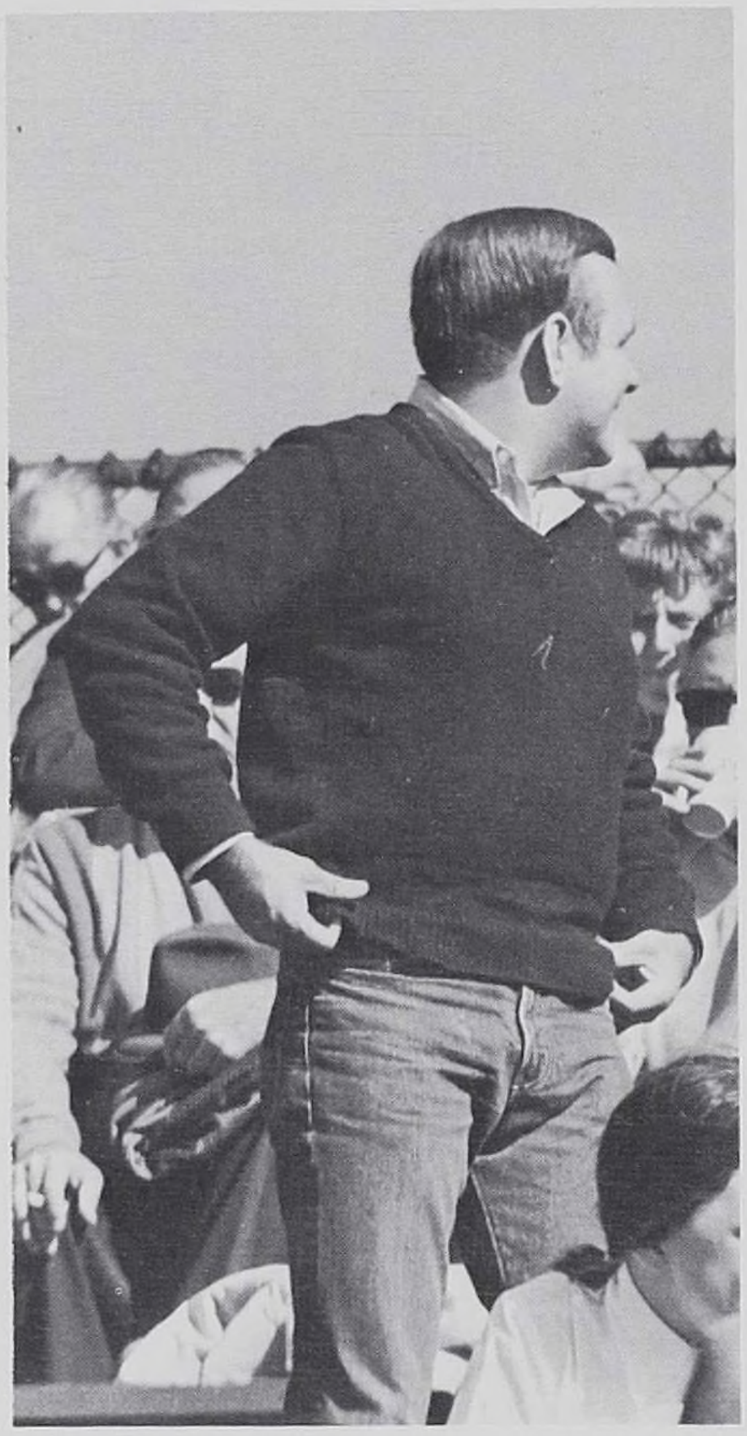

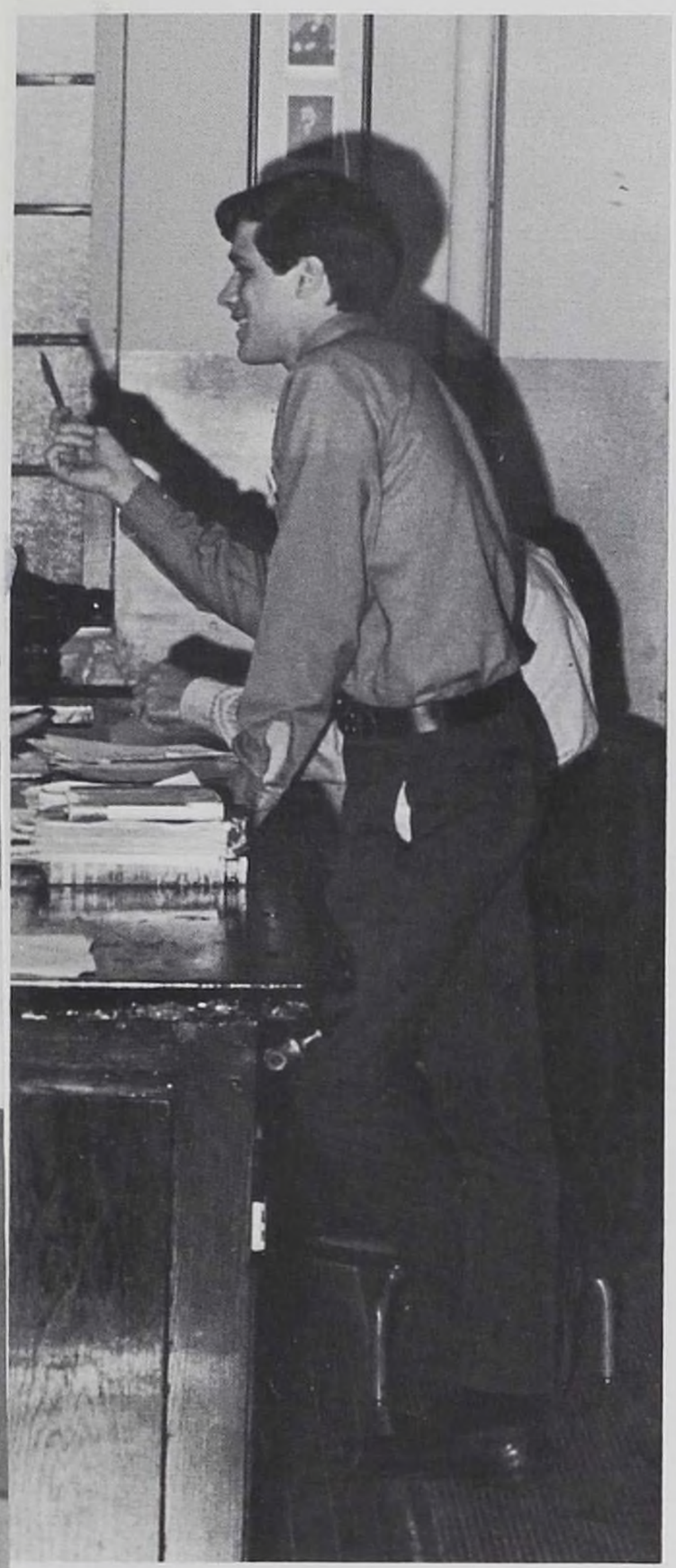

Row 1
WILLIAM M. LAWLEY
Westchester; Football 1,2,3,4; Intramurals 1,2,3,4; Confraternity 2,3,4; Tutoring 3,4; Server's Club 3,4; Student Council 2,3,4;
LAWRENCE J. LAZZARINI
Chicago; Human Relations 3; Tutoring 3,4; Computer Club 3,4;
JOHN R. LEBETSKI
River Forest; Band 1,2,3,4; Vis-Com 4; Talent Review 2,3,4; Stage Crew 3,4; Intramurals 1; Drama Club 4;

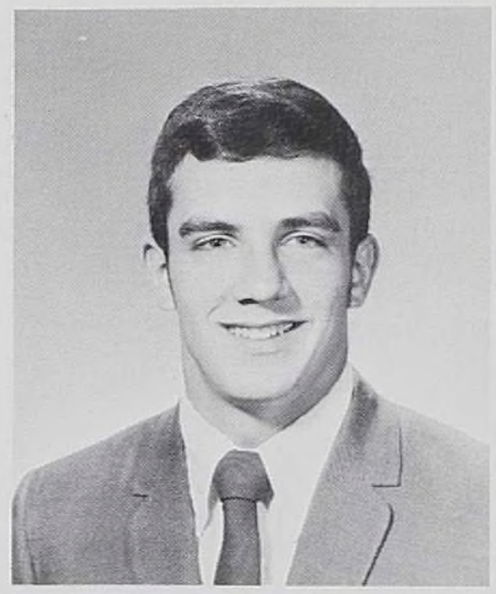
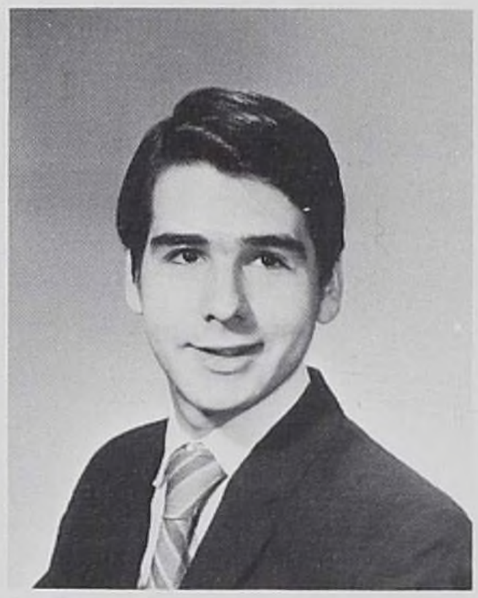
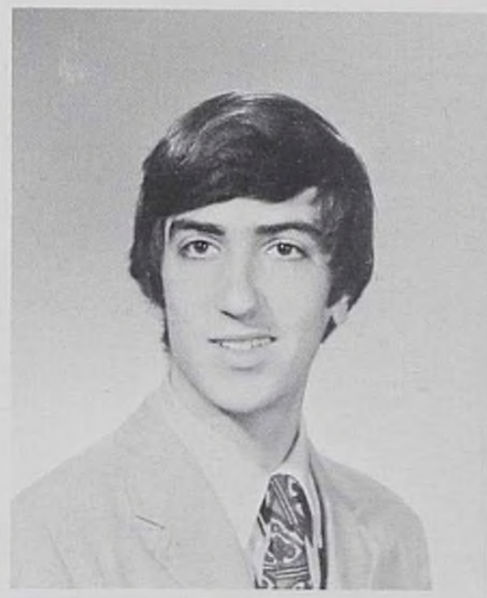

Row 2
JAMES RICHARD LESCHER
River Forest; Intramurals 2,3,4; Baseball 4;
ROBERT M. LEWIS
Oak Park; Wick 1,2,3; Human Relations 2,3,4; Tutoring 2,3,4; Confraternity 2,3,4; ISS Semi-finalist;
EDMUND LIGMAN
Chicago; German Club 3,4; Intramurals 1,3; ISS Semi-finalist)

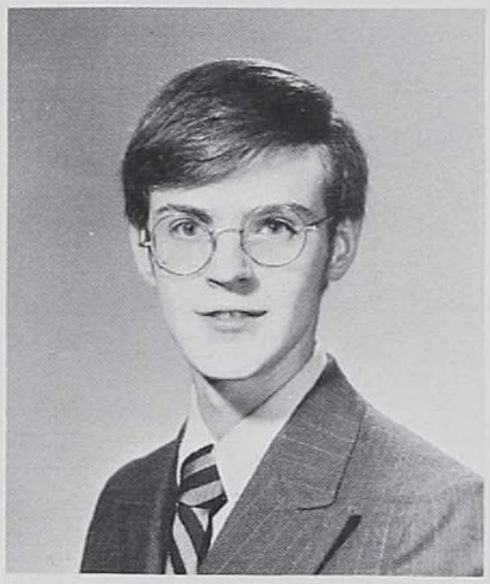
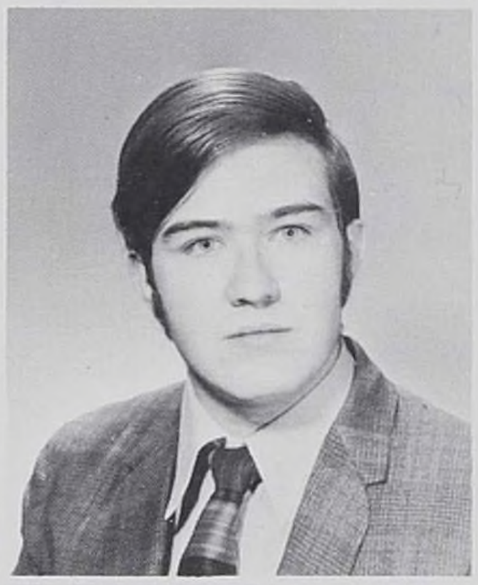
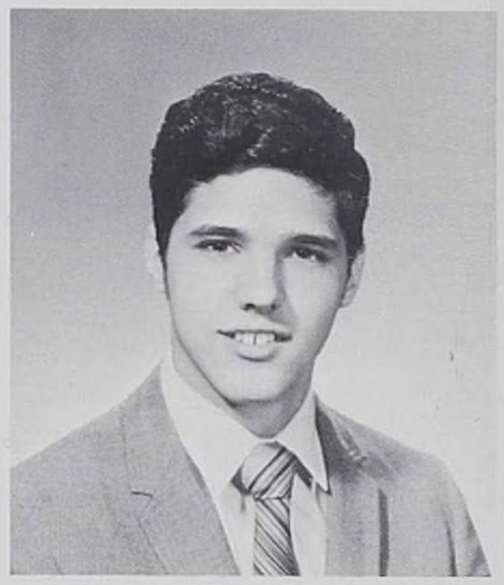

Row 3
JOHN THOMAS LILLIS
River Forest; Intramurals 1,2,3,4;
KENNETH R. LINDEN
Chicago; Swimming 1,2,3,4; Water Polo 1,2,3,4; ISS Semi-finalist; National Honors;
GARY RICHARD LIPINSKI
Stickney; Talent Review 3,4; Drama Club 4; Stage Crew 1,2; Spring Musical 3,4; Baseball 1,2,3,4; Radio Club 1; ISS Semi-finalist; NMSQT Commendation; National Honors;

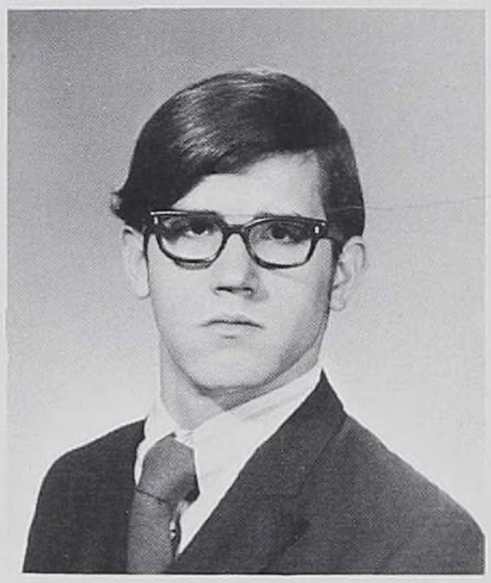
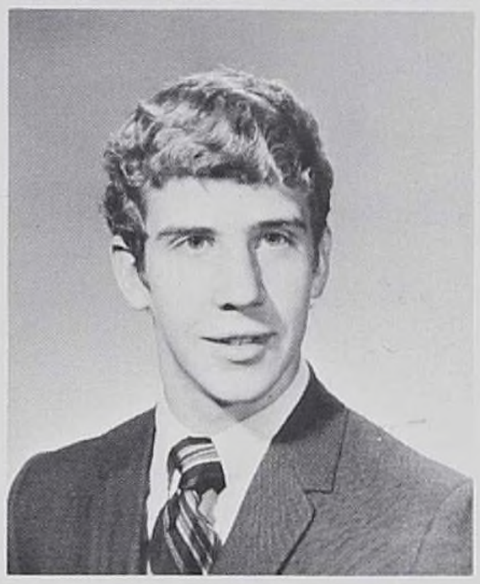
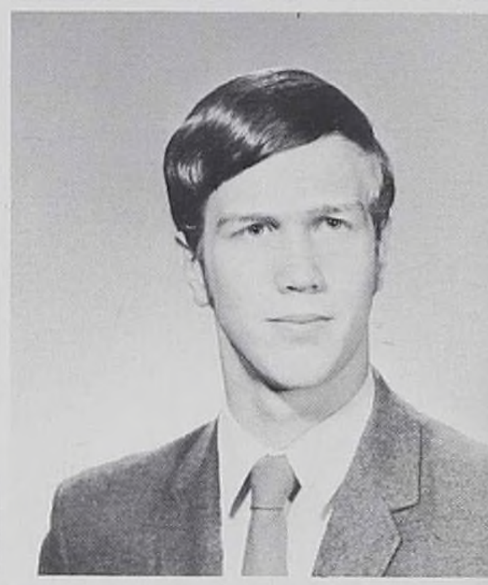

Row 4
DANIEL J. LIPPE
Elmwood Park; Astronomy Club 2,3,4; German Club 3,4; Server's Club 3,4; Student Council 1; Vis-Com 4;
MICHAEL J. LOBRACO
Elmwood Park; Tutoring 2,4; Track 1; Cross Country 1,2; Intramurals 2;
EDWARD A. LODA
Chicago; ISS Semi-finalist; Athletic Mgr. 1,2,3;

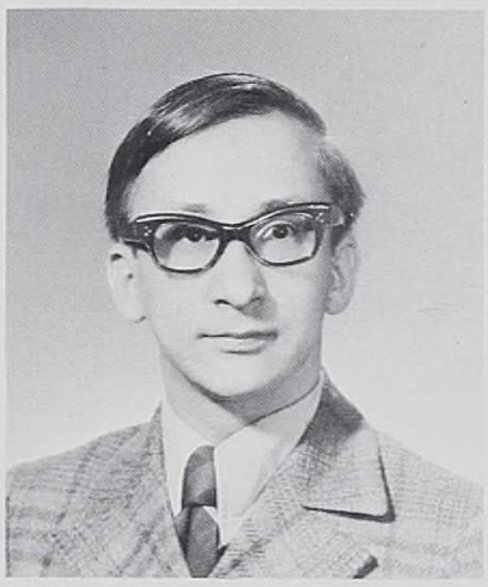

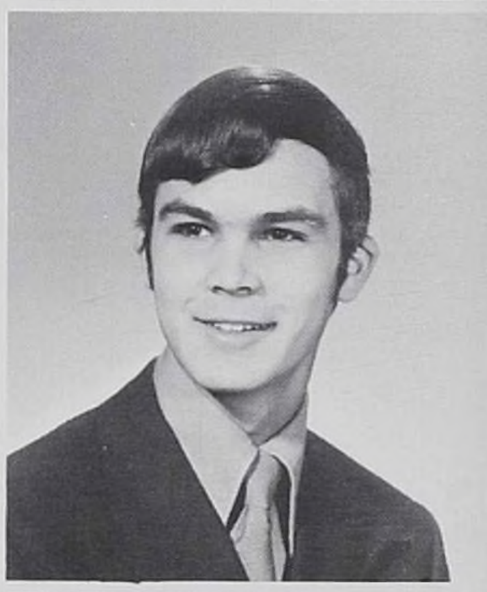

Row 5
THOMAS JOSEPH LURITO
Berwyn; Wick 1,2; Talent Review 4; Light Crew 2; Band 1; Swimming 1,2; Intramurals 1,2,3,4; Tutoring 2,3,4; Confraternity 2,3,4;
GENE RICHARD LYNCH
Oak Park; ISS Semi-finalist; Chess Club 1,2,3,4; Intramurals 1,2,3,4; Popular Music Club 3,4;
WALTER L. MACEIKA
Chicago; ISS Semi-finalist; NMSQT Commendation; Intramurals 1,2,3,4;

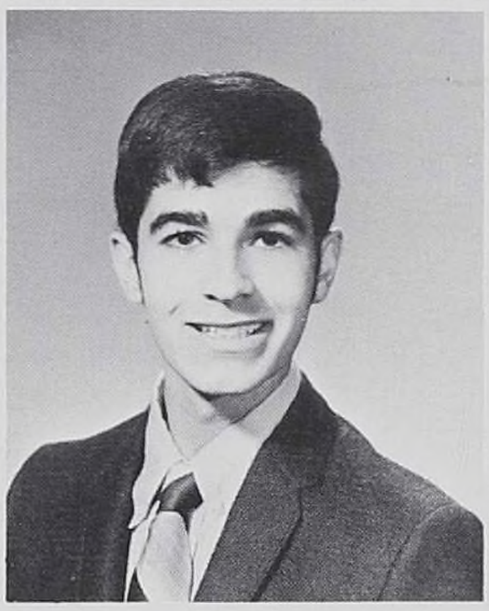
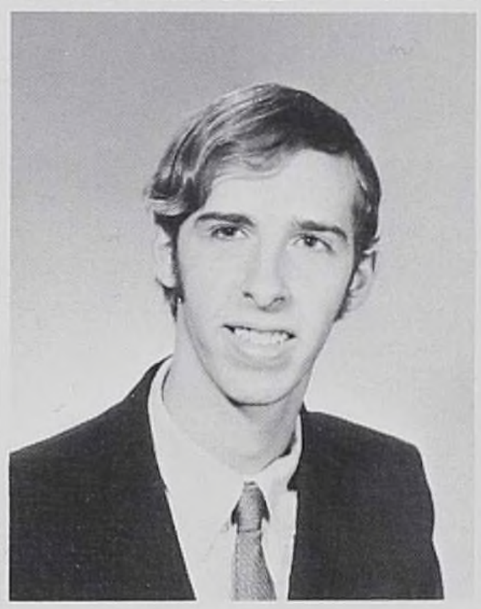
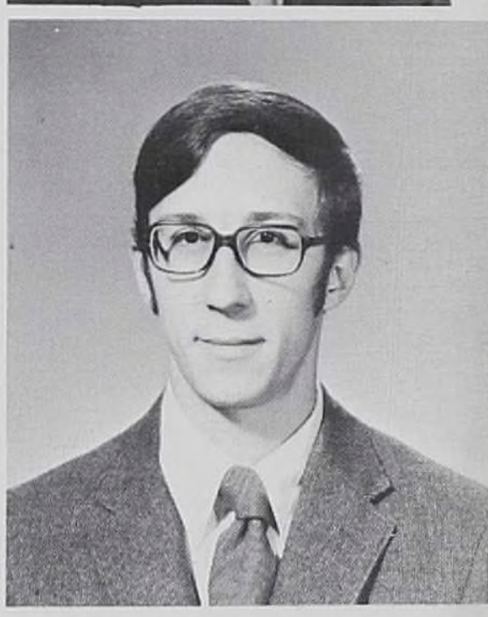

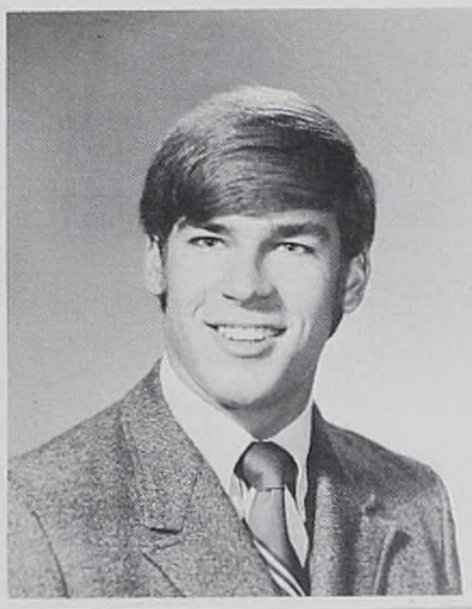

Row 1
ROBERT EMIL MACK
Chicago; ISS Semi-finalist; National Honors; Swimming 1,2,3,4; Golf 1,2,3,4; Water Polo 1,2,3,4;
PATRICK K. MALONE
Chicago; Spring Musical 1,2,3,4; Intramurals 1,2,3,4; Men's Chorus 1;
RICHARD J. MANETTI
Oak Park; Intramurals 1,2,3,4;

Row 2
JOHN M. MARCUCCI
Elmhurst; Intramurals 1,2,3,4; Football 1,2,3; Confraternity 2;
JAMES M. MARTIN
Chicago; Football 1;
DAVID ROY MASON
Bensenville; Intramurals 1,2,3,4;

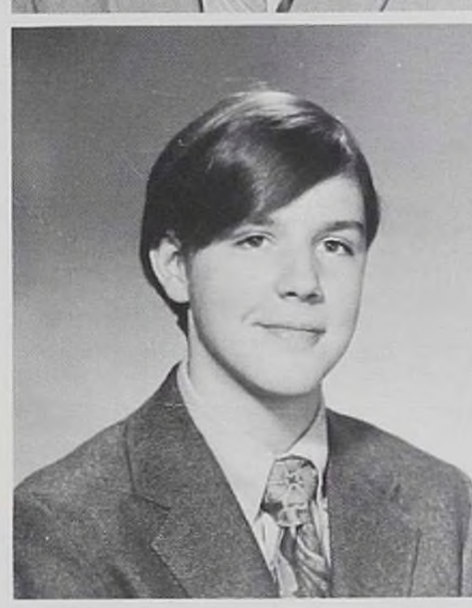

Row 3
BRIEN J. MCAULIFFE
Westchester; Chess Club 1,2,3; Water Polo 1,2,3; Intramurals 4; Tutoring 3,4; ISS Semi-finalist; NMSQT Commendation;
DAVID M. MCCARTHY (not pictured)
Oak Brook; Baseball 1,2,3,4; Intramurals 2,3;
DOUGLAS V. MCCARTHY
Westchester; Swimming 1,2; Water Polo 3,4; Intramurals 4; Tutoring 4;
WILLIAM J. MCGAH
River Forest; Athletic Mgr. 1; Intramurals 1,2,3,4; Vis-Com 4;

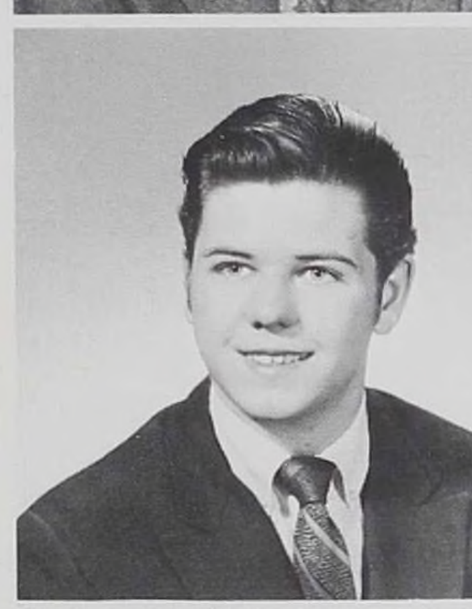

Row 4
DANIEL T. MCHUGH
Chicago; Intramurals 1,2,4; Football 3;
JAMES C. MCKEEGAN
Elmhurst; *Blackfriars* 3,4; Stage Crew 2,3,4; Radio Club 1; Camera Club 1; Computer Club 3,4; ISS Semi-finalist; NMSQT Commendation;
MICHAEL ALLEN MCKILLIP
Bellwood; *Blackfriars* 1; Swimming 1,2; Confraternity 2,3,4;

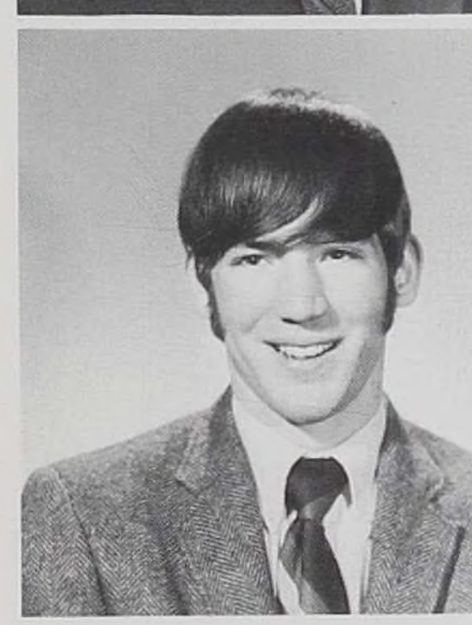

Row 5
PAUL T. MCLENNAN
Wheaton; Transition 4; Wick 4; Human Relations 3, 4; Tutoring 3,4; Intramurals 2; Basketball 1; Server's Club 4; ISS Semi-finalist;
JAMES I. MCMAHON
Oak Brook ISS Semi-finalist; Swimming 1,2; Intramural 3,4;
EDWARD F. MCQUILLAN
River Forest; Wick 4; Server's Club 3,4; Tutoring 2,3; Intramurals 1,2,3,4; Football 1; Confraternity 2,3,4; NMSQT Semi-finalist; ISS Semi-finalist; National Honors;

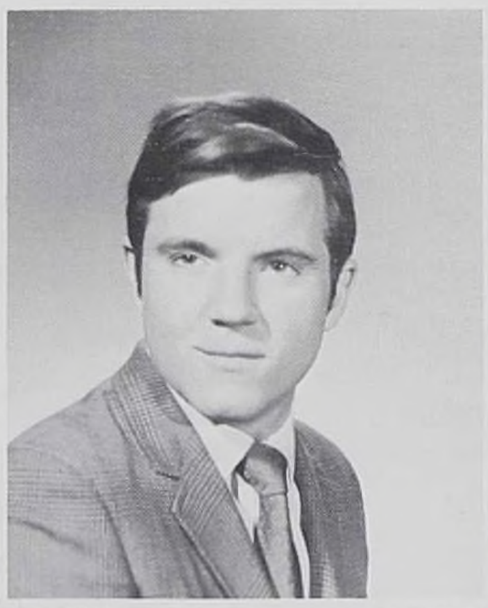

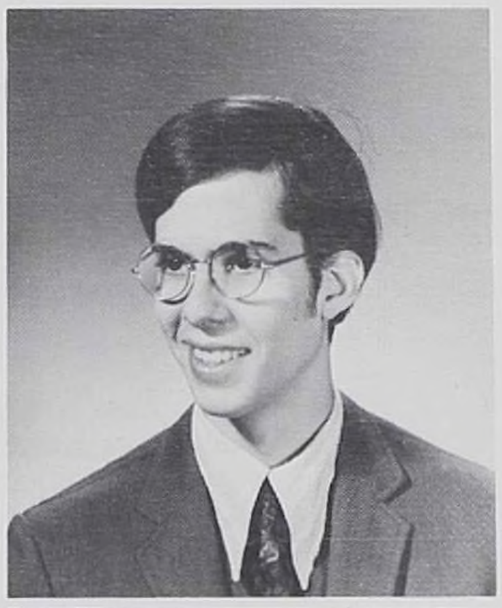

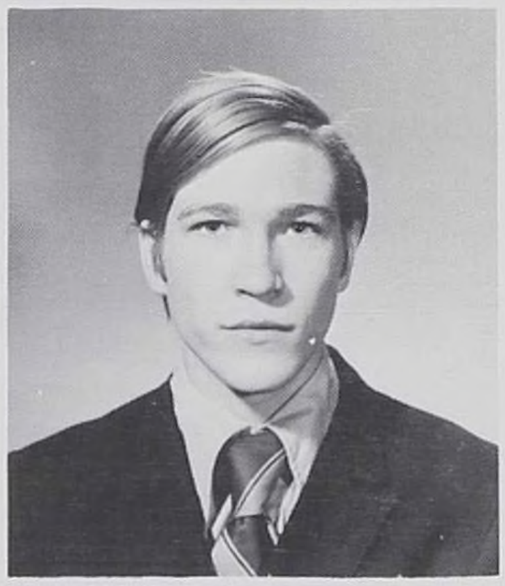

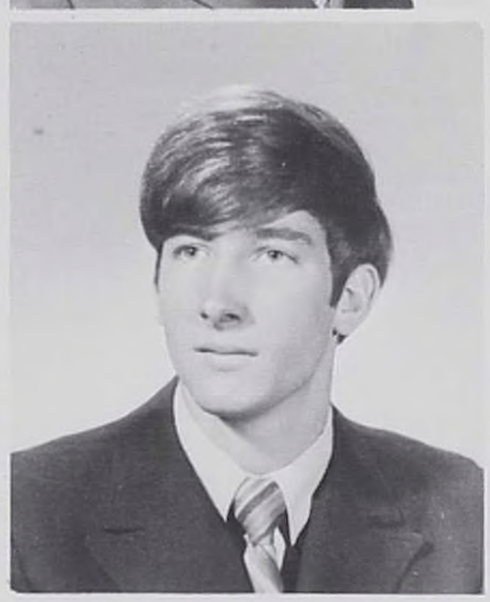

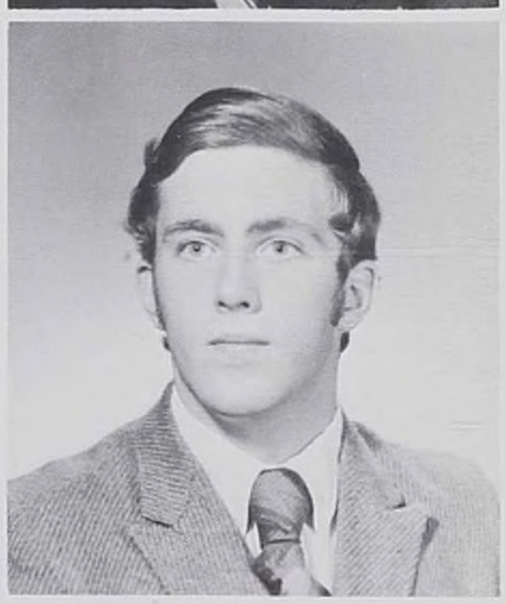

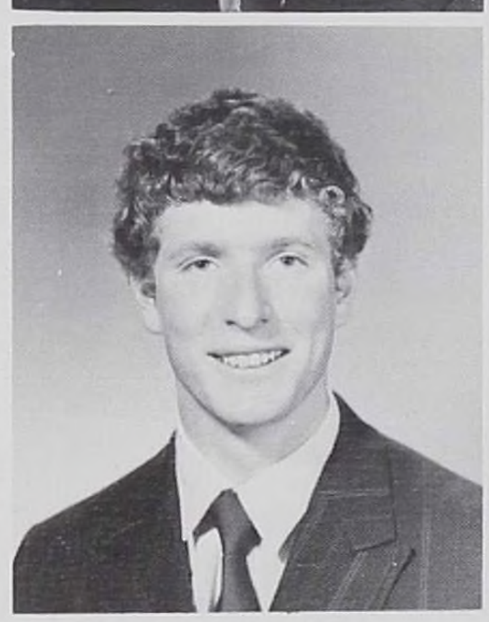

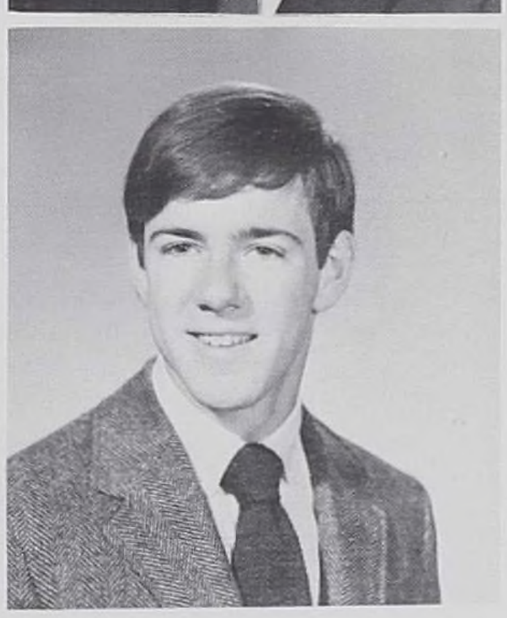

Row 1
ROBERT L. MEEK
Forest Park; Intramurals 1,2,3,4; ISS Semi-finalist, Tutoring 2,3,4; Confraternity 2,3,4; National Honor; Chess Club 1,2; Wick;
JAMES L. MENDRALLA
Chicago; Intramurals 3,4; Tutoring 4;
THOMAS M. MENGLER
River Forest; NMSQT Semi-finalist; Wick 3; Servers Club 1,2,3,4; Tutoring 4; Cross Country 2,3; Intramurals 1,3,4; Student Council 4; Confraternity 2,3,4; ISS Semi-finalist; Track 1,2,3;

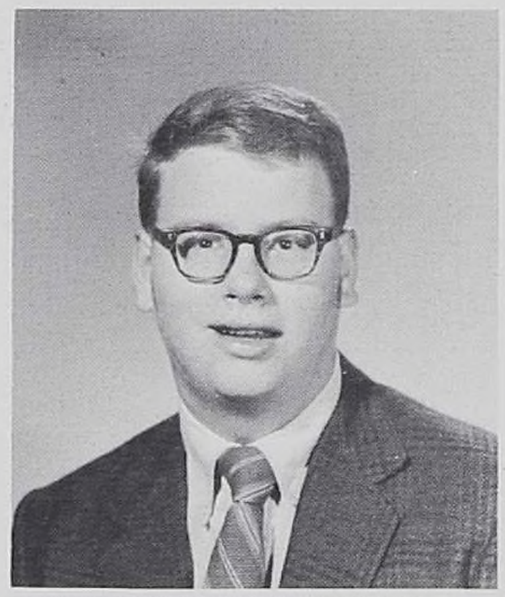
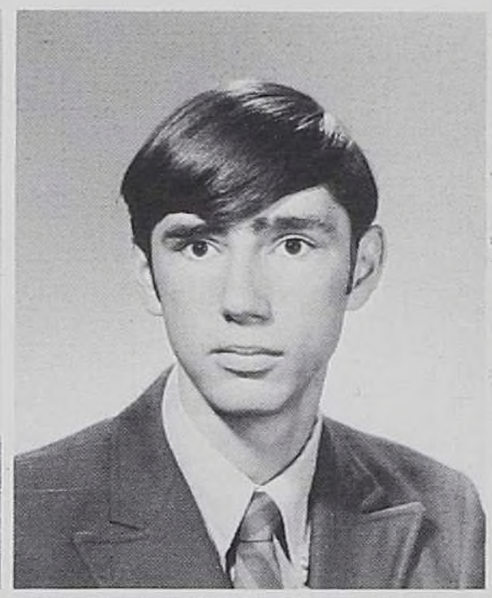
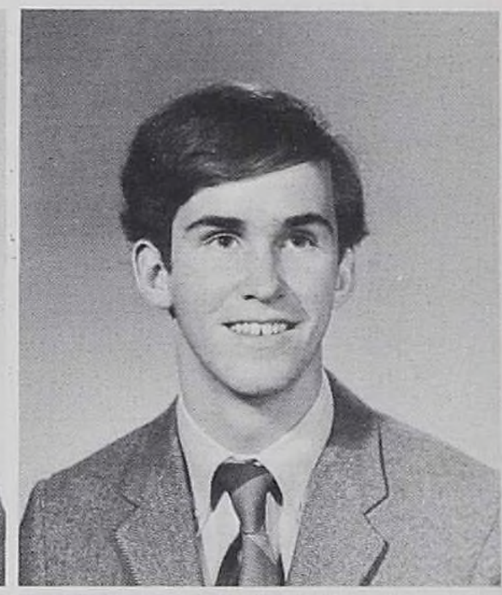

Row 2
STEPHEN J. MEYERJACK
Oak Park; ISS Semi-finalist; Chess Club 1,2,3,4;
GILBERT J. MICK
Elmwood Park; Intramurals 1,2,3,4; Wick 2,3; Tutoring 3,4; Latin Club 1;
GREGORY P. MILLER
Oak Park;

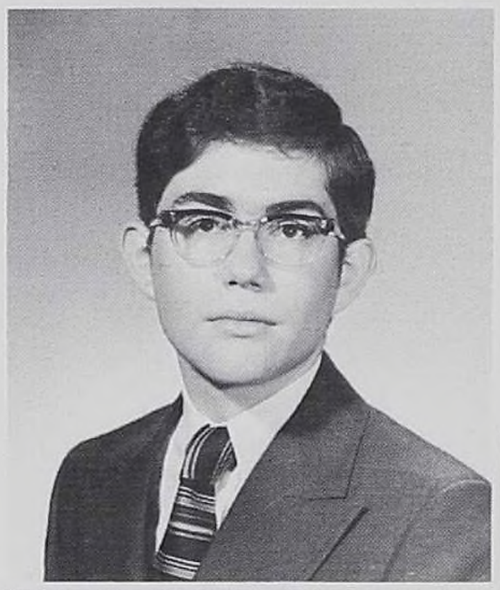
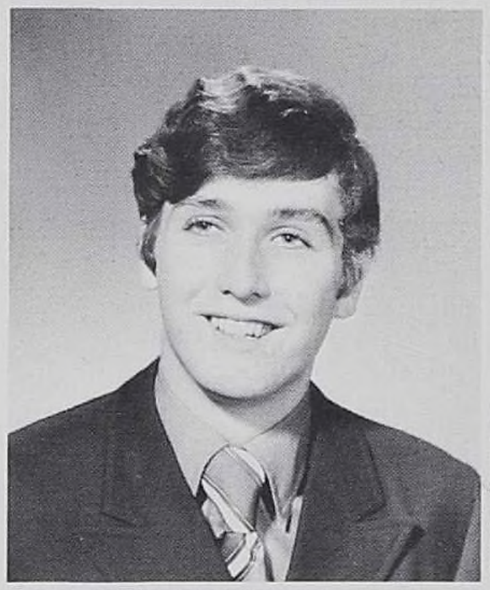
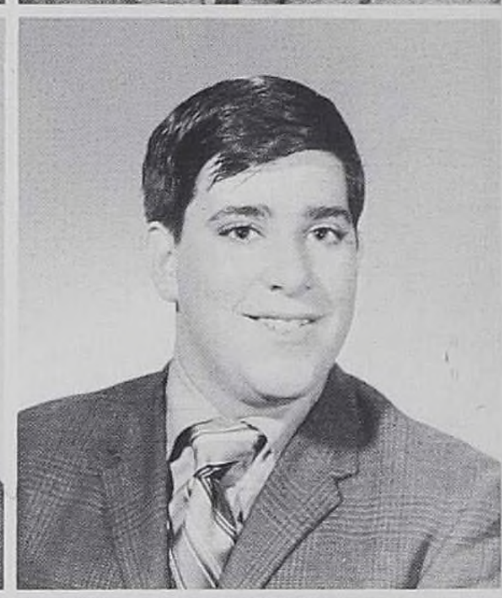

Row 3
ROBERT J. MILLIGAN
Chicago; ISS Semi-finalist
DANIEL J. MOE
Chicago; Intramurals 1,2,3,4; Wick 1,2,3,4; Student Council 2; Tutoring 1,2,3,4; Confraternity 2,3,4;
WILLIAM JOSEPH JOHN MONDI
Melrose Park; *Blackfriars* 1,2,3,4; Editor-in-Chief 4; Light Crew 2,3; Drama Guild Business Mgr. 3,4; Wick 2,3,4; Pop. Music Club 3; Stage Crew 2,3,4; Talent Review 2,3,4; Drama Club 4; Camera Club 1; Debate 1; Radio Club 1; Spring Musical 2,3,4; Summer Play 4;

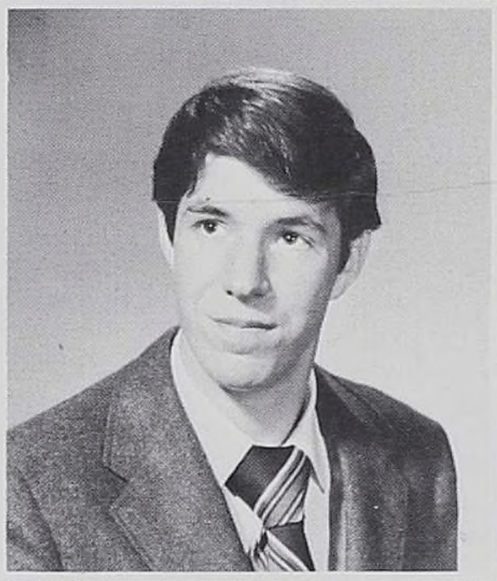
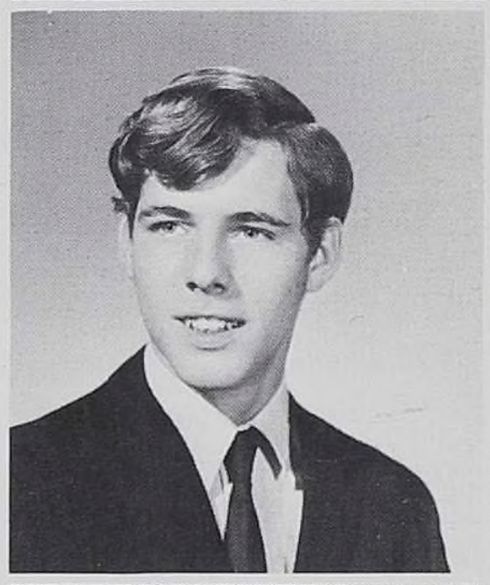
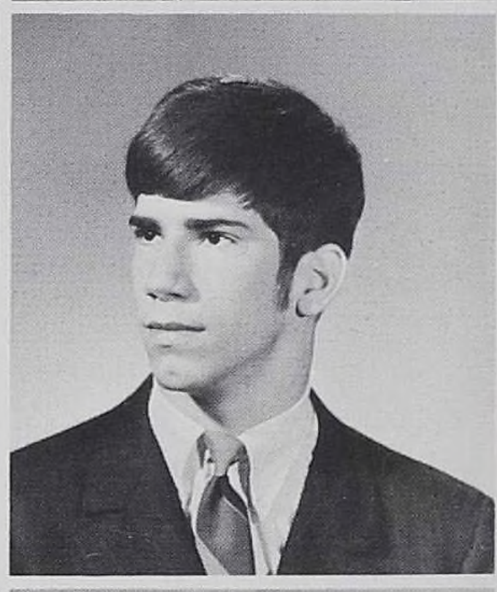

Row 4
JOHN EDWARD MONTES
Maywood; ISS Semi-finalist; Servers Club 1,2,3; Latin Club 3,4; Chess Club 1,2,3,4; Intramurals 4; Cross Country 1;
JOHN G. MOORE
River Forest; Confraternity 2,3,4; Student Council 3, Treasurer 4; ISS Semi-finalist; Spring Musical 2; Intramurals 2,3,4; Talent Review 3;
TERENCE M. MORRIS
River Forest; Intramurals 1,2,3,4; Wick 4; Athletic Mgr. 1; Baseball 3,4;

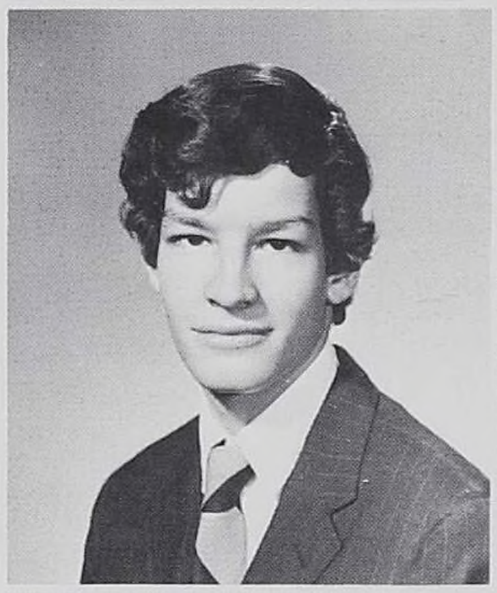
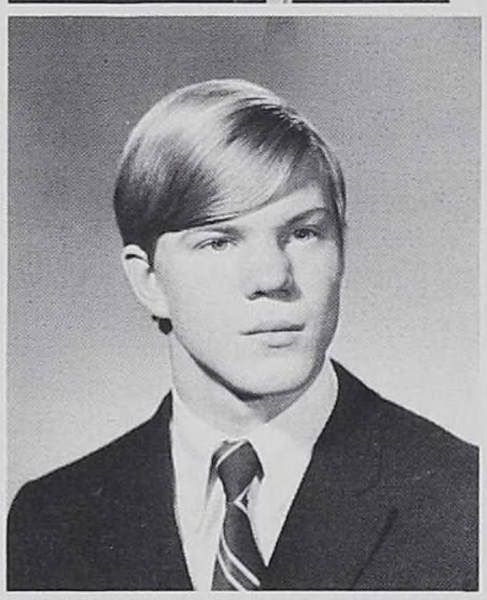
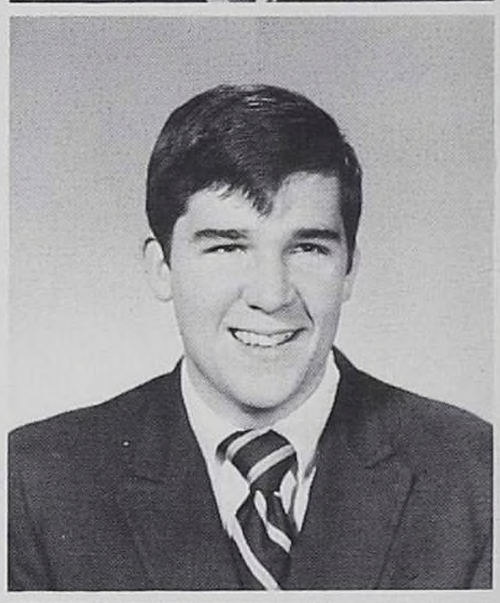

Row 5
JAMES A. MORRONE
Elmwood Park; Intramurals 1,2,3,4; German Club 3, 4; Latin Club 1,2; Hockey 3,4; Rifle Club 1,2;
JOHN R. MORTENSON
Cicero; Intramurals 1,2,3,4;
EDWARD J. MULLINS
Westchester; Intramurals 1,2,3,4; Cross Country 1; Hockey 4;

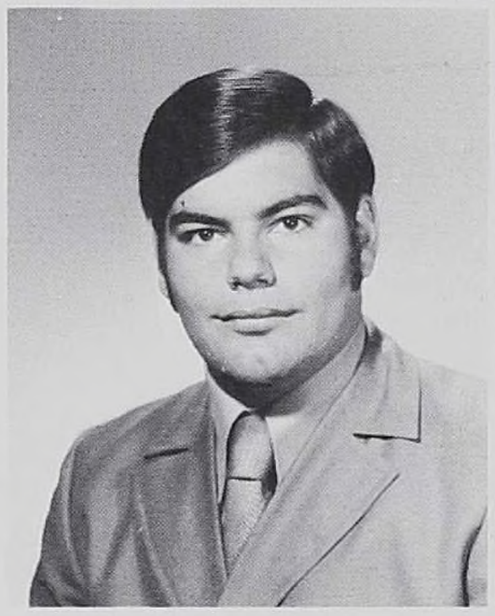
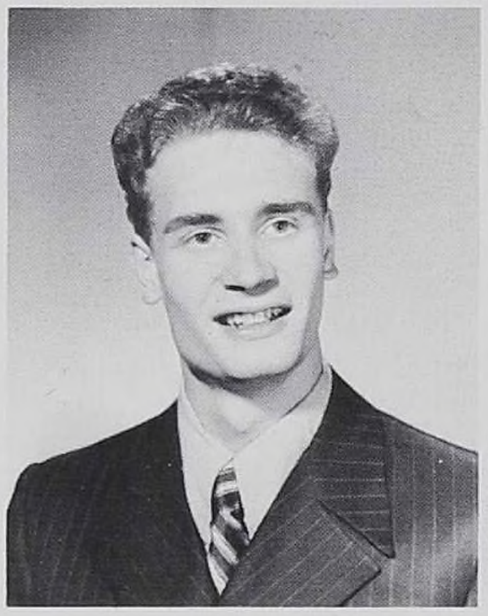
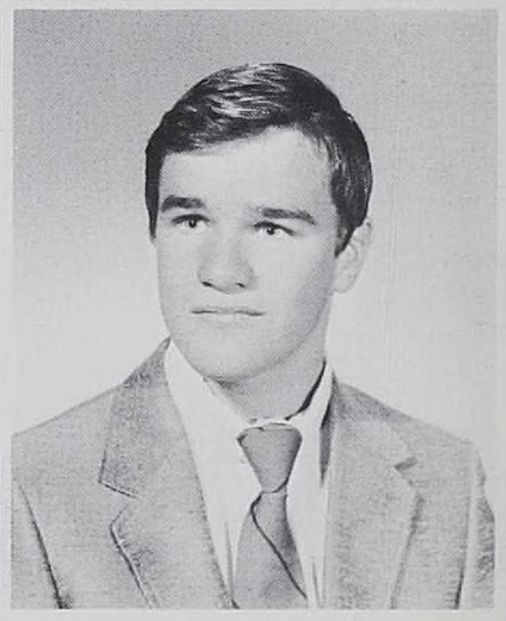

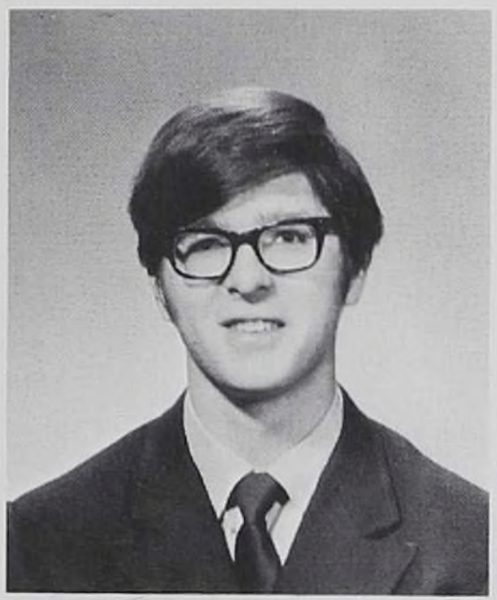
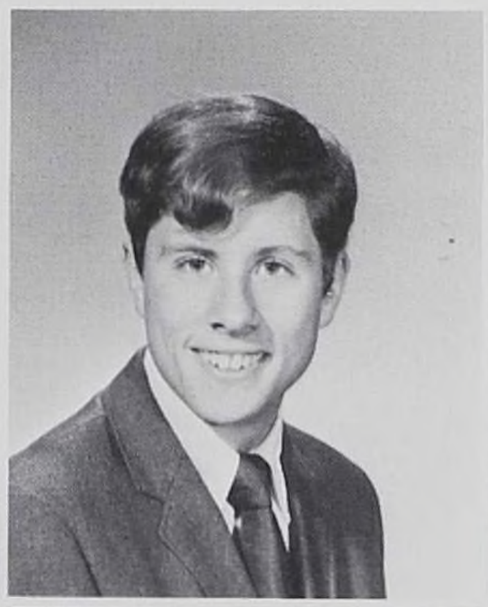
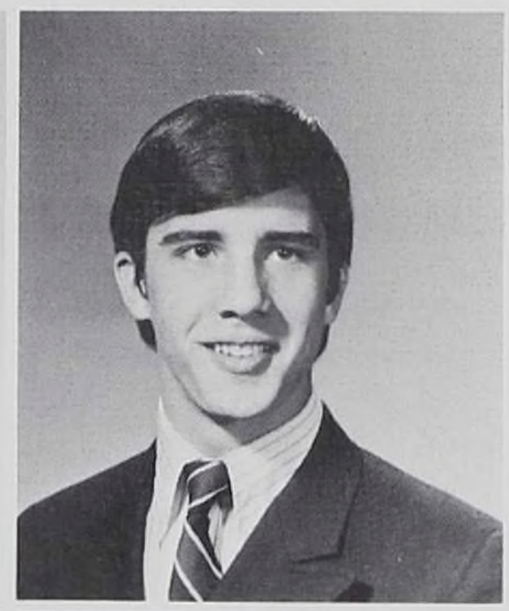

Row 1
GEORGE A. MURAWSKI
Cicero;
DAVID J. MURIELLO
Oak Park; Intramurals 1,2,3,4; National Honor; ISS Semi-finalist; Talent Review 4; Confraternity 2,3,4;
JAMES M. NOTH
River Forest; Intramurals 1,2,3,4; ISS Semi-finalist; Student Council 3; Baseball 1,2,3,4; Basketball 3,4;

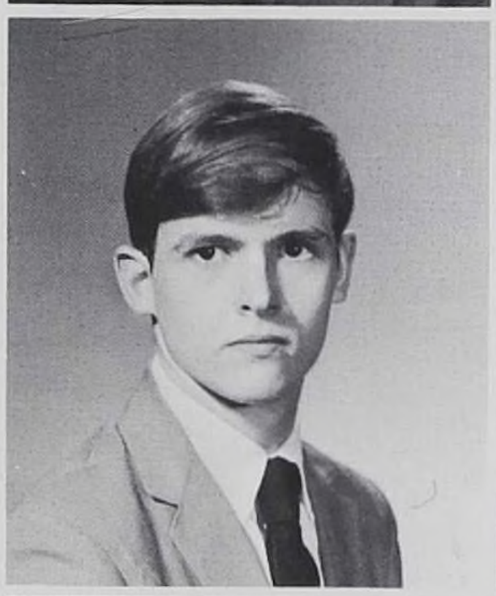
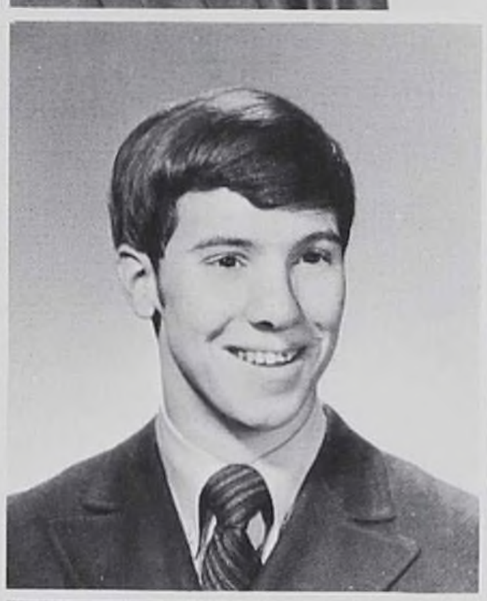
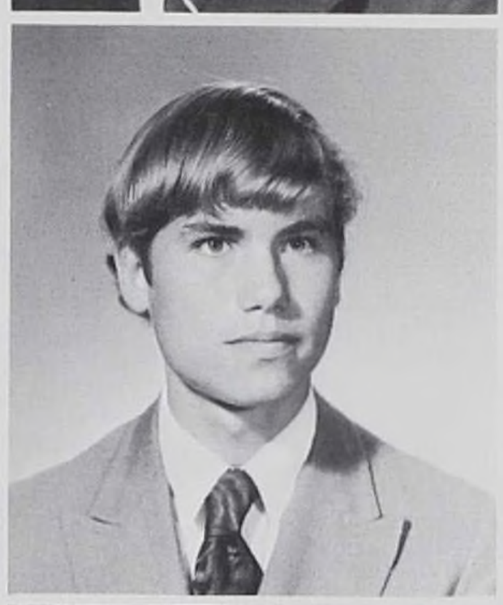

Row 2
DENNIS JOHN OCONNELL
Chicago;
MICHAEL B. OCONNELL
Elmhurst; *Blackfriars 2;* Wick 1,2,3,4; Editorial Assistant 2,3; Editor-in-chief 3,4; Computer Club 2; Intramurals 1,2; Human Relations 2,3,4; Tutoring 3,4; Talent Review 3,4; Vis-Com Club 4; Astronomy Club 2,3; Servers Club 2,3,4; Confraternity 3,4; Student Council 3,4; Latin Club 3,4;
ROBERT L. OPILA
Riverside; NMSQT Commendation; Tutoring 3; ISS Semi-finalist; Track 2,3,4; Cross Country 1,2,3,4; Stage Crew 3,4; Intramurals 2,3,4; Band 1,2,3,4;

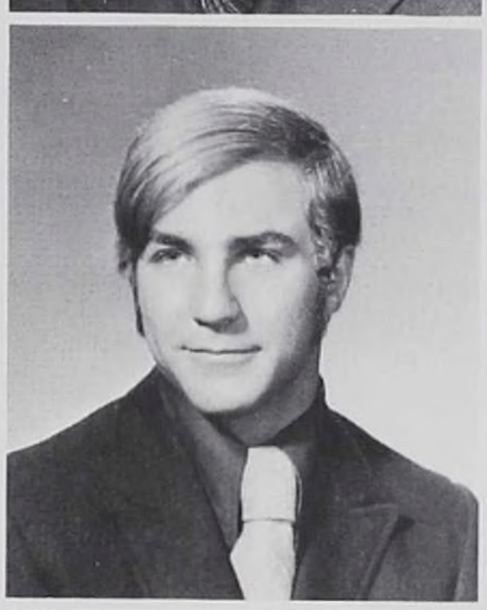
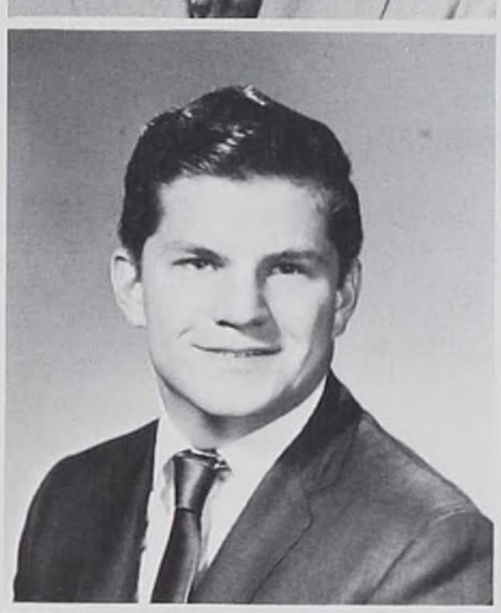

Row 3
MICHAEL R. PALM
Bellwood; Band 1; Track 2,3,4;
PAUL GREGORY OSTROWSKI
Cicero; Intramurals 1,2,3,4; German Club 3,4; Tutoring 3,4;
THOMAS J. PARKINSON
Chicago; Intramurals 1,2,3,4; Drama Club 4; Student Council 4; Stage Crew 4; Talent Review 3,4; Summer Play 4; Tutoring 3; Baseball 2,3,4; Spring Musical 3,4;

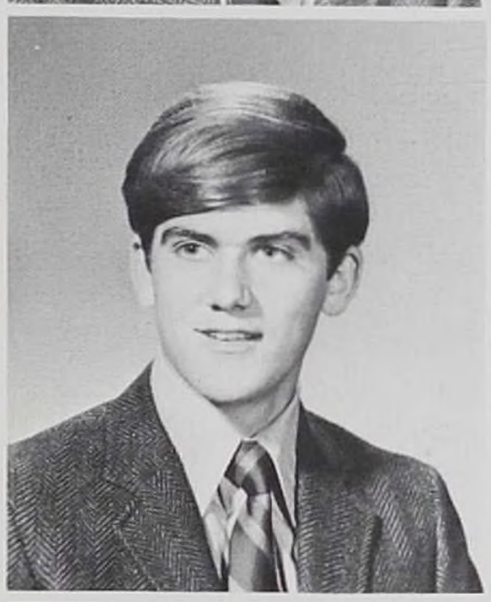
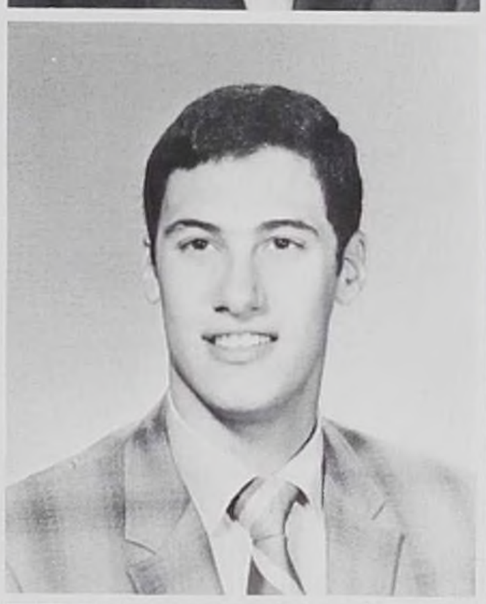
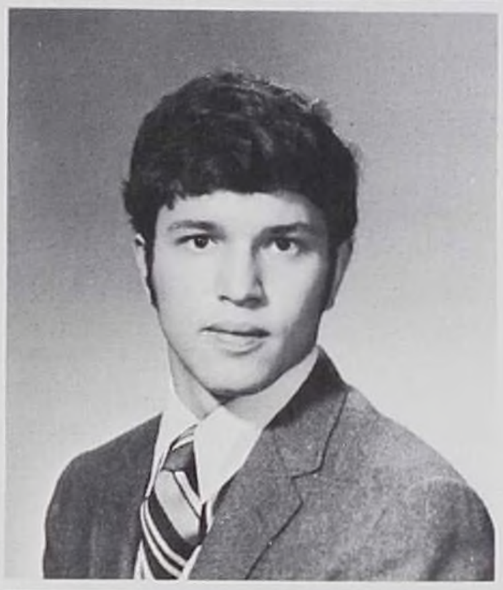

Row 4
DENNIS WILLIAM PATULA (not pictured)
Chicago; Intramurals 1,2,3,4; Human Relations 2; Transition 3; Wick 2; ISS Semi-finalist;
ROBERT W. PAULY
Hillside; Intramurals 1,2,3,4; Tutoring 3;
LOUIS VITO PAVONE
Berwyn; Basketball 2,3,4; Football 1; Baseball 3,4;
ANTHONY ROBERT PECORA
Oak Park; Intramurals 3,4;

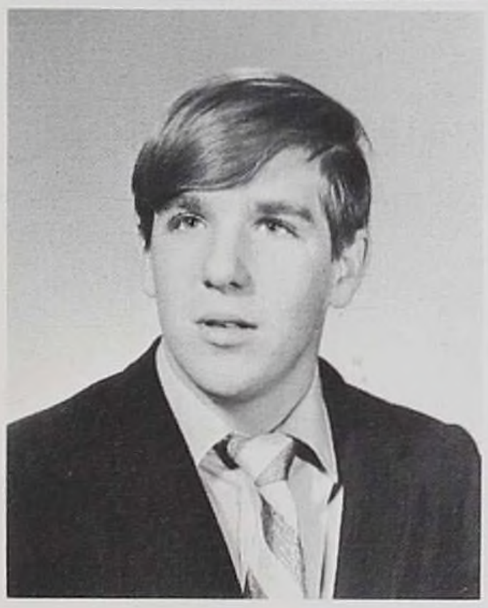

Row 5
GEORGE M. PELLETTIERE
Hillside; Intramurals 1,2,3,4;
BOHDAN PIHANIUK
Chicago; Athletic Manager 1; Deabate 1,2; Intramurals 3,4; Tutoring 4; Servers Club 1;
CARL W. PREMSCHACK
Chicago; Tutoring 3,4; German Club 3,4;

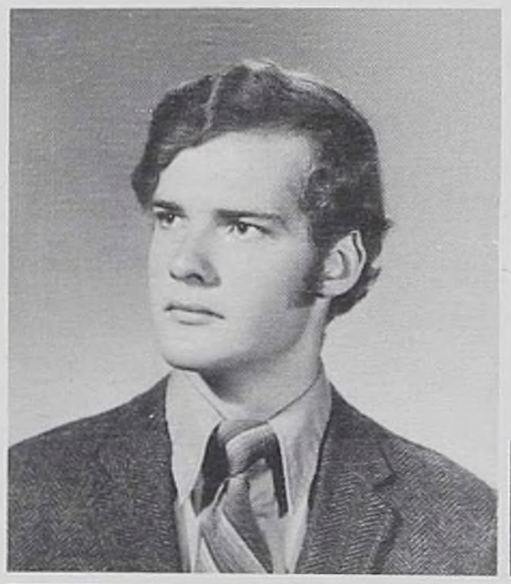
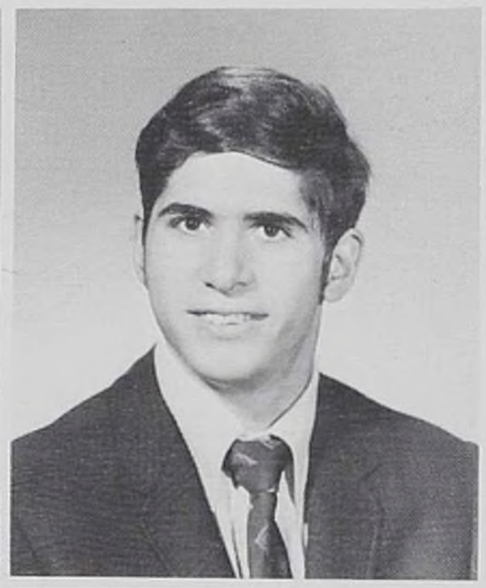

Row 1
JAMES F. PRUYN
Elmwood Park; Intramurals 1,2,3,4; Confraternity 2, 3,4; Hockey 2;
HUBERT G. QUAID (not pictured)
River Forest; NMSQT Commendation; ISS Semi-finalist; Intramurals 1; Football 1,2;
RICHARD F. RAGONA
Elmwood Park; Intramurals 2,3; Football 1;
DANIEL R. RECUPIDO
Chicago; Hockey 2,3,4; Wick 1;

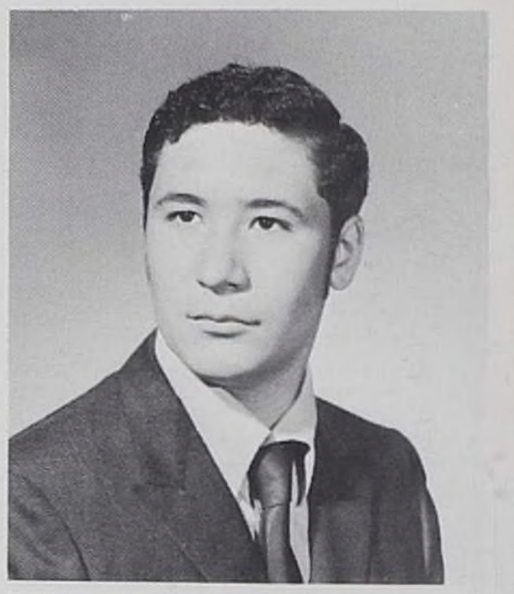

Row 2
PATRICK M. REEDY
Oak Park; Intramurals 1,2,3,4; Baseball 1,2,3,4;
LEWIS E. RIECK
Oak Park;
THOMAS JOSEPH RIGALI
Chicago; NMSQT Commendation; Tutoring 3; ISS Semi-finalist; Intramurals 1,2,3,4;

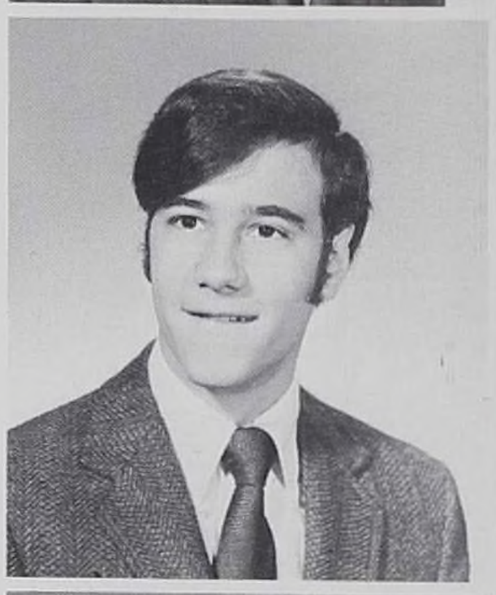

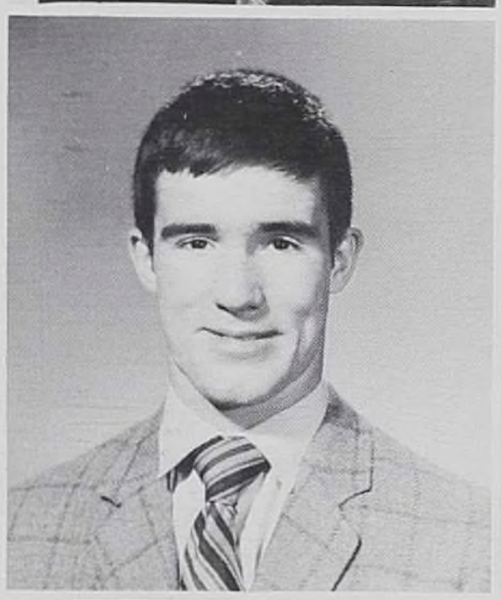
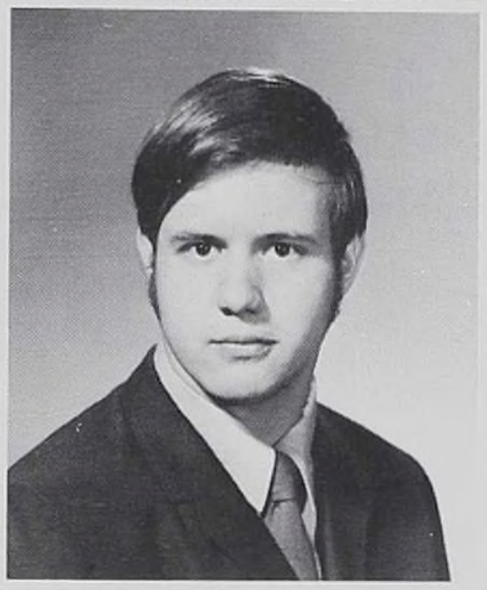

Row 3
FRANCIS J. ROCHE
Oak Park; Basketball 1,2,3,4; Servers Club 3,4; Intramurals 3,4;
JOSEPH M. ROMANO
River Forest; Intramurals 2,3,4;
RICHARD J. ROSEMEYER
LaGrange; Intramurals 2,3,4; Wick 3,4; ISS Semi-finalist; Basketball 1,2; NMSQT Semi-finalist; Tutoring 3,4; National Honor; Student Council 4, Secretary 4; Servers Club 2,3,4;

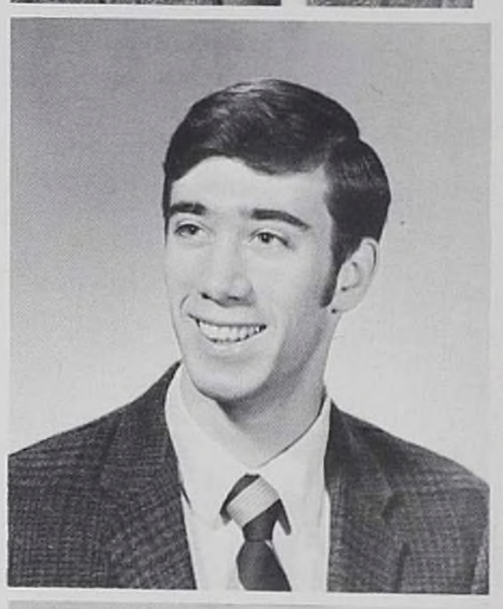

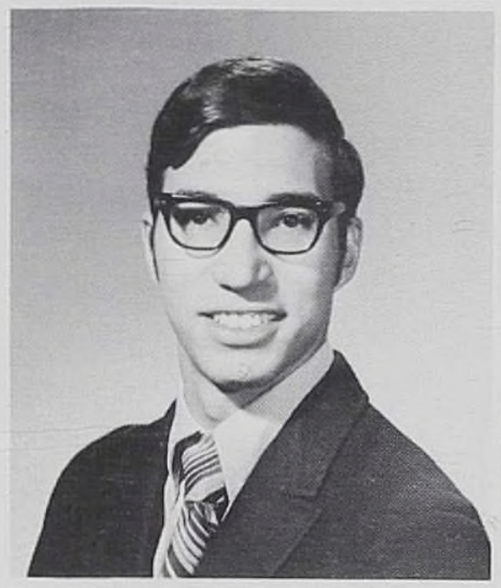
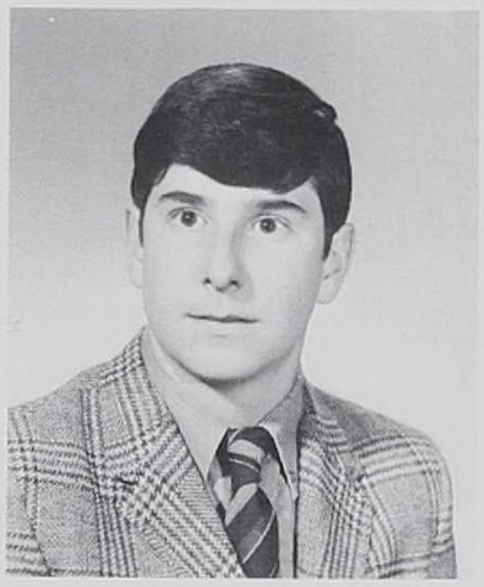

Row 4
PHILIP B. RUGGIO
River Forest; Intramurals 4; Track 2,3,4; Swimming 1, 2; Tutoring 3,4; Latin Club 3,4;
EDWARD M. RYAN
Elmhurst; Intramurals 1,2,3,4; Wick 3; Tutoring 3; Servers Club 1,2; Hockey 3,4;
PAUL A SALCE
Elmwood Park; NMSQT Semi-finalist; ISS Semi-finalist;

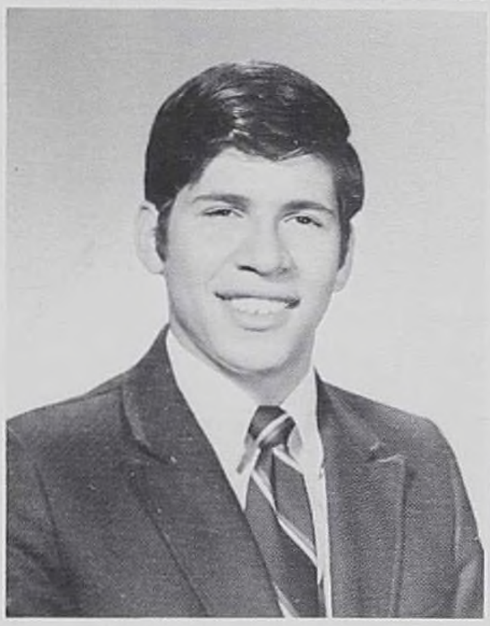
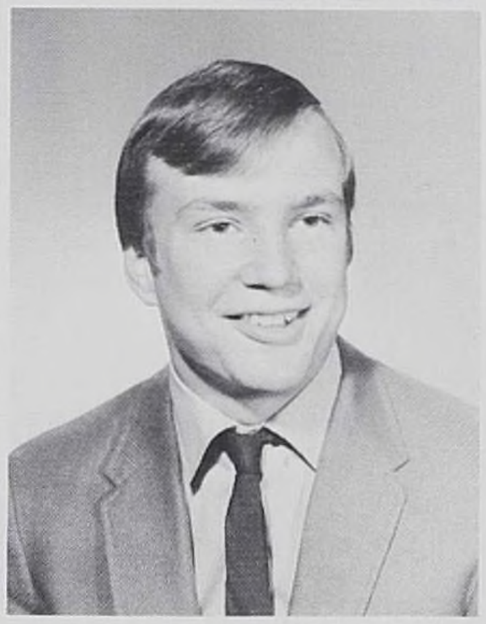

Row 5
JOHN JOSEPH SARACENO JR.
Westchester; ISS Semi-finalist; Chess Club 2; Confraternity 2,3,4; Drama Club 4; Intramurals 2; Talent Review 2,3,4; Servers Club 1,2,3; German Club 3,4; Band 1,2,3,4;
ROBERT CLARENCE SCHOEPF
Chicago; Intramurals 1,2,3,4; Baseball 1,2,3,4; Illinois State Scholarship; NMSQT Commendation;
DEAN R. SCHUETTE
Bellwood; Debate & Forensics 1; Intramurals 2; NMSQT Semi-finalist; Illinois State Scholarship;

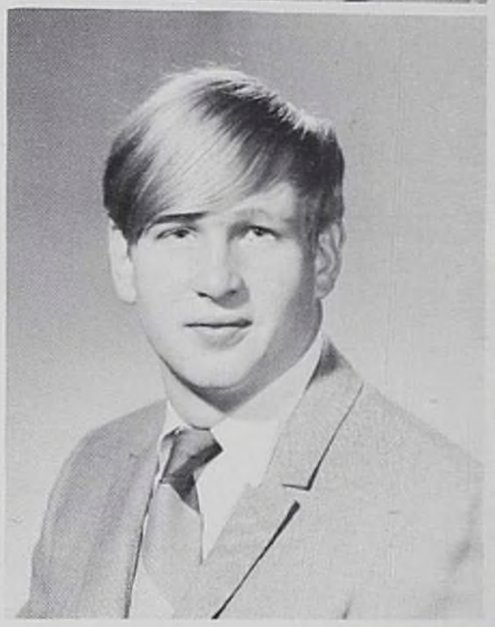

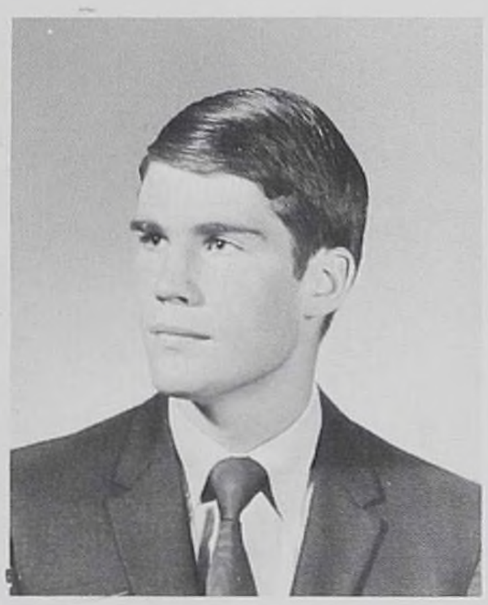
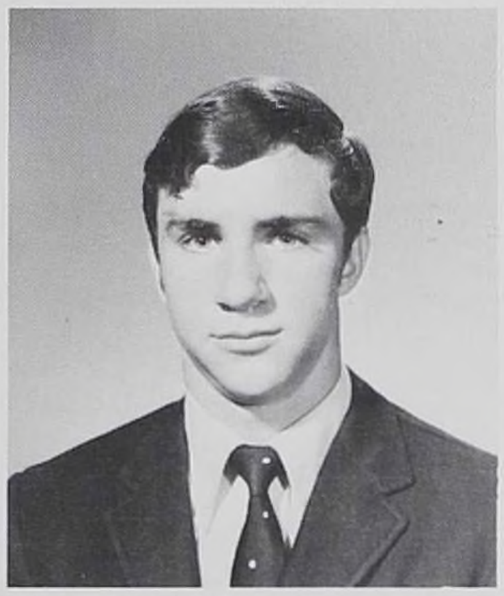

Row 1
DAVID T. SEGERSON
River Forest; Football 1,2,3,4; Basketball; Intramurals 1,2,3,4;
CLEMENT CORTNEY SHERIDAN
Wheaton; Servers Club 1,2,3; Stage Crew 4; Confraternity 2,3; Spring Musical 3,4; Athletic Mgr. 1,2,3,4; Summer Play 4; Talent Review 2,3,4; Intramurals 1,2;
MARK C. SHUFEILDT
Riverside; Human Relations 3,4; Popular Music Club 3;

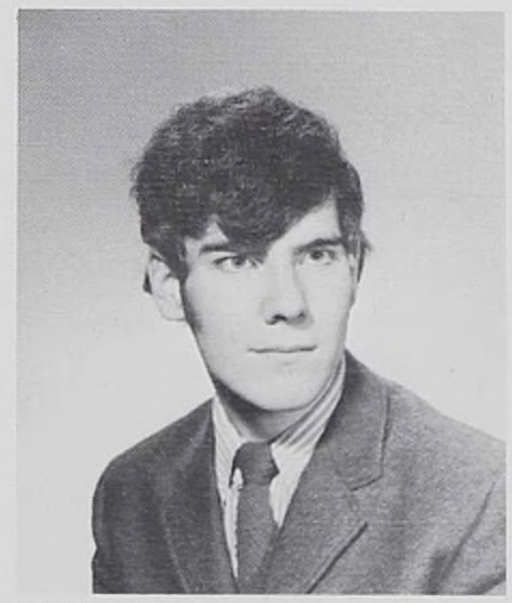

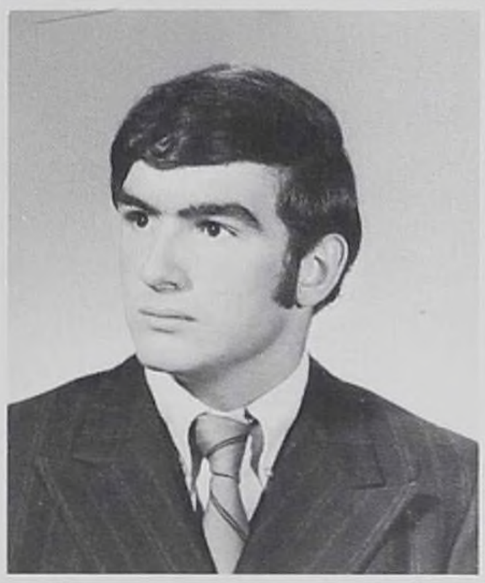

Row 2
MICHAEL K. SLATTERY
Chicago; Intramurals 1,2,3,4; Baseball 1,2,3,4; Athletic Mgr. 1;
ERIC H. SMITH
Broadview; Latin Club 3,4; Vis-Com 4; Wick 3,4;
MICHAEL W. SOLBERG
Oak Park; Intramurals 1,2,3,4; Baseball 1,2,3,4; Swimming 1;

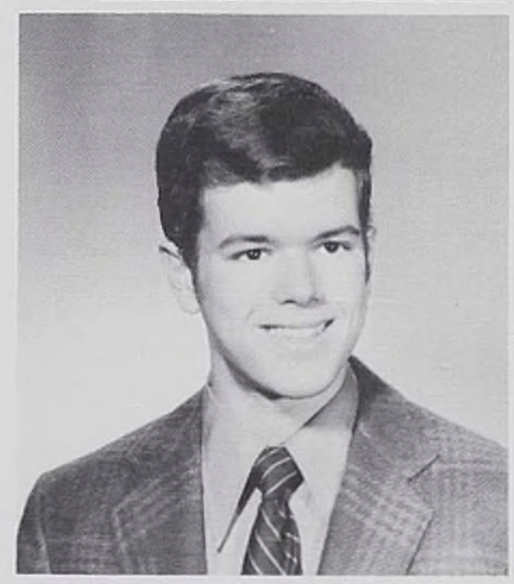

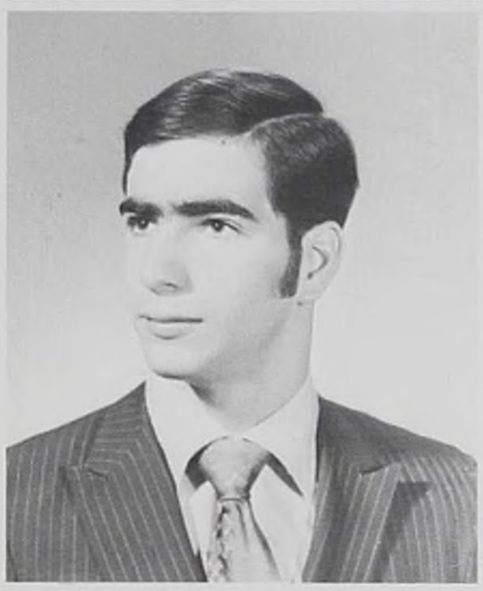

Row 3
JAMES C. SPADAVECCHIO
Elmwood Park; Intramurals 1,2,3,4; Human Relations 2; Hockey 2,3,4;
DAVID MARK SPALA
North Riverside; Intramurals 1,2,3,4; Track 2; Tutoring 4; ISS Semi-finalist; NMSQT Commendation;
JOHN R. STEGER
Melrose Park; *Blackfriars* 3,4; Assistant Editor 4; Talent Review 2,3,4; Stage Crew 3; Band 1,2,3,4; Track 2,3,4; Intramurals 1,2,3,4; Football 1; ISS Semi-finalist;

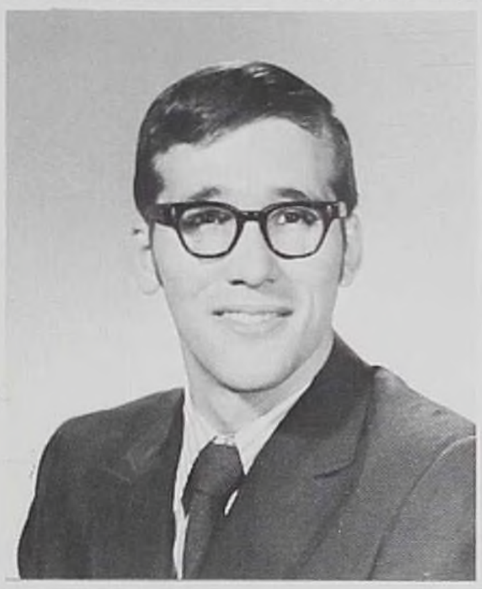
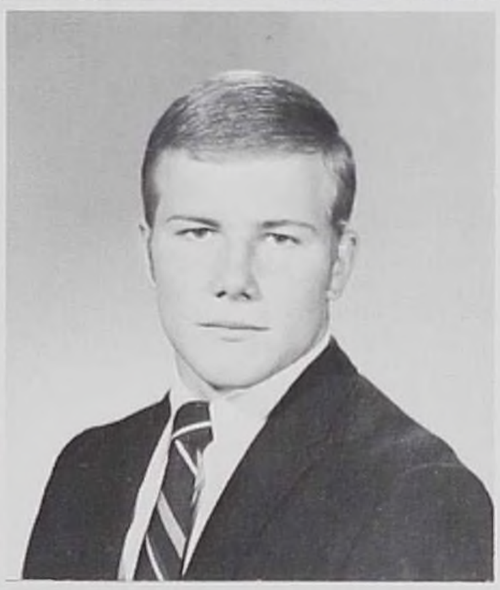

Row 4
ARCHER T. STELLA
Chicago; Intramurals 1,2,3,4; Band 1,2; Baseball 1,2, 3,4; Tutoring 2;
JAMES D. SULLIVAN
Oak Park; Intramurals 1,2,3,4; Baseball 1; Football 1, 2,3,4;
BARRY L. SYLVESTER
Elmwood Park; Intramurals 1,2,3,4; Football 3,4; Swimming 1,2; Water Polo 1,2;

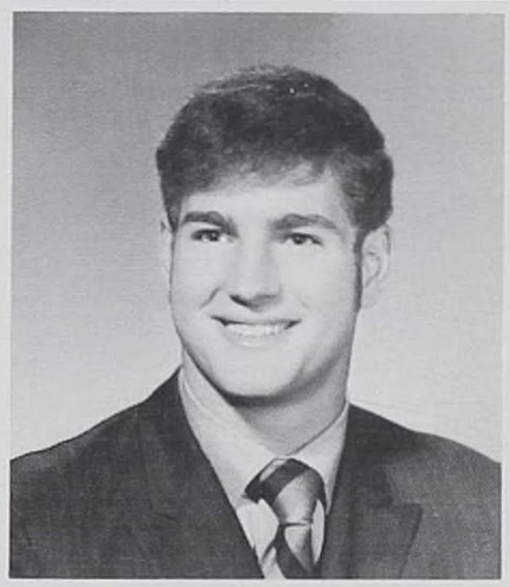

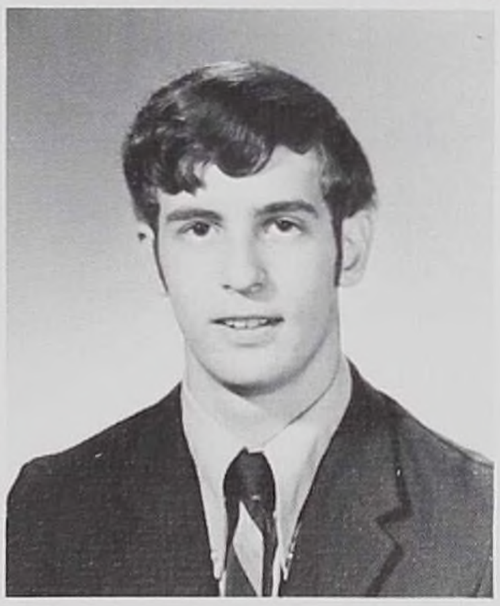

Row 5
BERNARD S. TACITO
Northlake; Intramurals 1,2,3,4; Confraternity 2,3,4; Pop. Music Club 4; Tutoring 3,4; Baseball 2; Basketball 1;
WILLIAM L. TENNERT
Chicago; Intramurals 1,2,3,4; Track 2,3,4;
MARK D. THILL
Oak Park; ISS Semi-finalist; Servers Club 1,2; Transition 4; Intramurals 1,2; NMSQT Commendation Student Council 1,2,4;

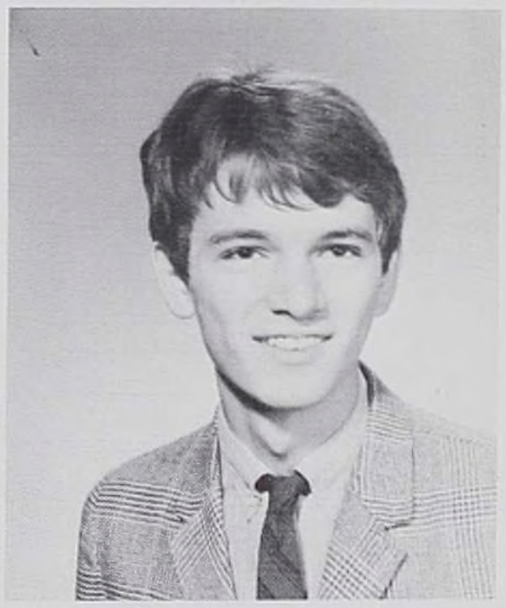

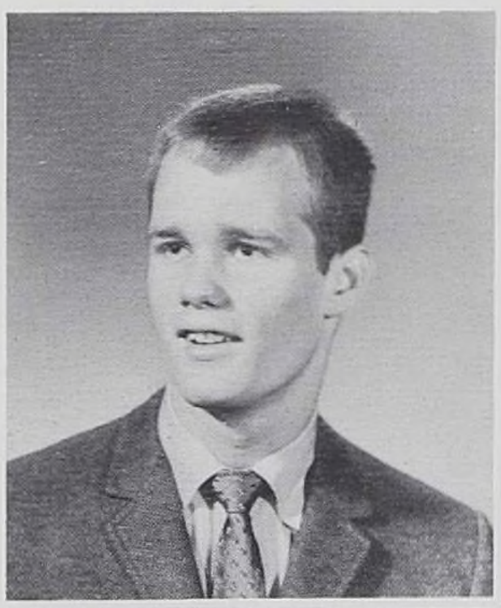
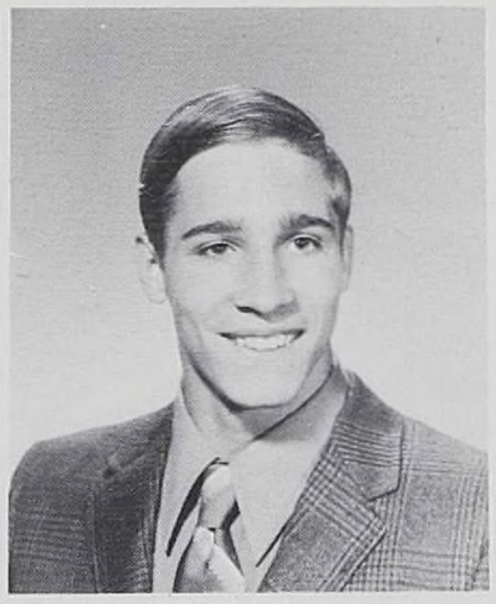

Row 1
JOHN F. TIERNEY
Oak Park; Intramurals 1,2,3,4; Basketball 3,4; Football;
JAMES A. TITA
Berwyn; Intramurals 3; Debate 1; ISS Semi-finalist; Servers Club 3; National Honor; German Club 3,4;
GARY J. TITONE
Oak Park; Intramurals 2,3,4; Basketball 1,2,3,4;

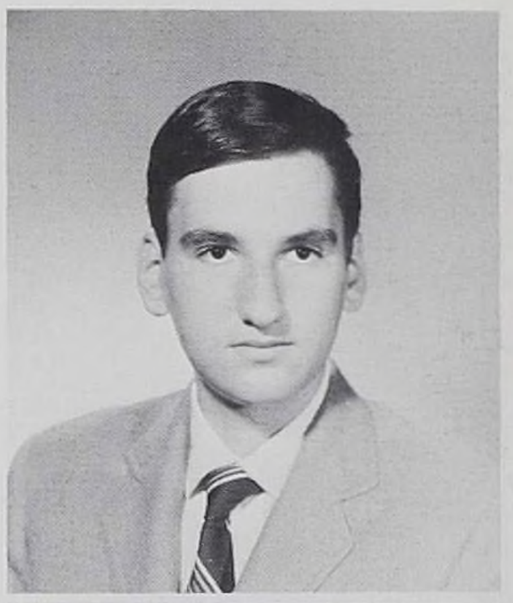

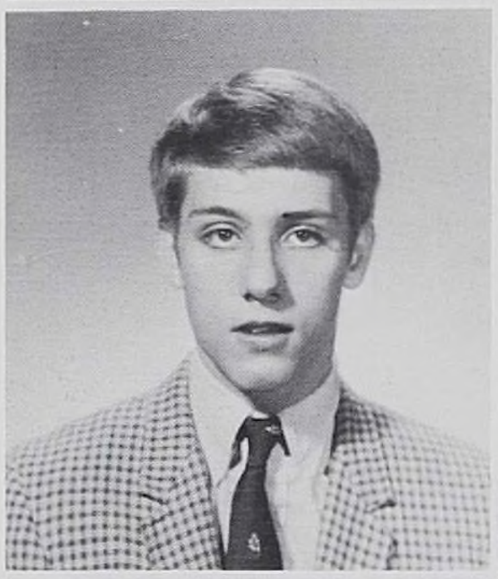
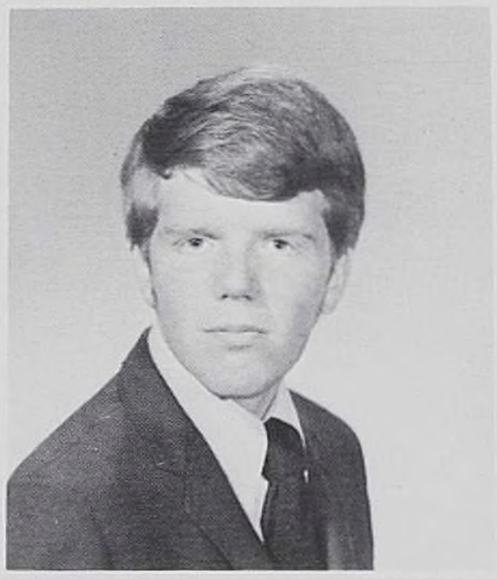

Row 2
JOHN B. TOBIN
Oak Park; Intramurals 1,2,3; Basketball 2,3,4; Football 1;
MICHAEL EDWARD TOBIN
Chicago; Intramurals 2,3,4; Cross Country 1,2,3,4; Track 1,2,3;
JAMES H. TORNEY
Oak Park; Intramurals 3,4; Basketball 2;

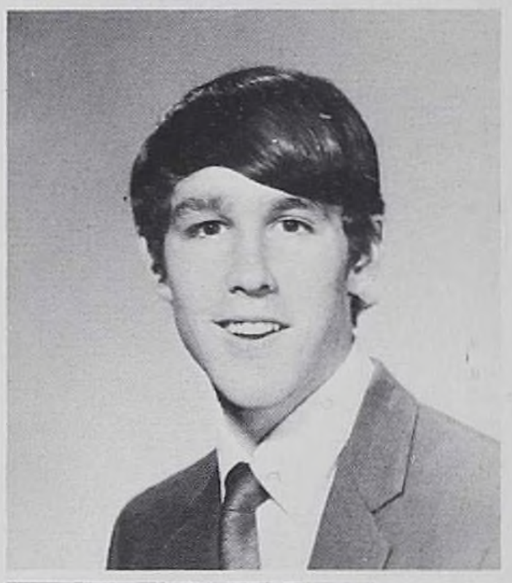

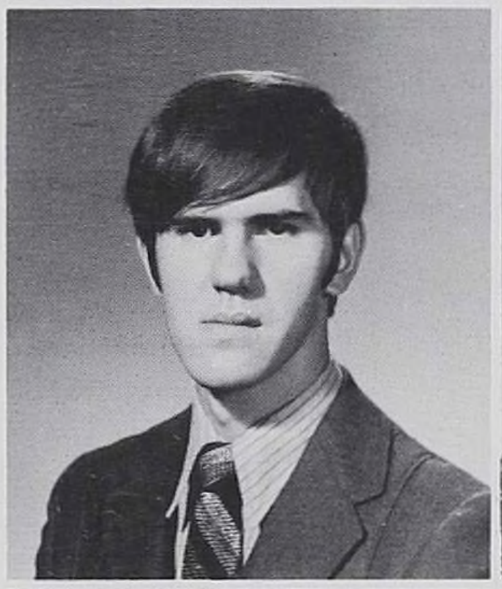
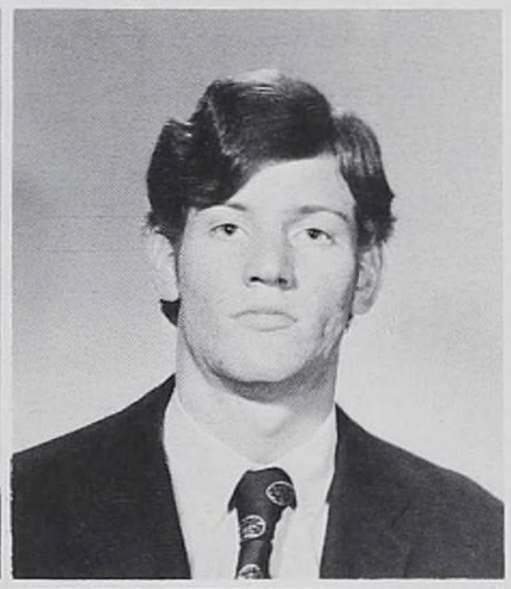

Row 3
ROBERT F. TURKO
Cicero; Intramurals 2,3,4;
DAVID M. TYNAN
River Forest; Intramurals 1,2,3,4; Swimming 1,2; Confraternity 2; Latin Club 4; Tutoring 4;
MARK JAMES ULLMANN
Elmhurst; Intramurals 1,2,3,4; Student Council 3,4; Tutoring 3,4; NMSQT Commendation; National Honors; ISS Semi-Finalist; Wick 3;

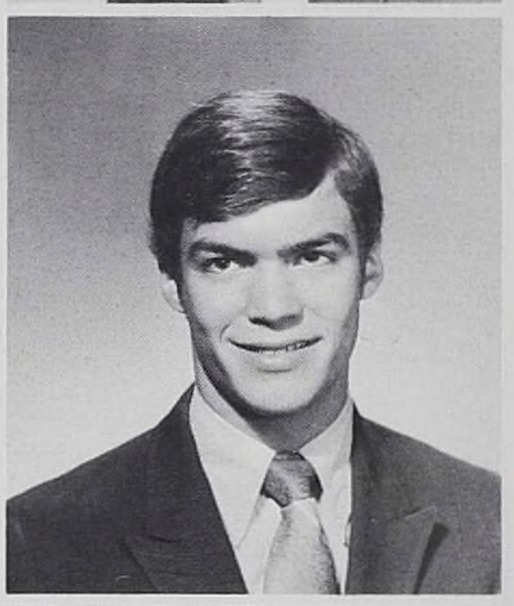

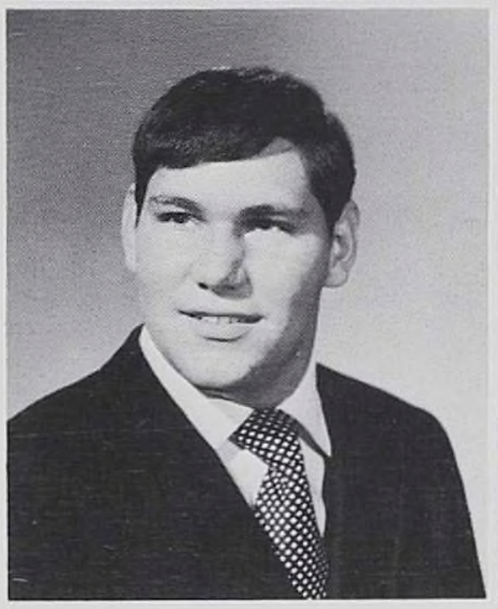
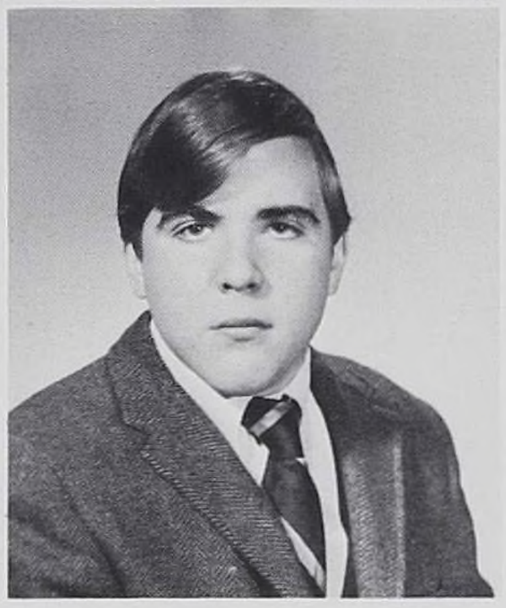

Row 4
THOMAS J. VICENIK
North Riverside; Intramurals 1,2,3,4; Football 1;
RICHARD J. VOGT
Oak Park; Intramurals 2,3,4; NMSQT Commendation; Tutoring 3,4; ISS Semi-Finalist;
LAWRENCE R. VOSS
North Riverside; Intramurals 2,3,4; ISS Semi-Finalist; Tutoring 3,4; NMSQT Semi-Finalist; German Club 4;

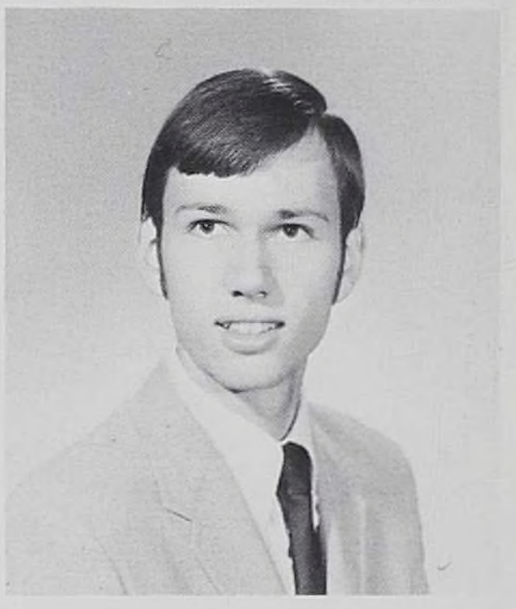

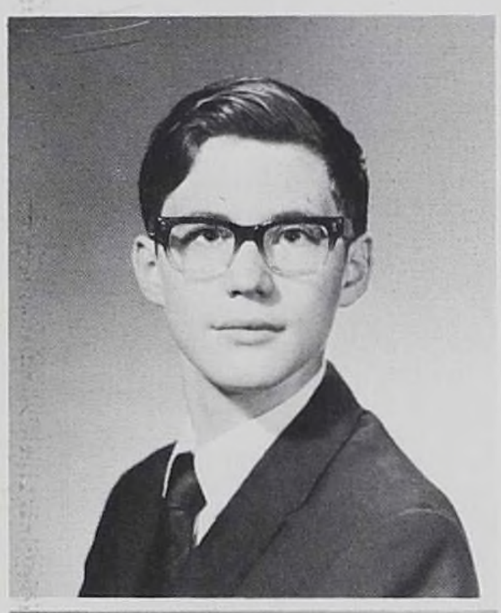

Row 1
ROBERT MICHAEL VOVES
Cicero; NMSQT Commendation; German Club 3,4; ISS Semi-finalist; Men's Chorus 1; Computer Club 2, 3,4; Astonomy Club 3,4; Talent Review 1,2,3,4; Vis-Com Club 4; Drama Club 4;
JAMES JOHN WALSH
Oak Park; Intramurals 1,2,3,4; Servers Club 1; Basketball 1;
RAYMOND E. WALSH
Oak Park; Intramurals 1,2,3,4; Football 1;

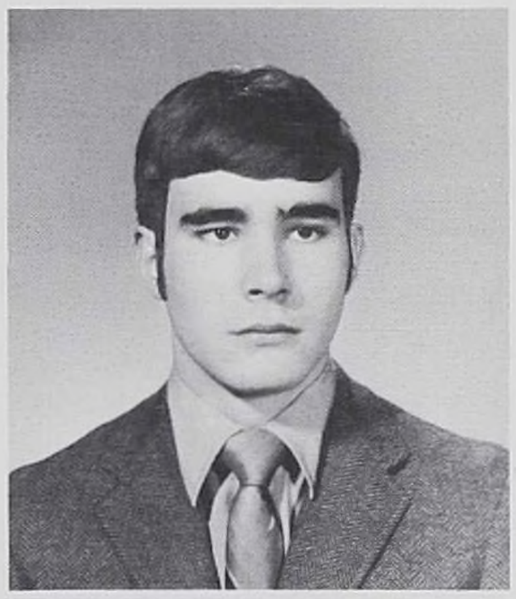

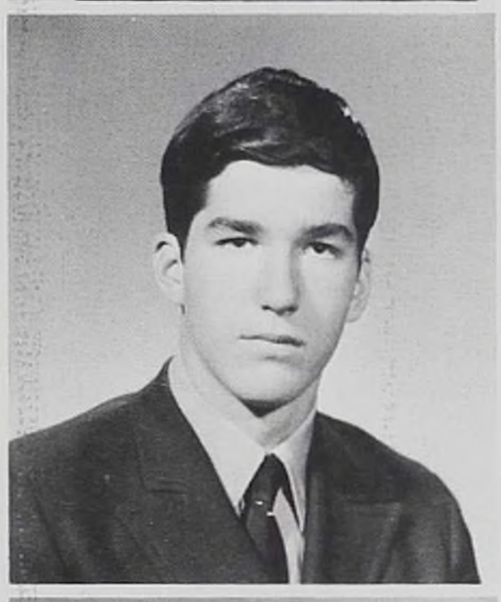

Row 2
TIMOTHY PATRICK WALSH
Oak Park; Confraternity 2; Wick 4; Student Council 3,4; Treasurer 3; Basketball 1,2,3,4; Intramurals 2,3,4; Talent Review 4; Golf 1;
WILLIAM R. WELDON
River Forest; Intramurals 1,2,3,4; Swimming 2,3; Confraternity 2,3, Talent Review 4;
JOSEPH E. WYSOCKI
Chicago; Human Relations 3; Hockey 3,4; Intramurals 3,4; Tutoring 3;

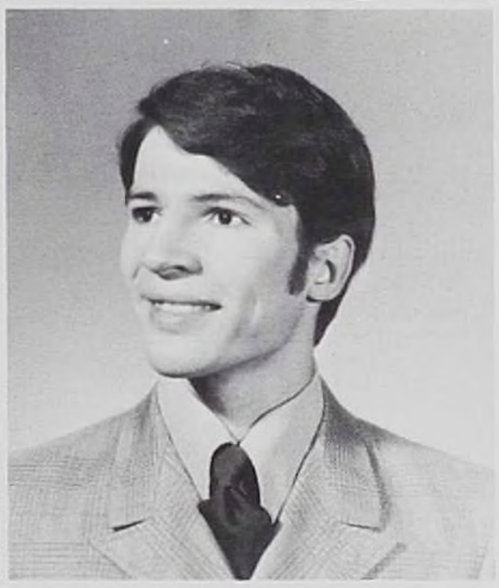

Row 3
MARK YEKSIGIAN
Chicago; Intramurals 1,2,3,4; Track 2,3,4; ISS Semi-finalist; Football 1,2; Tutoring 4;
MICHAEL A. ZATOPA
Chicago; Intramurals 1,2,3,4; Baseball 1; NMSQT Commendation; Tutoring 4; NSS Semi-finalist;
THEODORE F. ZBIEGIEN
Hinsdale; Intramurals 4; Vis-Com Club 4; Latin Club 2,3,4; Band 1; Wick 3,4;

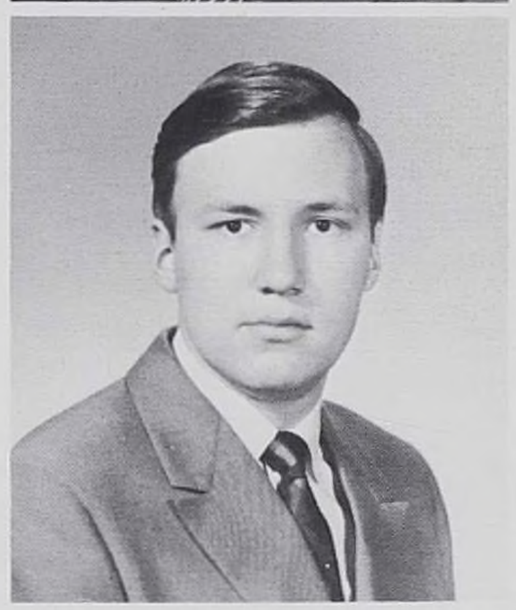

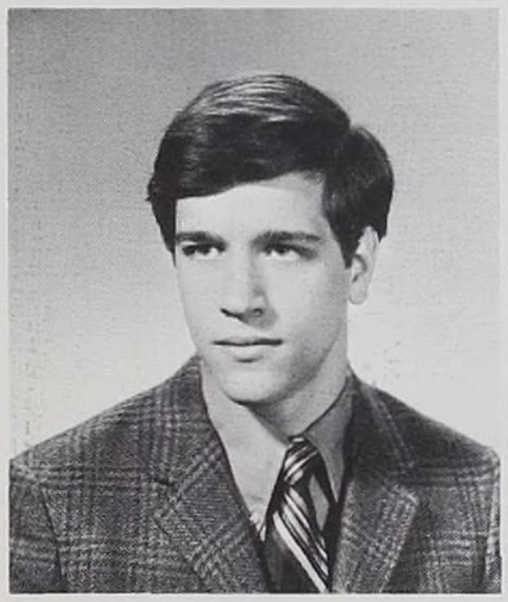

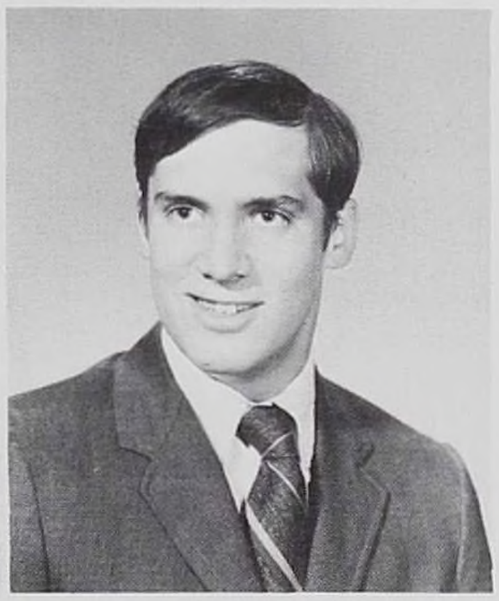

Row 4
MARK R. ZIELINSKI
Franklin Park; NMSQT Semi-finalist; Student Council 2,3,4; President 4; Class President 3; National Honor; Intramurals 1,2,3; Baseball 1,2,3,4; ISS Semi-finalist; Basketball 1,2; Confraternity 2,3,4; Wick 3,4;
ROBERT J. ZOTTI
Oak Park; Intramurals 1,2,3,4; Football 1,2,3,4; Servers Club 1

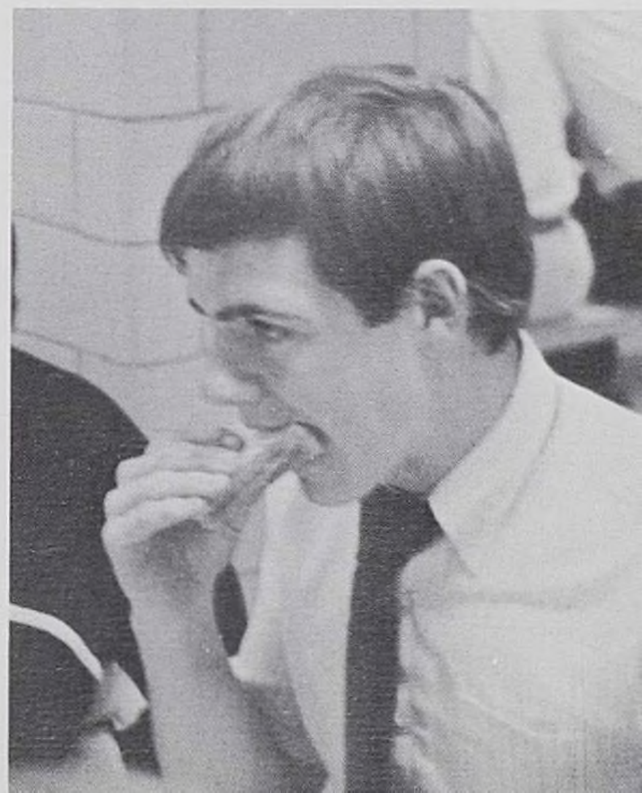

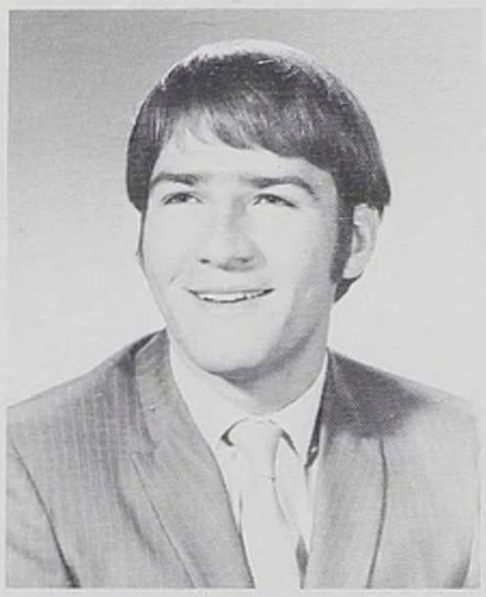
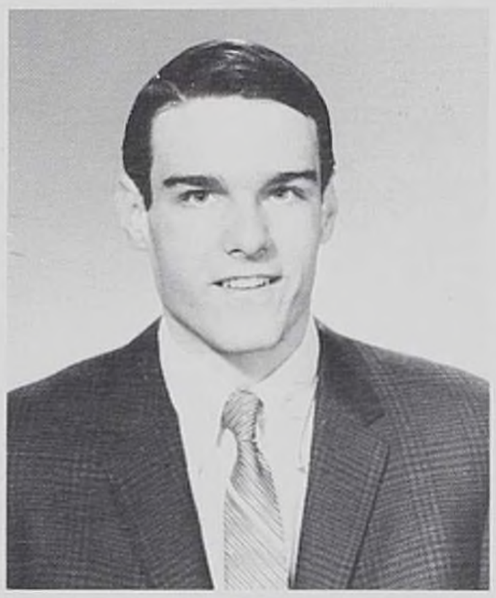

THOMAS R. AHONEN
Chicago; Wick 1,2,3.
J. PATRICK BROWN
Chicago; Basketball 1,2,3,4; Baseball 2,3,4; Wick 3,4.
DENNIS J. CALLAHAN
River Forest; Blackfriars 4; Stage Crew 3; Transition 4; Tutoring 4; Human Relations 4; Swimming 1; Talent Review 3.

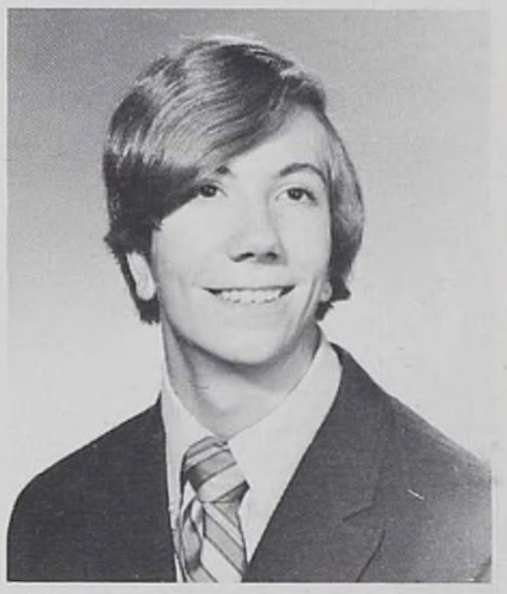

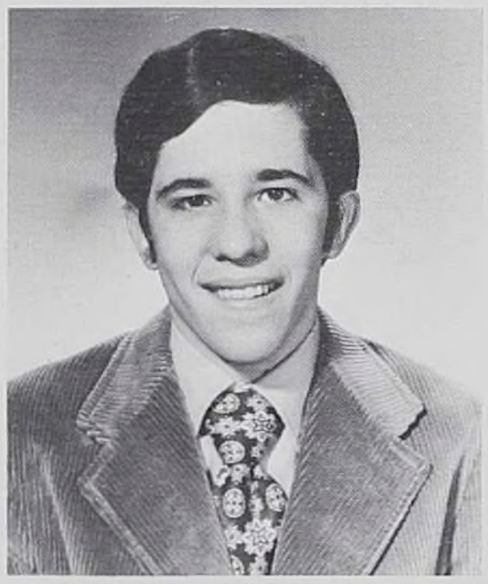
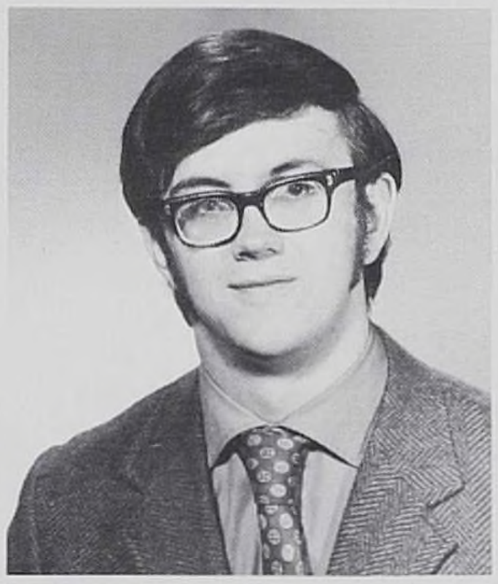

DENNIS M. COLLINS
LaGrange Park; NMSQT Commendation; ISS Semi-finalist; Stage Crew 3,4; Talent Review 3,4; Intramurals 1,3; Human Relations 3,4; Pop. Music Club 3.
JOHN K. DEVINE
Oak Park; Intramurals 2,3,4; Wick 3,4; NMSQT Semi-finalist Football 1; Pop. Music Club 3,4.
FRANK ROBERT DUCHON
Oak Park; Intramurals 1,2,3,4; Football 1,2,3,4.

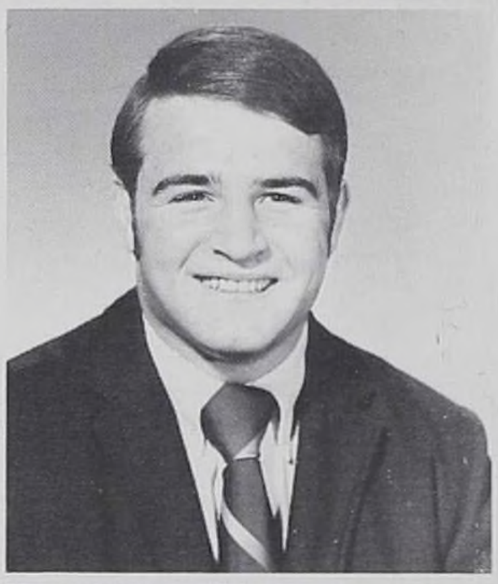

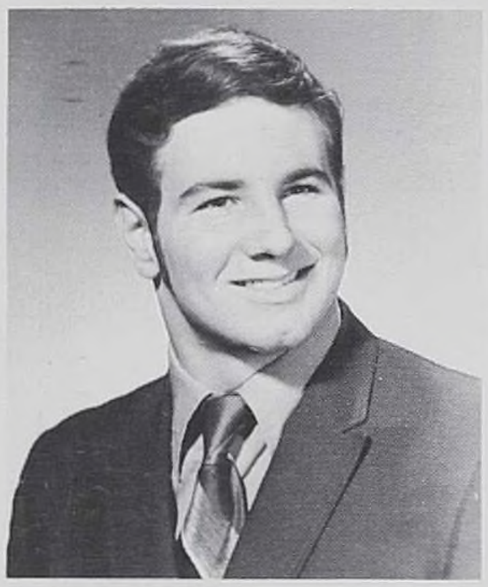
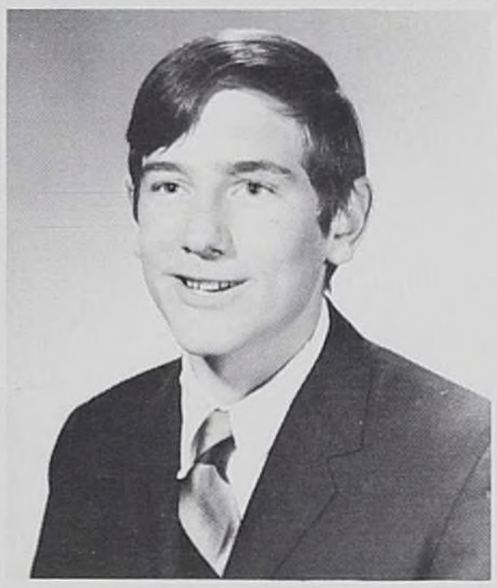

THOMAS G. FEEHELEY
Brookfield; Intramurals 1,2,3,4; Football 1,2,3,4; Baseball 1.
TIMOTHY FITZPATRICK
Oak Park; Swimming 1; Band 1,2,3,4; German Club 3,4.
DENNIS M. GRECO
Chicago; Intramurals 1,2,3,4; Tutoring 3.

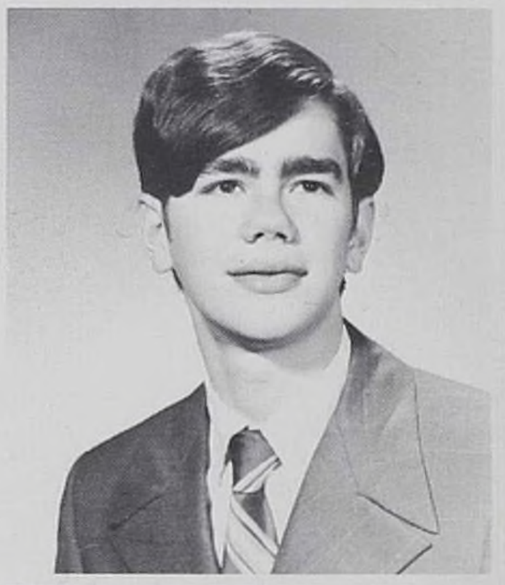

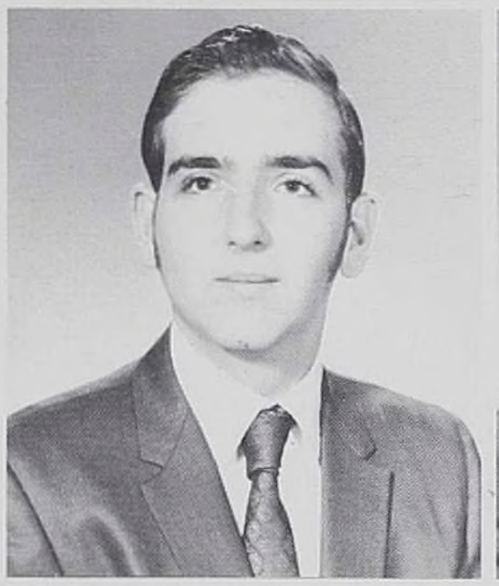
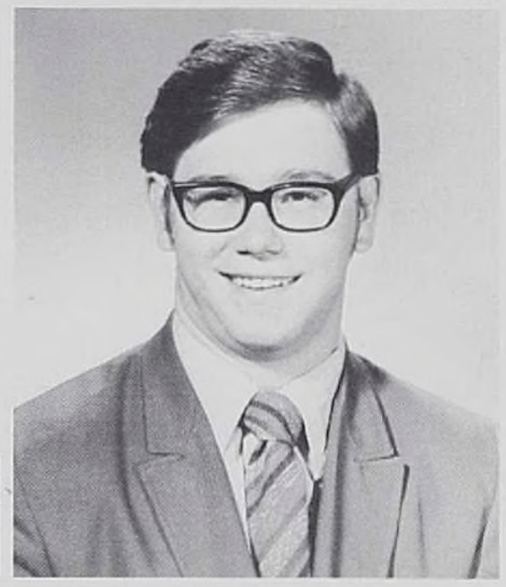

PAUL G. MARCINKUS
Cicero.
DAVID J. OBERPRILLER
Berwyn; NMSQT Commendation; Chess Club 1,2,3, 4; ISS Semi-finalists Computer Club 2,3,4; German Club 3,4; Astronomy Club 2,3,4.
DANTE J. OFEI
Elmhurst; Blackfriars 1,2,3,4; Assistant Editor 4; Wick 2,3,4; ISS Semi-finalist; Debate 2; Stage Crew 2,3,4; Talent Review 2,3,4; National Honor; Swimming 1; Drama Club 4; Camera Club 1; Summer Play 4; Spring Musical 2,3,4; Drama Director 4; Light Crew 2,3.

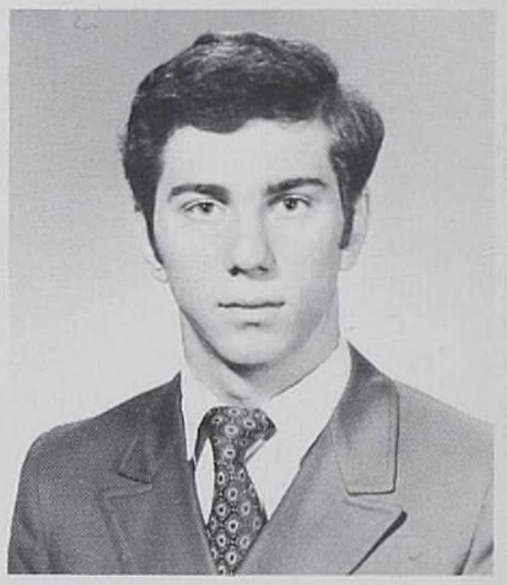

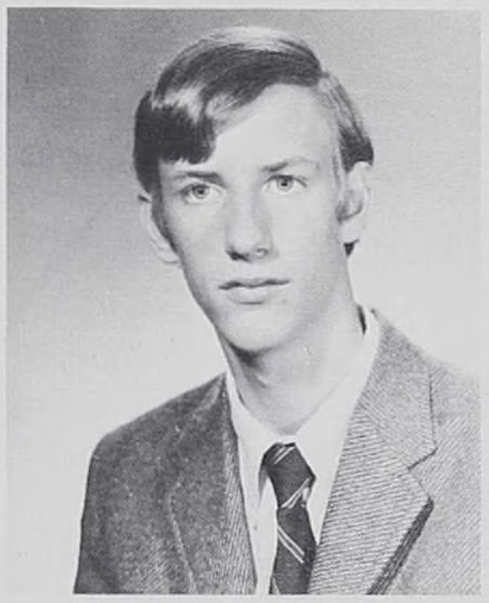
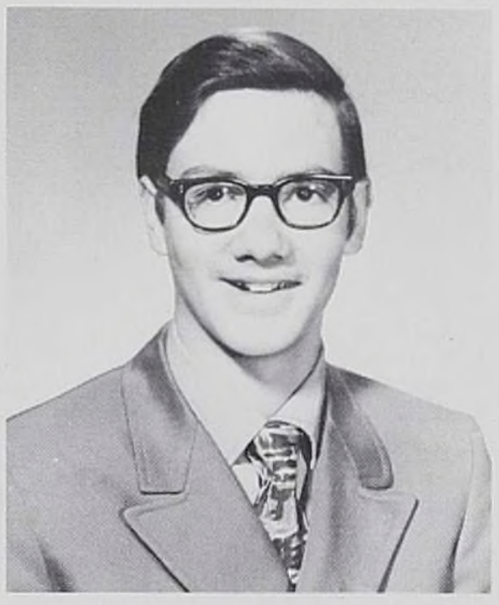

KIM F. ROBARE
Western Springs.
EDWARD P. TROJAN
Chicago; Intramurals 1,2,3,4; Athletic Manager 2.
MARTIN Q. SKOGLUND
LaGrange Park; Intramural 1,2,3,4; Football 1,2,3,4; NMSQT Semi-finalist; ISS Semi-finalist, National Honor; Tutoring 2.

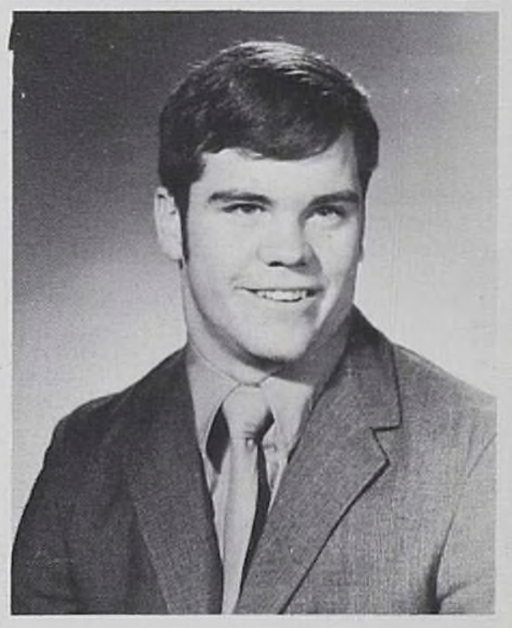

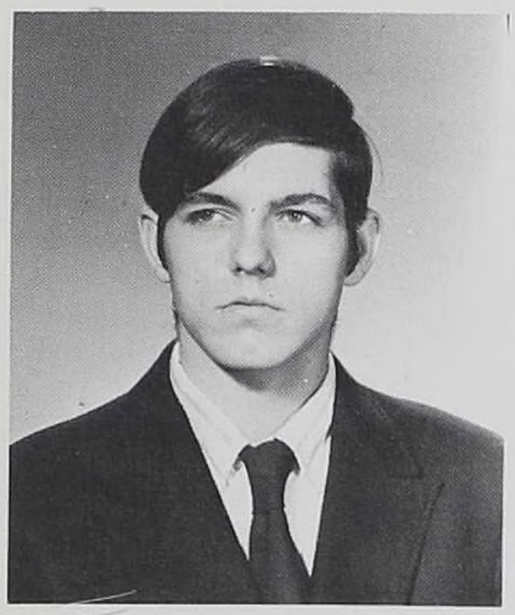

DANIEL N. VOLLMER
Chicago;

SENIORS

Abbatacola, Mario J. 136
Abraytis, Ronald D. 136
Ackerman, Jack N. 136
Ahonen, Thomas R. 154
Ambers, Scott J. 136
Anton, Michael P. 136
Arnold, John E. 136, 72
Baker, Frank J. 136, 88
Balesh, Edward T. 136
Baloun, Donald J. 136
Balsamo, Philip A. 136
Barnes, James E. 136
Baroni, John J. 136
Bebak, John J. 136
Becker, John G. 136
Behrendt, Gary W. 136, 45, 47
Benages, John A. 136
Bethencourt, Daniel M. 136, 47
Bidus, Charles A. 137
Biggio, John F. 136
Binder, Paul J. 137
Blagaich, Stephen J. 137
Boyle, Austin J. 137, 45, 47, 98
Bracco, Dennis M. 137, 84
Brancel, John F. 137, 42, 44
Brescia, Robert J. 137, 53
Bresnahan, William J. 137, 84
Brisch, James J. 137
Brown, J. Patrick 154, 84
Bruno, Thomas M. 137, 84
Buccieri, Martin J. 137, 54, 62
Byrne, Thomas D. 137
Callahan, Dennis J. 137, 55
Caton, Robert M. 137
Christianson, Tom W. 138, 47, 53
Cimino, Ralph R. 138
Clarke, Brian E. 138
Collins, Dennis M. 138
Collins, Thomas P. 138
Comiskey, John G. 138, 45, 47, 52
Conroyd, Thomas M. 138
Conversa, Domenic R. 138, 72
Coughlin, Thomas S. 138
Cremons, David M. 138
Cukay, Stanley A. 138
Culhane, Maurice E. 138
Cusimano, James J. 138, 53
Darley, William C. 138
DaValle, Michael J. 138
Davis, Jerome R. 138
De Buck, Kenneth W. 139, 45, 47
De Santis, Mark A. 139
Devine, John K. 139, 49, 47
Doherty, Devin W. 139
Donlan, Dennis B. 139
Donovan, Mark 139
Dores, James R. 139
Dorner, Thomas A. 139
Douglas, Kevin W. 139
Doyle, Brian T. 139
Drabs, David B. 139
Dryzal, Edward C. 139, 45
Duchon, Frank R. 154, 72
Durkin, Thomas M. 139, 84
Eder, Robert W. 139, 45, 55, 47
Ember, Jon R. 139
Evon, Timothy 139
Farley, Joseph A. 140, 47
Fazioli, Chris D. 140
Feeheley, Thomas G. 154, 72
Fencl, Robert C. 140
Fitzgerald, Jeremiah 140, 84
Fitzgerald, Paul A. 140
Fosco, James A. 140
Ford, Richard M. 140, 84
Gartner, Ted W. 140
Foys, Frank F. 140
Gearen, Mark J. 140, 47
Geringer, Charles E. 140, 54, 62
Gillespie, Vincent J. 140
Goggin, Kevin P. 140
Gorman, Richard C. 140
Gorman, Robert J. 140, 47, 52
Goska, Thomas W. 140, 54
Greaney, John J. 141
Greco, Dennis M. 154
Griffin, Robert J. 141
Grismer, Richard A. 141
Grossi, Victor 141
Grossi, William A. 141
Guncheon, Mark C. 141, 49, 54
Hammer, William J. 141
Hannon, Steven J. 141
Harty, Edward J. 141
Hasa, Philip J. 141
Hawkins, Mark T. 141
Healy, Terrence M. 141
Hebert, John G. 141
Hennessy, James F. 141
Hester, Steven J. 141, 45
Higgins, Thomas R. 141
Hosty, William L. 142
Howard, Steven J. 142
Hurst, Cedric G. 142
Jankunas, Alexander P. 142, 45
Jasiukaitis, Paul A. 142, 49, 45
Javors, Jonathan R. 142
Johnson, Karl G. 142
Kaiser, Marc C. 142
Kaiser, Richard E. 142, 47, 84
Kakida, Terry J. 142, 45
Kalita, Joseph T. 142, 45
Kanabrocki, Joseph A. 142, 49
Kartheiser, Daniel J. 142, 72
Kasl, Douglas J. 142, 45
Kavanaugh, Michael R. 142, 49, 44, 47
Kehoe, John J. 142
Kelley, Daniel J. 143, 72
Kelly, Patrick J. 143
Kenealy, William R. 143
Kennedy, Mattew J. 143
Kieras, Stephen J. 143, 45
Kizior, David J. 143, 84
Kolton, John J. 143, 72
Koranda, Kenneth A. 143
Kratochvil, Joseph P. 143
Krecisz, John M. 143
Krems, Edgar L. 143
Krickl, David G. 143, 49
Lamb, Jerome R. 143
LaRose, Ross B. 143
Laser, Robert L. 143
Lauraitis, Linus C. 143
Lawley, William M. 146, 72
Lazzarini, Lawrence J. 146
Lebetski, John L. 146, 54
Lescher, James R. 146
Lewis, Robert M. 146
Ligman, Edmund 146, 45
Lillis, John T. 146
Linden, Kenneth R. 146
Lipinski, Gary R. 146, 54
Lippe, Daniel J. 146, 45, 48
Lobraco, Michael J. 146
Loda, Edward A. 146
Lurito, Thomas J. 146
Lynch, Gene R. 146, 42
Maceika, Walter L. 146
Mack, Robert E. 147
Malone, Patrick K. 147
Manetti, Richard J. 147
Marcinkus, Paul G. 154
Marcucci, John M. 147
Martin, James M. 147
Mason, David Roy 147
McAuliffe, Brien J. 147
Mc Carthy, David M. 147
Mc Carthy, Douglas V. 147
Mc Gah, William J. 147
Mc Hugh, Daniel T. 147
Mc Keegan, James C. 148, 54
Mc Killip, Michael A. 147
Mc Clennan, Paul T. 148, 55
Mc Mahon, James I. 147
Mc Quillan, Edward F. 148, 40, 47
Meek, Robert L. 148
Mendralla, James L. 148
Mengler, Thomas M. 148, 47, 52
Meyerjack, Stephen J. 148, 42
Mick, Gilbert J. 148
Miller, Gregory P. 148
Milligan, Robert J. 148
Moe, Daniel J. 148, 53
Mondi, William J. 148, 62
Montes, John Edward 148, 42, 44
Moore, John G. 148, 52
Morris, Terence M. 148
Morrone, James A. 148
Mortenson, John R. 148
Mullins, Edward J. 148
Murawski, George A. 149
Muriello, David J. 149
Noth, James M. 149
Oberpriller, David J. 154, 42, 45, 48
O'Connell, Dennis J. 149, 53
O'Connell, Michael B. 149, 40, 53, 52
Opila, Robert L. 149, 54, 98
Orfei, Dante J. 154, 54, 62
Ostrowski, Paul G. 149, 45
Palm, Michael R. 149
Parkinson, Thomas J. 149, 52
Patula, Dennis W. 149
Pauly, Robert W. 149
Pavone, Louis V. 149, 84
Pecora, Anthony B. 149
Pellettiere, George M. 149, 52
Pihaniuk, Bohdan 149
Premschak, Carl W. 149, 45
Pruyn, James F. 150
Quaid, Hubert G. 150
Ragona, Richard F. 150
Recupido, Daniel R. 150
Reedy, Patrick M. 150
Rieck, Lewis E. 150
Rigali, Thomas J. 150
Rinella, Marianne C. 57
Rinella, Marilou C. 132
Robare, Kim F. 154
Roche, Francis J. 150, 85
Romano, Joseph M. 150
Rosemeyer, Richard J. 150, 47, 53
Ruggio, Philip B. 150
Ryan, Edward M. 150
Salce, Paul A. 150, 47
Saraceno, John J. 150
Schoeph, Robert C. 150
Schuette, Dean R. 150, 47
Segerson, David T. 151, 72
Sheridan, C. Courtney 151, 72
Shufeldt, Mark C. 151
Skoglund, Martin Q. 154, 47, 72
Slattery, Michael K. 151
Smith, Erik H. 151, 44
Solberg, Michael W. 151
Spadavecchio, James C. 151
Spala, David M. 151
Steger, John R. 151, 62
Stella, Archer T. 151
Sullivan, James D. 151, 72
Sylvester, Barry L. 151, 72
Tacito, Bernard S. 151, 49
Tennert, William L. 151
Thill, Mark D. 151, 52
Tierney, John F. 152, 84
Tita, James A. 152, 45
Titone, Gary J. 152
Tobin, John B. 152
Tobin, Michael E. 152, 84
Torney, James H. 152
Trojan, Edward P.
Turko, Robert F. 152
Tynan, David M. 152
Ullmann, Mark J. 152, 52
Vicenik, Thomas J. 152
Vogt, Richard J. 152
Vollmer, Daniel N.
Voss, Lawrence R. 152, 45, 47
Voves, Robert M. 153, 45, 48
Walsh, James J. 153
Walsh, Raymond E. 153
Walsh, Timothy P. 153, 52
Weldon, William R. 153
Wysocki, Joseph E. 153
Yeksigian, Mark 153
Zatopa, Michael A. 153
Zbiegien, Theodore F. 153
Zielinski, Mark R. 153, 52
Zotti, Robert J. 153

JUNIORS

Allegretti, David E. 104
Alonso, Philip J. 104
Aloy, Thomas 104
Armstrong, Laurence E. 104
Balsamo, Ronald J. 104, 52
Barzyk, James E. 104
Belmonte, Robert L. 104, 45
Belsanti, Mark T. 104
Benages, Frank A. 104, 72
Bidwill, Joseph E. 104
Biggio, John F. 104
Blaha, Michael P. 104
Bokuniewicz, Robert L. 104, 72
Bracco, Michael A. 105
Braheny, Michael P. 130, 72
Braniff, James T. 105
Brejcha, Robert J. 105
Brooker, William G. 105, 45
Bruno, Gregory D. 105, 44
Burdick, David E. 105
Burgh, Brian J. 105
Busta, Garry M. 105, 52
Cahill, John M. 105, 84, 72
Caplice, William F. 105
Carmichael, Laurence 105
Cascino, Michael P. 105, 48, 52
Catrambone, Frank P. 105
Cheely, Robert A. 105, 44
Chierici, Geoffrey J. 106
Collins, James L. 106, 54, 62
Collins, Roger B. 106
Comeford, Laurence D. 106
Condon, Joseph B. 106
Cooney, John D. 106
Connerty, Thomas 130

Connors, Richard F. 106, 85
Coppock, James R. 106
Cormack, John R. 106, 45
Costello, Karl F. 106, 45
Cotuno, Kenneth C. 106
Cozzi, Robert J. 106
Crivellone, Thomas P. 107, 45
Cronin, Richard M. 107
Cullinane, Timothy M. 107
Curtin, David G. 107
Deguire, Edward J. 107
DiBenedetto, Samuel A. 107
Dimaso, Nicola A. 107
DiSilvestro, Ralph C. 107
Dobrotka, Michael J. 107, 72
Dobry, Fredric G. 107, 72
Drozek, Ronald J. 107, 44
Drzal, Kenneth R. 107
Duffy, Earl P. 108
Dunigan, Kevin P. 108
Dvonch, James P 108
Dyer, Timothy John 108
Esposito, David L. 108
Evans, Gregory J. 108
Evon, Thomas J. 108
Farley, William P. 108
Farrell, Martin F. 108
Feigh, James M. 108, 72
Finn, Michael J. 109
Fischer, Terrence M. 109
Fitzgerald, Neil S. 109, 45
Flanagan, Frank J. 109, 45
Fontana, Steven A. 109, 54
Frank, Lawrence J. 109
Frenz, William E. 109
Gallagher, Michael C. 109
Gallagher, Michael P. 109, 45
Galvin, Joseph C. 109, 54
Galvin, Michael D. 109, 48, 53
Gardner, Martin D. 109
Gerler, Warren C. 109
Giger, James J. 109
Gillespie, John P. 109
Golden, Timothy J. 130
Griffin, Thomas M. 112
Gritis, Kenneth W. 112, 45
Habes, Joseph E. 112
Hanrahan, Edward J. 112
Hennessy, Joseph C. 112
Higgins, Francis R. 112
Higgins, Patrick J. 113, 45
Hirsch, Daniel J. 113, 45
Hlavacek, William J. 113
Hopkinson, Robert J. 113, 72
Hucek, David C. 113
Huml, Gregory M. 113, 44, 52
Imbalzano, Frank J. 113, 98
Jacobs, James M. 113
Jirasek, Joseph A. 114, 48
Kaduk, John L. 114
Kaiser, Robert C. 114
Kazda, James T. 114
Kennedy, James M. 114
Kennedy, James P. 114
Kerwin, James M. 114
Kinney, Patrick M. 114
Klein, Lawrence C. 114, 45, 48
Koehler, David C. 114
Koridek, James B. 130, 84
Kovac, James W. 114, 45
Krickl, Paul G. 114, 45, 85
Kron, Michael A. 114, 44
Krug, William J. 114
Kuhn, Stephen A. 114
Lane, Kevin D. 116
Lawley, Daniel J. 114, 84
Lebert, Karl P. 116
Lefevour, Terrence P. 114
Loconsole, Michael P. 116
Lopatka, Mark T. 117, 45
Lucas, Richard C. 117, 72
Ludden, Thomas J. 117
Lysak, Robert L. 43, 46, 53, 52, 117
Madison, Patrick J. 117
Madl, Terrence M. 117
Makowski, Michael A. 117, 45
Maloney, Patrick J. 118
Marani, Dennis J. 118
Marcucci, Lawrence L. 118
Martin, Thomas J. 117
Martin, Thomas P. 117
Mayor, Raymond J. 118
Mazzuca, Dale C. 118
McCarthy, Stephen M. 118
McEnroe, Thomas P. 118
McGah, Edward R. 118
McInerney, John J. 119
McKay, Timothy J. 119
McKeegan, John H 119, 43
McMahon, William W. 119
McQuillan, John J. 119
Meade, Christopher J. 119, 72
Merkle, Mishael T. 119
Micelli, John F. 119
Milne, Michael M. 119
Mitchell, Joseph G. 122
Moccio, Bartholemew 122
Monckton, Lewis P. 122, 72
Monency, Richard T. 122
Moroni, Frank A. 122
Morris, Terrance E. 122
Morrison, Timothy F. 122
Morrissy, Richard E. 122
Morrone, Joseph D. 122, 72
Mudjer, Stephen J. 122
Mungo, Raymond F. 122
Muriello, Thomas G. 122
Nadar, James F. 122, 45
Negles, Michael T. 122
Nichilo, Dominic J. 123
Nigri, Daniel J. 123, 52
Nolan, Thomas J. 123
Norris, Jeffrey P. 123, 84
Ocasek, Timothy R. 123
Olaska, Timothy J. 123
Opila, Frank J. 123, 84
Osmolak, Robert L. 123, 45
Padleckas, Henry A. 123
Parenti, William J. 124
Parisi, Charles J. 124
Parkes, William J. 124
Pavone, Joseph A. 124
Pedicone, Michael A. 124
Pedrigi, Richard F. 124
Pekron, Phillip G. 124
Pelletier, Daniel J. 124
Picchetti, James 124
Pierce, John P. 124
Pietryga M. 124, 44
Piha, John A. 125
Podlasek, John E. 125, 42
Polk, Daniel H. 125, 45, 52, 62
Ponzio, Peter J. 125
Pope, Mark E. 125, 52
Rago, John C. 125
Rante, John R. 125
Reedy, Richard J. 125
Reynolds, James P. 125
Rigali, Joseph J. 125
Roehl, Thomas C. 125
Rosemeyer, Robert E. 125, 84
Roszel, Andrew S. 125
Ruddy, John E. 125, 52
Rullo, Frank P. 125
Rupp, Paul R. 130
Russ, Henry E. 125
Russ, Robert J. 125
Rutt, Lawrence A. 125
Ryan, Lawrence M. 125
Ryan, William A. 125
Ryske, Paul R. 126
Sabaini, David D. 126
Sarley, Bernard J. 126
Sassetti, Robert J. 126, 40, 52, 62
Scarlata, James A. 126
Schloderback, Louis J. 126
Schmidt, Mark T. 126
Schroeder, Roy P. 126
Schuessler, Joseph M. 126, 85
Schumann, Ralph J. 126
Schuster, James F. 126, 72
Scodius, Victor J. 126
Seiwert, Timothy 126, 84
Shanahan, Timothy J. 126
Sherlock, Michael D. 127, 45
Sieja, Ralph J. 127
Sikora, John E. 127, 44
Simpson, Malcom X. 127
Slad, Thomas C. 127
Slattery, James M. 127
Slott, Thomas J. 127
Smith, Brain D. 127, 40
Spadavecchio, Joseph 127, 45
Spahn, David G. 127
Spear, Paul R. 127
Specht, John R. 127
Spehn, Richard D. 127, 84
Stepnowski, Thomas W. 127, 48
Stevens, Frank C. 127
Strening, Thomas, R. 127
Sullivan, Mark D. 127
Svehla, Roy T. 127
Tamosiunas, Victor J. 128
Taylor, Gregg A. 128
Tirio, Louis D. 128
Tobin, Robert V. 128
Tobin, William P. 128, 72
Tomassi, Randall J. 128
Treichal, Thomas W. 128
Tryba, Timothy J. 128
Turus, Wayne W. 128
Twomey, David M. 128
Tyrrell, William J. 128, 72
Urgo, Guy A. 128
Vail, Andrew F. 126, 72
Vincenti, James J. 129
Vitale, Michael P. 129
Vrechek, Paul R. 129
Wagner, Donald F. 129
Wallach, Andrew S. 129
Walter, Richard M. 129
Ward, John A. 129
White, Gregory T. 129, 84
Willaims, Douglas E. 129
Wolande, Charles S. 129, 49, 45, 53
Wolfe, David T. 129
Woodlock, Daniel F. 129
Wysopal, David F. 129
Young, Terence J. 130
Ziebell, Herman D. 129
Ziegenhorn, Martin P. 129, 45
Zielinski, Allen M. 129
Zika, Charles J. 129
Zimmerman, Thomas M. 130
Zurzold, John W. 130

SOPHOMORES

Aksamit, Allen J. 104
Allen, Micael P. 104
Ancona, Richard T. 104
Anderson, Raymond E. 104
Argianas, Charles G. 194
Arnold, Richard H. 104, 85
Ashley, William F. 104
Balaskas, Thomas F. 104
Baroni, Micael R. 104
Benages, Adolph M. 104
Bensfield, Bruce E. 104
Berman, Arthur R. 104, 85
Biggio, Thomas M. 104
Biswurm, Patrick A. 104
Bogdan, Kenneth E. 104
Bouzeos, Dean P. 105, 85
Bowen, Stephen A. 130
Bracco, Lawrence J. 105
Bresnahan, Robert D. 105, 84
Brizzolara, Paul A. 105
Cahill, David J. 105
Cahill, William F. 105
Caldarazzo, David L.105
Caplice, James A. 105, 85
Cardamone, Guy L. 105
Cardiff, William B. 105
Cassidy, Thomas G. 105
Cicero, Raymond B. 106
Cioffi, Phillip F. 106
Colamatteo, William F. 106
Collins, Daniel J. 106
Connell, Kevin J. 106
Conrad, Joseph R. 106, 85
Corcoran, James P. 106
Costello, Gregory W. 106
Costello, Michael P. 106, 85
Cremons, John R. 106
Crockett, John S. 107
Culhane, John P. 107
Davy, Thomas F. 107
DeBuck, Kurt L. 107
Dec, Gregory A. 107, 84
Devereaux, Robert J. 107
Doneske, Mark R. 107
Dorner, Richard B. 107
Dotts, David G. 107
Draka, Kim M. 107
Drum, Thomas T. 108
Duax, Patrick J. 108
Dubina, Stephen M. 108
Duda, Gary A. 107
Dunigan, Timothy P. 108
Durkin, Kevin P. 108
Dwyer, John P. 108
Dwyer, Thomas J. 108
Esposito, Mark A. 108
Esposito, Martin J. 108
Ferrari, Richard M. 108
Fineis, Thomas W. 109, 42
Finn, Michael W. 109
Fischer, Daniel R. 109
Flynn, James A. 109
Gallagher, James P. 109
Gallagher, John C. 109
Garro, Raymond J. 109
Gieseman, Albert W. 109
Glavin, Michael J. 112
Gleason, John J. 112
Goss, William D. 112
Grecco, Robert R. 112
Griffin, John M. 112
Guncheon, Kelly F. 112
Habes, Gregory P. 112

Halloran, Michael J. 130
Hanak, James A. 112, 48
Hejna, Gary M. 112
Helis, Steven S. 112
Herbstritt, Terrence 112
Heul, Jeffrey P. 112
Hogan, Edward F. 113
Hucek, Jeffrey M. 113
Hughes, Stephen C. 113
Iaccino, James F. 113
Jacobs, Joseph P. 113
Janda, Charles A. 113
Janettas, Peter J. 113
Javors, Jeffrey D. 113
Jenkins, Morgan R 114, 48
Jonas, James S. 114
Junius, Paul B. 114, 52
Jurczak, Daniel J. 114
Kabat, Robert O. 114
Kelly, Patrick J. 114
Kelty, Peter C. 114
Kennelly, Michael G. 114
Kernan, Michael D. 114
Kimont, Jeffrey H. 114
King, Terrence J. 114
Kirchner, John F. 114
Klein, Marc A. 114
Kolis, Andrew R. 114
Kornblum, Mark R. 114
Kourim, Thomas J. 114
Kovac, Daniel P. 114
Kovac, Paul F. 114
Krickl, Raymond J. 114
Krizek, James J. 114
Kuban, Richard J. 114
Kubes, Mark C. 114
Kuczora, Jeffrey J. 116
Kuziel, Ronad T. 116
Lacny, Thomas E. 116
Lamb, Frederick M. 116
Laskowski, Norman J. 116, 42, 45
Lastres, Oswaldo E. 116
Lauzon, Marc A. 116
Lee, John M. 116
Lee, Willaim J. 116
Lemieux, Louis J. 116
Lentus, Joseph F. 116
Lennon, John J. 116
Lillis, Stephen M. 116, 85
Lis, Scott A. 116
Lovero, Robert J. 117
Lucas, David C. 117
Lucas, Michael P. 117
Lucas, Paul V. 117
Lutzke, David J. 117
Lyons, Christopher B. 117
Maceika, Paul J. 117
Mackie, William A. 117
Madden, Robert F. 117
Malan, William J. 117
Madock, Richard E. 117
Mahowald, Thomas J. 117
Maney, Thomas P. 118
March, Richard A. 118
Mariottini, J. Michael 117
Martin, Matthew M 117
Martin, Michael J. 117
Mathias, David W. 130, 85
Matuck, Mark A. 118
Mayer, Joseph H. 118, 85, 52
McCarthy, Brian P. 130
McClellan, Michael D. 118, 52
McCormick, Michael J. 118, 85
McDonald, John C. 118
McDonald, John J. 118
McGirr, Brian J. 119
McMahon, Brian G. 119
McNeil, John G. 119
McNicholas, Michael J. 119
McNichols, William F. 119
McNulty, Willaim P. 119
Meade, Dennis X. 119
Meltzer, George G. 130
Mengler, Clarence S. 130
Miecznikowski, Marian 119
Miksa, Robert G. 119
Milunas, Vytenis A. 119
Moffitt, Gary S. 122
Moroney, Willaim J. 122
Morsch, Thomas H. 122, 52
Mudjer, Michael R. 122
Mullins, Timothy P. 122
Muriello, Paul J. 122
Murphy, Edward G. 122
Nasshan, John N. 122
Nedowiz, George M. 122
Nemzura , John J. 122
Neumann, Richard J. 123
Newsham, Michael F. 123
Newton, Michael D. 123
Nicholson, Randy K. 123
Novickis, Rimas L. 123
O'Brien, Kevin P. 123
O'Byrne, Robert J. 123
O'Hara, Terrence M. 123
Orlik, Mark T. 123
Osborn, Joseph W. 123
Osborn, Nicholas A. 123
O'Sullivan, Stephen C. 123
Palermo, Anthony F. 124
Parker, John M. 124
Pedrigi, Michael P. 124
Penuela, Mario A. 124
Perters, John P. 124
Pipal, Faustin A. 125
Pill, Gregg M. 125, 84
Powers, Edward J. 125
Ply, John J. 125, 84
Proutsos, Spiro S. 125
Prunty, Francis A. 125
Quinn, Thomas P. 125
Quirk, John G. 125
Raineri, Luciano F. 125
Raleigh, John J. 130
Rascia, Ronald A. 125
Reedy, Philip J. 125
Reinhardt, Scott J. 125
Rettig, Robert G. 125
Richter, Peter G. 125, 62
Riordan, Willaim L. 125
Roeser, Mark E. 125
Romiti, Mark A. 125
Rooney, Robert J. 125
Rotta, Louis J. 125, 85
Ruggio, David A. 125
Ruh, William P. 125
Rutz, David A. 125
Ryan, John J. 125
Rybarski, Joseph W. 126
Sabatino, Richard F. 130
Salerno, Frank V. 126
Sands, Michael O. 126
Sapienza, Gerard R. 126, 42
Scherrer, Stephen M. 126
Schloderback, Robert J. 126
Schuler, Kevin T. 126
Serpe, Ferdinand P. 126, 52
Simmons, Peter J. 127
Sinnott, Stephen P. 127, 52
Sisco, Donald A. 127
Smith, Gregory F. 127
Soriano, Michael D. 127
Spina, Francis A. 127
Stachnik, Anthony V. 127
Sullivan, Daniel J. 127
Sullivan, Joseph F. 127, 85, 52
Sullivan, Michael J. 127
Swanson, Thomas A. 127
Szydlowski, Glenn G. 128
Tapling, George E. 128
Tauscher, Guy W. 128
Talyor, Gary R. 128
Thomas, Jeffrey J. 128
Thoner, Stephen J. 128
Tobin, Daniel W. 128
Tobin, Gerarg B. 128, 85
Todd, Timothy J. 128
Trauth, Peter C. 128
Trucco, Joseph J. 130
Urban, Steven W. 128
Vail, Mark G. 129
Vanoer, Robert C. 129
Vilim, Peter M. 129
Walsh, Harry J. 129, 85
Walter, Edward D. 129
White, Jerome P. 129, 53, 52
White, Murray D. 129
Winters, Willaim T. 129, 62
Yeksigian, John P. 129
Zaccardi, William C. 129
Zak, Allen P. 129
Zanoni, Pierre G. 129
Ziganto, Joseph M. 129
Zika, John Raymond 130
Zygas, Vytenis J. 130

FRESHMEN

Alday, Michael J. 104
Allendorfer, Fred C. 104
Alsauskas, Vincent P. 130
Alves, Joseph E. 130
Anderson, Mark E. 104, 85
Arcaro, Frank J. 104
Arias, Edward B. 104
Artner, Kenneth J. 104, 85
Austin, Timothy 104
Bailey, Timothy J. 104, 85
Baker, Robert C. 104, 84
Barrett, Dennis W. 104
Barta, Robert F. 104
Bennett, William J. 104
Bishop, Leo R. 104
Bonin, Demetrius J. 104
Boyce, Thomas M. 105
Braniff, Thomas M. 105
Brutto, Daniel J. 105
Buccieri, Robert J. 105, 43
Burgh, Gregory W. 105
Byron, Michael K. 105
Cahill, Gerald A. 105
Calcagno, Joseph G. 105
Callahan, John D. 105
Caplice, Thomas J. 105, 85
Caporale, Charles R. 130
Carpenter, Robert J. 105
Catrambone, Kenneth H. 105
Chabala, Paul P. 105, 49
Chlipala, James J. 130
Christofaro, Anthony 106
Ciaglo, Donald J. 106
Collins, James B. 106
Collins, John E. 106
Convalle, James F. 106
Conway, Terrence J. 106
Corke, Robert J. 106
Cormack, Martin J. 106
Coruino, John P. 106
Couganka, Paul F. 106
Coughlin, John F. 122
Craig, William R. 130
Cronin, Brian T. 107
Crowe, Timothy M. 107
Culltnane, Kevin P. 107
Cunningham, John F. 130, 85
Curinka, James V. 107
Dangelo, Jerry V. 107
Debiase, Mark G. 107
Decaro, Thomas A. 107
Devereaux, Lawrence A. 107
Devine, Martin F. 107
DiBenedetto, Vincent 107
Divito, Anthony J. 107
Dolan, Lawrence P. 107
Dudek, William M. 108
Duffy, John P. 108
Duffy, Martin F. 108
Duffy, Patrick G. 108
Dunlap, Willaim 108
Dunn, Mike J. 108
Dunn, Patrick J. 108
Durkee, Richard J.
Dwyer, John F. 108
Elia, Michael G. 108
Englert, Mark H. 108
Fanning, William E. 108
Feigh, Craig T. 108
Felicelli, Gerald M. 108
Fenn, Bruce R. 108
Fetto, Henry J. 108
Finn, Martin J. 109
Flanagan, Mark J. 109, 85
Flood, Emmet T. 109
Frank, David A. 109
Frenz, Jay B. 109
Gajda, Jeffrey T. 109
Galbraith, Stephen A. 109
Garvey, Timothy P. 109
Gaudio, Robert D. 109
Gaveras, Peter 109
Gearen, Thomas J. 109, 52
Giger, Charles C. 109
Gogan, William 113
Gogola, Frank X. 112
Gorski, Gregory E. 112
Grilli, Dean M. 112
Gugora, Kim A. 112
Guido, Gregory F. 112
Haingl, Thomas W. 112
Hanson, Terrence W. 112
Hasek, William 112
Hendricks, Michael D. 112, 85
Henegan, James K. 112
Heneghan, Joseph T. 112
Hennelly, Joseph M. 112
Higgins, Michael J. 112
Hlavacek, Jerome T. 113, 84
Hogan, Robert E. 113
Ingrassia, Benedict J. 113, 52
Irali, Paul S. 113
James, Daniel H. 113
Jamieson, Paul J. 113
Jasin, Alan P. 113
Jawor, John J. 113, 42, 43
Jepson, William A. 114
Jirasek, Thomas A. 114
Job, Mark J. 114
Johnson, Terence 114
Jones, Jeffrey 114
Kammer, John J. 114

Kane, Robert J. 114
Kavanagh, David M. 114
Keag, Jonathan V. 114
Keating, Timothy R. 114, 85
Keith, Chris W. 114
Kelly, William J. 114
Kerwin, Edward P. 114
Kerwin, Peter L. 114
Kimmerling, Joseph W. 114
King, William C. 114
Kisielius, Peter V. 114
Korzeniowski, Stan N. 114
Kozyra, Michael P. 114
Kubes, Jeffrey T. 114, 52
Kurtz, John M. 130
Kusman, Richard R. 116
Kussmann, John V. 116
Lamb, Gary J. 116
Lastres, Enrique J. 116
Lawley, Thomas P. 116
Lawrence, Jeffrey M. 116
Lefevour, Timothy E. 116
Letizia, David D. 116
Letizia, Joseph C. 116
Lobodzinski, Roman W. 116
Loda, Paul A. 116
Loda, Ronald J. 117, 85
Loomis, Lawrence R. 117
Lorr, George T. 117
Maccabe, Robert P. 117
Maceika, Richard B. 117, 85
Madison, Laurence A. 117
Madock, Michael F. 117
Magee, Gary A. 117
Malcak, Scott A. 130
Mallof, David J. 118, 52
Malone, Brian J. 118
Mangano, Chris J. 118
Manning, Brain R. 118
March, Robert J. 118, 85
Mayer, William G. 118, 43, 52
McCambridge, Eugene J. 118
McClellan, Mark A. 118
McDonnell, Joseph A. 118
McGovern, Gregory J. 119
McMahon, Michael J. 119
McMullin, Lawrence D. 119
McQuillen, Timothy G. 119
Melnyk, George J. 119
Mennella, Vincent J. 130
Mentone, Ronald J. 119
Messina, Blase S. 130
Messuck, Michael L. 119
Michaels, Arthur J. 119
Michaliska, Gary E. 119
Mitchell, John A. 119
Moran, Robert F. 122
Moroni, James M. 122
Morris, Howard P. 122
Mulhern, Brian J. 122
Mullins, William J. 122
Mulvihill, Donald J. 122
Mungo, Robert 122
Murphy, John M. 122
Murphy, Ronlad E. 122
Murray, John F. 12
Nadar, Donald J. 122
Nerger, John B. 122
Newhart, Edward 123
Niemiec, Robert A. 123
Noble, Timothy J. 123
Nolan, Pat L. 123
Noonan, Patrick T. 123
Novak, Edward J. 123
O'Connor, James J. 123
O'Connor, Robert J. 123
O'Donnell, Raymond F. 123
O'Donnell, Richard E. 123
O'Halloran, Michael J. 123
O'Leary, Brain D. 123
O'Malley, Craig A. 122
Opila, Andrew 123, 84
O'Rourke, Thomas M. 123
Orr, Thomas R. 123
Owen, Frank J. 123
Ozello, John J. 123
Parrilli, Chris A. 124
Pelletier, Stephen G. 124
Peon, George V. 124
Picone, Christopher L. 124
Pierce, Daniel E. 124
Pietryga, Tom R. 124
Planek, Charles W. 125
Polk, Michael R. 125, 42
Powers, Richard D. 125
Ricciardi, Michael F. 125
Riordan, Michael L. 125
Roehl, Steven M. 125
Romano, Daniel M. 130
Rooney, Robert B. 125
Ruddy, Tom M. 125
Ryan, Timothy J. 125
Rydzewski, Lawrence C. 126
Sackett, Daniel P. 126
Sassu, George P. 126
Scalise, Peter R. 126
Schmiege, David P. 130
Schroeder, Michael C. 126
Schuessler, John M. 126
Schumann, Steven C. 126
Serio, Tom M. 126
Shea, Edward F. 126
Sherlock, Daniel T. 127
Sikora, Edward J. 127
Smith, Justin F. 127
Stange, Robert M. 127
Staszak, Thomas W. 127
Stefek, Michael J. 127
Strening, Peter D. 127
Sweeney, Dennis B. 122
Taglia, Gerald 128
Talianko, Robert S. 128, 85
Taucco, Matthew J. 128
Tedesco, Dominic J. 128
Termion, Mark C. 128
Thomas, James R. 128
Tobin, Patrick G. 128
Todd, Daniel J. 128
Tortorella, Scott A. 128
Trifone, William H. 128
Trobiani, Terrence M. 128
Tryba, Daniel D. 128
Urgo, Michael J. 128
Vanides, James A. 129
Venetucci, James M. 129
Vittori, Mark R. 129
Walker, Gerald J. 129
Wallach, Kevin G. 129
Weldon, Paul J. 129
Wert, Lawrence J. 129
White, Michael G. 129
White, Patrick M. 129, 52
Wilsey, James P. 129
Wolande, Eugene J. 129
Wrenn, Thomas J. 129
Yeksigisn I. 129
Zaremba, Tony N. 129
Zdarsky, George M. 129
Zelenka, Alex L. 129
Zimmermann, Byron J. 130

Acknowledgements:
We would like to thank Mr. Thomas Moore, our moderator, for his help, Mr. James Bull, Our American Yearbook Co. Representative, for his great patience, Walinger Studios for their supplies, and all staff members who were there when I needed them.

Fenwick;
Four Years of . . .
. . . Study, Toil, Work, and Fun.
Finished,
And what do we have for four years . . .
. . . Memories.